Victoria WEEKEND Times

96th YEAR, No. 179 ★★ VICTORIA, BRITISH COLUMBIA, SATURDAY, JANUARY 12, 1980 20 CENTS DAILY, 30 CENTS SATURDAY

U.S. seeks united grain front

Times News Services

Major grain exporters from the United States, the Common Market, Canada, Australia and Argentina met in Washington today to seek a unified front on restricting grain and meat shipments against the Soviet Union.

Soviet President Leonid Brezhnev, meanwhile, defended the invasion of Afghanistan today and charged that the United States caused the Asian crisis by backing an undeclared war against the Kabul government.

In Washington, U.S. Agriculture Undersecretary Dale Hathaway said the grain exporters at the closed day-long session at the State department would discuss U.S. actions in response to the Soviet invasion of Afghanistan and "the parallel action that can be taken to both stabilize world markets and to ensure that our actions will not be displaced by the actions of any other countries."

He said today's discussions would include the issue of restricting meat sales to the Soviet Union, a move on which the United States would need the support of Argentina.

"We believe the Argentines are likely to be cooperative within the legal authority that they have," Hathaway told reporters.

President Carter sought assurances that other major grain exporters would not make up the shortfalls in Russian imports caused by the American cutoff of 17 million tons of grain and 1 million tons of soybeans.

Responses were positive from the all the nations but Argentina, which announced publicly it would not join a boycott.

State Department spokesman Hodding Carter said the United States hopes Argentina will change its position.

There were reports Argentina may ask for political concessions from Washington — such as toning down U.S. human rights rhetoric or military aid or support for its ownership claim of the British-controlled Falkland Islands. Spokesman Carter said, "There are no deals possible."

In Moscow, Brezhnev said in a special interview with Pravda the sudden freeze in East-West relations since the Christmas invasion is one of the most serious threats the Soviet government has ever faced.

He compared the dispute that has arisen over Afghanistan to the battles of the Russian Revolution, the Second World War and the tension of the Cold War period, but declared the Soviet people would survive all embargoes and sanctions.

The halt in U.S. grain shipments will not cost the Soviet people a single loaf of bread, Brezhnev pledged.

Brezhnev said the Soviet invasion of Afghanistan was "no simple decision." But, he added, not to have sent Russian troops to Kabul "would have meant leaving Afghanistan a prey to imperialism, allowing the aggressive forces to repeat in that country what they had succeeded in doing, for instance, in Chile, where the people's freedom was drowned in blood."

The Soviet president and Communist Party leader repeated the claim that "the only task set to the Soviet contingents (of troops) is to assist the Afghans in repulsing the aggression from outside."

"They will be fully withdrawn from Afghanistan

See FOOD page 2

INSIDE

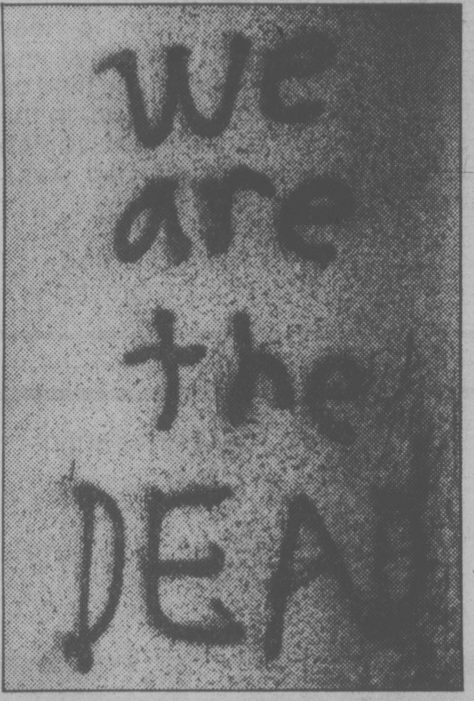

Who is the spray can philosopher? What makes him (her?) tick? Page 15.

uvic forum

Are taxpayers getting their money's worth in universities?. Page 4.

drifting left?

An optimistic NDP gathered in the snow. Barbara McLintock. Page 5.

entertainment

What makes the movie, The Rose, worth seeing is the incredible performance of Bette Midler in the title role. Contrary to rumor, this is not Janis Joplin's biography. The story is rather taken from the lives of a number of tragic rock visionaries of the '60s who shone brightly for a short time and then burned out. Page 31.

provincial scene

Casting costs a Vancouver school $10,500, and a pupil her fingers. Page 3.

Electoral map tampering "technically impossible" - mapping chief. Page 57.

With 136,000 registered shareholders, where can BCRIC meet? Page 45.

across canada

Peter Treu may have been a spy, says the McDonald Commission. Page 22.

international

Dissidents in Iran rioted today after 11 comrades were executed. Page 2.

WEATHER
Tonight: Cloudy
Sunday: Showers

INDEX

Births	48
Books	42
Chess	20
Church	26, 27
Classified	48-57
Comics	[illegible]
Deaths	57
Entertainment	31-34
Finance	8-11
Gardening	47
Lifestyles	16-19
People	31
Sports	16-19
Travel	36-40

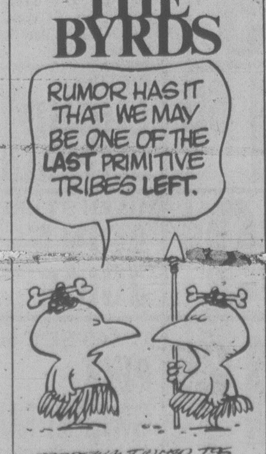
THE BYRDS
RUMOR HAS IT THAT WE MAY BE ONE OF THE LAST PRIMITIVE TRIBES LEFT.
RODEWALT ©1980 TSS

Classified 386-2121
News, Circulation 382-3131

'All steps short of war'

Times News Services

OTTAWA — Canada is committed to taking "all steps short of war" to convince the Soviet Union to pull out of Afghanistan, External Affairs Minister Flora MacDonald said Saturday.

Those steps could include limits on grain shipments and commercial, trading, cultural and scientific exchanges, MacDonald said in her toughest reaction yet to the Soviet invasion.

MacDonald said the attack has already prompted a cold war that could easily escalate into a world war if the Soviets press into neighboring countries and the international community stands silently by.

"I would not want to project a world war but I am not going to say that the possibility of global conflict isn't there," MacDonald said during a weekend taping of CTV's *Question Period*.

"I think one would have to be naive to think that the objective of the Soviet Union is the invasion of Afghanistan and solely the invasion of Afghanistan.

"I think that if they get away with this, if they feel there is not either world condemnation or world action against them that it will lead on to other countries, to Pakistan, to Iran, to the Persian Gulf, to the oil fields in that area," MacDonald said.

The name of the Soviet game is oil, the external affairs minister said. "The Soviet Union itself has informed its satellite countries this year, Czechoslovakia

See GRAIN page 2

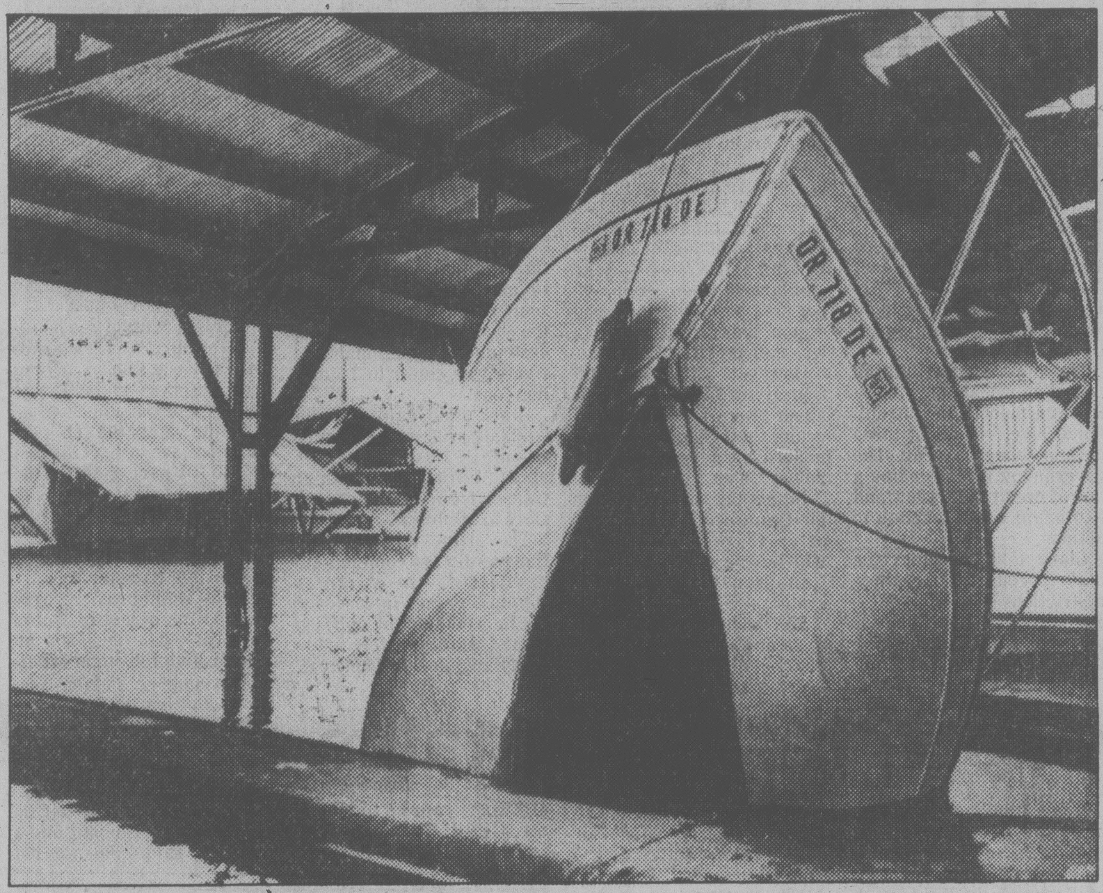

VICIOUS STORM sank this boat Friday at its moorings in a Portland, Ore., marina, while snow and ice crumpled a boathouse roof on to craft in background. Damage estimates at this one marina were in excess of $1 million. The storm was part of the system which swept Vancouver Island earlier in the week.

Trident staff march on MP

The 107 employees laid off by Trident Aircraft Ltd. at Sidney will march on Progressive Conservative headquarters in Victoria on Monday.

Employee spokesman Sam Wylie said today the workers, still stunned by the unexpected closure of the plant announced Friday afternoon, feel they have been shafted by the federal government and their Member of Parliament, Conservative Don Munro.

"Principally we want to get hold of Mr. Munro," Wylie said. "He has some explaining to do."

Wylie said the workers plan to meet at the Canada Manpower Centre on Fort Street at 8 a.m. and march to the regional Tory office further up the block at 1065 Fort.

Some wives and families are expected to join in. Wylie's wife, Nancy, says she may be among them.

"It's a shame to have to go into politics for your own survival so to speak," she said. "But everyone feels really strongly about what happened. We're all stunned. It wasn't expected."

Jerome Vaverek, Trident's chief executive officer, told the *Times* this morning the decision was forced on the company after it found itself unable to meet the $50,000 a week payroll and service its debt at the same time.

The amount of debt is believed to be around $3.5 million with about $2 million owed to the B.C. Development Corporation and most of the remainder to the federal government.

As the largest creditor BCDC has appointed Martin Linsley, an accountant with Coopers Lybrand, to act as trustee and arrange payment of all outstanding debts.

Linsley was to meet with Vaverek later today.

Vaverek said the action doesn't mean an end to the company which has been trying to get federal government help to produce the single-engine Trigull plane.

"The doors may be locked, but I'm going to be around until other resources are found," he said. "I'm still hopeful the federal government will understand what is going on."

Problems between the

See TRIDENT page 13

Downpour liquidates snow

The snow blanket covering Greater Victoria for nearly a week all but vanished Friday night during a storm that dumped 43.3 millimetres (1.7 inches) of rain and caused flooding in some areas.

Victoria, Oak Bay and Esquimalt reported minor flooding problems, but Saanich had considerable trouble during the windy evening.

The municipality received 30 complaints ranging from flooded basements to plugged culverts.

A Saanich public works spokesman said six crews are on the job.

The weather office at Patricia Bay said winds gusted to 56 km/h at 5 a.m. today.

The weather prevented two Air Canada and one Pacific Western flights from landing on time at the airport Friday evening, but all flights were on schedule this morning.

Unsettled weather is the outlook for the next week and residents can expect rain over the weekend decreasing to showers and cloudy periods.

Temperatures should be normal at around 8-10 Celsius during the day with overnight lows of near freezing.

A low pressure system responsible for the snow turned south Thursday. A warmer air pattern came in and steered an Arctic front — that was expected to dump more snow — away from Victoria toward the eastern Fraser Valley.

Price of eggs going up 3¢ on Monday

OTTAWA (CP) — Egg prices will rise at least three cents a dozen next week as a result of a decision by the Canadian Egg Marketing Agency to increase prices paid to farmers.

The agency is increasing by one cent a dozen the charge to egg buyers for diverting surplus fresh eggs from the grocery stores into the bakery trade.

Egg prices were also increasing because of higher feed costs.

Thomson wins FP battle

Times News Services

The Thomson Newspaper Ltd. empire, emerging from a cliff-hanging, multi-million-dollar battle without parallel in Canadian newspaper history, held control today of FP Publications Ltd.

Kenneth Thomson of Toronto, holder of the British title of Lord Thomson of Fleet, won the day with a $164.67 million bid for the chain Friday, topping a final $163.25 million offer from Montreal financier R. Howard Webster.

(For a profile of Lord Thomson, see page 20).

The victory gave Thomson control of the Toronto *Globe and Mail*, one of Canada's most respected dailies.

Apart from the Globe, the FP chain includes the *Ottawa Journal*, *Winnipeg Free Press*, *Vancouver Sun*, *Victoria Times*, *Victoria Daily Colonist*, the Calgary *Albertan* and the *Lethbridge Herald*.

Ironically, Thomson won the *Globe* 25 years after his father, Roy Thomson, had lost out to Webster in an attempt to buy the newspaper. Webster first bought the *Globe* in 1955 for $10.9 million.

If all FP's shareholders eventually pick up Thomson's offer, the victory will cost Thomson an estimated $164,697,000.

Webster, a major FP shareholder who had pushed his offer to $163.25 million in a vain final bid Friday to keep the newspaper chain, signalled his own defeat after learning that some fellow shareholders had picked up Thomson's offer.

"We understand that Thomson is now the owner of FP," William Ferguson, vice president of Imperial Trust Co., which acts for Webster, said shortly after the deadline had expired on Webster's last offer.

"We are very disappointed," Ferguson said dispiritedly while the reclusive Webster refused direct comment. "We have been working hard on it."

Thomson won the fierce battle by gaining 54 per cent of the outstanding voting shares and 79 per cent of the equity stock by acquiring the interests of the estates of the

See THOMSON page 14

Cars torched after Sidney fracas

By DEREK SIDENIUS

Two high-spirited rival groups squared off in the Golden Bear beer parlor in Sidney early today.

When the dust settled, the RCMP reported:

— One man in hospital.

— One in jail.

— One charged with assault

— One fugitive tracked down by a dog team.

— Two cars overturned, and later set afire.

— Undetermined damage to the pub which is in the Travelodge on Beacon Avenue.

Police still aren't sure what started the fight which involved four men from Victoria and about eight from Sidney.

"We know who instigated it but we don't know what it was about," a spokesman said. "They don't seem to know either. At least they aren't saying. We think it was probably a combination of too much spirit — mainly the drinking kind — and an argument."

The trouble started about 1 a.m. and it took five policemen 20 minutes to break up the melee which spilled into the parking lot.

One Sidney man in his early 20s was taken to Saanich Peninsula Hospital with multiple bruises and a severe cut above his eye.

Police held three of the Victoria men in custody for questioning and later charged a 25-year-old man with causing a disturbance and assault causing bodily harm. He was released on his own undertaking to appear in court Feb. 14.

The other two also were released. No charges were laid against them but police have not completed their investigation.

While the trio was at the police station two of their cars parked at the Travelodge were attacked. Windows were broken and the vehicles overturned.

Police had the cars towed to an impound lot and about an hour later a passer-by noticed the cars were on fire.

Sidney firemen extinguished the blazes but not before the insides of both vehicles were gutted.

The fourth Victoria man fled the scene but was caught by an RCMP tracking dog.

An officer spotted a man dart into the bush off the Pat Bay Highway, about a mile south of the pub. He called in the dog team from Colwood and the man was found in half an hour.

He was later discovered to be wanted by Saanich police for failing to appear in court on charges of impaired driving and assault causing bodily harm. He was turned over to Saanich and wound up in Wilkinson Road jail for the night.

Iranian executions spark rioting

TEHRAN (UPI) — Rioting supporters of dissident Ayatollah Kazem Shariat-Madari went on a rampage in the northwestern city of Tabriz today after 11 of their comrades were executed by firing squad.

The protesters burned cars, smashed telephone kiosks and set fires in the streets in a burst of violence coming close on the heels of clashes during the past 48 hours which left 10 persons dead.

Revolutionary guards fired into the air and used tear gas to disperse the demonstrators, estimated at several thousand, who moved through the center of town as news of the executions spread.

The prosecutor-general denounced the executed men as "agents of American imperialism, agents of the shah's political police Savak and known criminals."

Ayatollah Kazem Shariat-Madari has told his loyalist political group, the Moslem Peoples Republican Party, to drop its opposition to the Khomeini regime.

In Tehran, Iran's oil minister Ali Akbar Moinfar said Friday it will halt oil sales to any country that supports the United States in imposing economic sanctions against it.

"Our policy is quite clear," Oil Minister Ali Akbar Moinfar was quoted as telling Tehran radio. "We will surely cut our oil flow to countries who lend their support to U.S. economic sanctions imposed on our country."

Moinfar, a member of Ayatollah Khomeini's Revolutionary Council, made no direct reference to the U.S.-sponsored resolution before the UN Security Council that would impose sanctions on Iran in an effort to force it to free the U.S. hostages held at the U.S. Embassy in Tehran.

The U.N. Security Council deferred until today a vote on the sanctions until it considers an Iranian message that held some hope for release of the American hostages in Tehran.

The Council was prepared to vote Friday on a U.S.-initiated resolution setting up an embargo on exports, but the Soviet Union indicated it would cast its second veto in a week to kill the punitive measure.

The scenario changed, however, when Iran's ambassador, Mansour Farhang, informed Secretary General Kurt Waldheim, Council President Jacques Leprette of France, and several Council members that his government was ready to negotiate.

Registering Now in Victoria . . .
DALE CARNEGIE COURSE
in
Effective Speaking — Human Relations — Self-Confidence
Memory Training — Selling Your Ideas
Overcome Worry and Tension
FOR INFORMATION SEND:
NAME ....
ADDRESS ....
PHONE: Res. .... Bus. ....
To Victoria Press, Box 381
Presented by T. W. Thorfinnson & Associates Ltd. 1-2

THE OUTCASTS *by Ben Wicks*

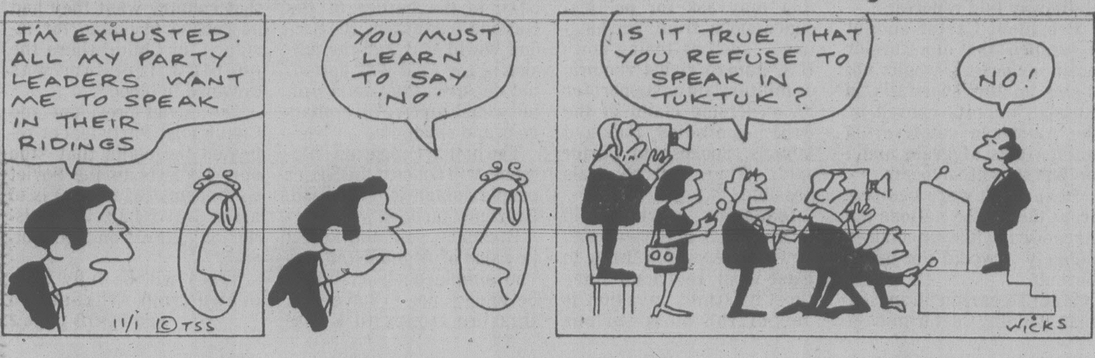
I'M EXHUSTED. ALL MY PARTY LEADERS WANT ME TO SPEAK IN THEIR RIDINGS
YOU MUST LEARN TO SAY 'NO'
IS IT TRUE THAT YOU REFUSE TO SPEAK IN TUKTUK?
NO!
11/1 ©TSS
WICKS

Grits lashed as 'chicken'

OTTAWA (UPC) — The Conservative and New Democratic parties lashed out angrily at Liberal Leader Pierre Trudeau's decision to not participate in a televised debate, saying the move was an attempt to have Canadians forget his 11-year tenure as prime minister.

The Liberal Party, in a brief statement that did not mention Trudeau by name, said Friday it was sticking to its desire for a debate based on issues rather than the personalities of the leaders.

But Prime Minister Joe Clark, when told by reporters of Trudeau's decision, said the move indicated the former prime minister had been "right the first time" when he resigned as party leader last November.

"He's not acting as a political leader," Clark said. "He's not acting as a man who deserves to be Prime Minister of Canada.

"If he wants the job, he's going to have to meet the rest of us. It's part of their (the Liberals') policy of trying to induce Canadians to forget what Pierre Elliott Trudeau did during the 11 years he was prime minister."

New Democratic Party campaign director Robin Sears called the decision "an astonishing rebirth of Liberal arrogance," saying Trudeau and his party "chickened out" in the face of the established format.

"If this debate were about personalities, then the leaders would have only got up and posed for an hour and a half," he said. "This was not an invitation to the Gong Show, it was an invitation to debate the issues and present their leader to the Canadian public."

In a brief statement, the Liberals said issues such as energy, jobs and inflation were more important than the personalities of the leaders.

"Canadians are already quite familiar with all three party leaders," it said. "In the circumstance, the Liberal Party has decided not to participate in the network television debate as proposed."

The three English-language and two French-language networks proposed two debates — one in French on Feb. 8 and the English debate two days later — and told the Liberals to decide by Friday.

Last year's debate attracted more than seven million Canadians. The Conservatives and NDP agreed to the same format as last spring, rather than the Liberal suggestion for a series of debates with various party spokesmen.

O.C. soccer on page 57

BUSINESS TAX COURT OF REVISION MUNICPALITY OF SAANICH

TAKE NOTICE that the first sitting of the Court of Revision to hear appeals against the 1980 Business Tax Assessment Roll will be held on the 24th day of January, 1980, in the No. 2 Committee Room, Saanich Municipal Hall, 770 Vernon Ave., Victoria, B.C. at 2:00 p.m.

H. Gibson
Licence Inspector and
Business Tax Collector

The Corporation of the District of Saanich
770 Vernon Avenue, Victoria, British Columbia
V8X 2W7 - (604) 386-2241

NOTICE OF MEETINGS

FOR THE WEEK OF JANUARY 14, 1980

MONDAY, January 14, 1980 — 7:30 p.m.
COUNCIL CHAMBER, Saanich Municipal Hall,
770 Vernon Avenue.
SPECIAL COUNCIL MEETING FOR
THE PURPOSE OF A PUBLIC HEARING.
Please refer to ads in the Times and Colonist on January 4 and 5, 1980, for details.

For further details please contact the Office of the Municipal Clerk.

Grain shipments curbed

Continued from page 1

and Hungary and East Germany ... that it can no longer supply them with oil and they will have to look elsewhere on world markets. That should say something about the supply of oil in the U.S.S.R."

MacDonald said Canada had already taken restrictive steps "to try to stop (Soviet expansion) before it gets to that ultimate step, because it could then, as I say, engulf us all in a kind of holocaust we don't want to see.

"What we want to do is to take action through whatever means of putting limits on commercial and trading and cultural, scientific exchanges ... all steps short of war."

Prime Minister Joe Clark denounced the Soviet agression Friday and announced that Canada was not going to increase grain shipments to make up for American reductions. He also announced restrictions on commercial and high technology exchanges.

But the trade actions were designed carefully to protect the Canadian taxpayer. They are also unlikely to do much damage to the Soviet Union.

The steps include limiting Canadian wheat sales to the Soviet Union to the "traditional level" of about three million tonnes a year. The government is also ending a line of credit to Moscow and exploring other economic actions.

Clark told reporters the main purpose of the trade restrictions is to show Moscow "it will not be business as usual with Canada" following the invasion of Afghanistan. They follow the United States' steps to reduce grain shipments and limit Soviet fishing privileges in American waters.

He said Canadian officials will press other grain-exporting countries such as Argentina and France to take similar steps on grain exports at a session in Washington today. The meeting was called by the U.S.

However, Clark's definition of traditional levels is about twice the amount of grain that Canada now is under contract to sell to the Soviet Union.

In fact the only restriction on Canadian sales, even after Clark's statements, will be the capacity of the Canadian transportation system.

The Soviets usually buy up to 35 million tons of grain a year.

Under a contract which expires May 31, the Soviets agree to buy 1.4 million metric tons of grain from Canada. Clark said traditional sales to the Soviets would be three million tons.

A grain official said later three million tons is the maximum the Soviets have ever sought. Due to limitations in the country's grain-handling system, the traditional sale figure was closer to 2.5 million tons.

Clark also said Canada will talk with other former Olympic host countries about shifting the Summer Games from Moscow, possibly to Montreal.

The prime minister said Canada did not contemplate boycotting the summer Olympic games in Moscow, but he would not be opposed if the Canada was invited to host the games in Montreal.

Food weapon rattled at talks

Continued from page 1

once the causes that made the Afghan leadership request their introduction disappear," Brezhnev said.

"Mountains of lies are being built up around these events and a shameless anti-Soviet campaign is being mounted," Brezhnev said.

At the United Nations, the General Assembly was expected to adopt a resolution today that "deplores" the Soviet invasion of Afghanistan and calls for the "withdrawal of all foreign troops" from the country.

A draft resolution, submitted Friday by more than a score of Third World countries, "strongly deplores the recent armed intervention in Afghanistan" and "appeals to all states to respect the sovereignty, territorial integrity, political independence and non-aligned character of Afghanistan."

In Afghanistan, heavy fighting was continuing around the eastern Afghan city of Jalalabad, 80 kilometres from the border with Pakistan, said reports reaching the Pakistani city of Karachi on Friday. A leader of the anti-Communist rebels told Pakistan Press International that 50 Soviet soldiers died in the fighting there Thursday, and a Soviet bomber was downed by the guerrillas.

A senior Carter administration official said said in Washington Friday the Soviets have mounted an "extremely brutal" military campaign in Afghanistan designed to "exterminate those who oppose them."

The official, who declined to be identified, said about 300 Afghan political, religious and military leaders have been executed in the "organized and methodical" Soviet campaign.

Meanwhile, Soviet ships diverted to Eastern Canadian ports to avoid the American docker's boycott may find themselves without pilots to steer them into the harbors, said an official of the Seafarers' International Union.

"The reason we are getting involved is because of profiteering by some shipping agents by diverting the ships into Canadian ports," said Andrew Boyle, a union spokesman in Montreal.

A Soviet airliner with 99 passengers aboard was diverted to Mirabel International Airport north of Montreal Friday afternoon, after personnel at New York City's Kennedy International Airport refused to handle the flight, the Canadian transport department said.

Fortress found

EAST BERLIN (Reuter) — Archeologists from University of Dresden have uncovered the remains of a 2,300-year-old Germanic fortress near Leipzig, the first evidence of a defended Iron Age settlement in the plains of what is now East Germany, the official news agency said Thursday.

BRITISH COLUMBIA ASSESSMENT AUTHORITY
COURT OF REVISION

TAKE NOTICE that the first sitting of the Court of Revision to hear appeals concerning the 1980 Assessment Roll for the Capital and the Saanich and The Islands Assessment Areas will be as follows:

CAPITAL ASSESSMENT AREA

SCHOOL DISTRICT No. 61 (GREATER VICTORIA)

	DATE	TIME
CITY OF VICTORIA	Feb. 1, 1980	9:00 A.M.
MUNICIPALITY OF OAK BAY	Feb. 1, 1980	9:00 A.M.
MUNICIPALITY OF ESQUIMALT	Feb. 1, 1980	9:00 A.M.
VICTORIA COLLECTION DISTRICT	Feb. 1, 1980	9:00 A.M.

LOCATION: Oak Bay Municipal Hall
2167 Oak Bay Avenue
Victoria, B.C.

SCHOOL DISTRICT No. 62 (SOOKE)

VICTORIA COLLECTION DISTRICT Feb. 1, 1980 9:00 A.M.
LOCATION: Juan de Fuca Recreation Centre
Swimming Pool Complex
1767 Island Highway
Colwood, B.C.

SAANICH AND THE ISLANDS ASSESSMENT AREA

SCHOOL DISTRICT No. 61 (GREATER VICTORIA)

SAANICH DISTRICT MUNICIPALITY Feb. 4, 1980 10:00 A.M.
LOCATION: Municipal Hall
770 Vernon Avenue
Victoria, B.C.

SCHOOL DISTRICT No. 63 (SAANICH)

CEN. SAANICH DIST. MUNICIPALITY Feb. 4, 1980 10:00 A.M.
LOCATION: Municipal Hall
1903 Mt. Newton X Road
Saanichton, B.C.

SAANICH DISTRICT MUNICIPALITY Feb. 8, 1980 10:00 A.M.
LOCATION: Municipal Hall
770 Vernon Avenue
Victoria, B.C.

N. SAANICH DISTRICT MUNICIPALITY Feb. 7, 1980 10:00 A.M.
LOCATION: Municipal Hall
1620 Mills Road
Sidney, B.C.

TOWN OF SIDNEY Feb. 5, 1980 10:00 A.M.
VICTORIA COLLECTION DISTRICT Feb. 6, 1980 10:00 A.M.
LOCATION: Town Hall
2440 Sidney Avenue
Sidney, B.C.

SCHOOL DISTRICT No. 64 (GULF ISLANDS)

GULF ISLANDS COLLECTION DIST. Feb. 4, 1980 10:00 A.M.
(Salt Spring and Galiano)
LOCATION: Court House
Ganges, B.C.

GULF ISLANDS COLLECTION DIST. Feb. 8, 1980 10:00 A.M.
(All Islands except Salt Spring and Galiano)
LOCATION: Town Hall
2440 Sidney Avenue
Sidney, B.C.

DATED THIS 12th DAY OF JANUARY, 1980

JAMES LANG
AREA ASSESSOR
CAPITAL ASSESSMENT AREA

W. R. CRAVEN
AREA ASSESSOR
SAANICH and THE ISLANDS
ASSESSMENT AREA

the weather

A very strong disturbance located near the Queen Charlottes is pumping milder pacific air across southern B.C. Temperatures remained mild early today across the southern parts. But trapped cold arctic air in some valleys will cause freezing rain in the Lower Fraser Valley area today. The freezing rain warning is therefore still in effect. The snow advisory is continued for all interior regions today as periods of snow will persist in the moist westerly flow. For the next several days the moist unsettled westerly flow will continue giving generally cloudy skies with showers along the coast and snow flurries inland. Temperatures will remain near normal.

ENVIRONMENT CANADA WEATHER OFFICE 10 A.M. FORECASTS
Valid Until Midnight Sunday

Greater Victoria: rain easing to showers this afternoon. Sunday mainly cloudy with occasional showers. Highs today near 6 and near 5 Sunday. Lows tonight near 2.

Greater Vancouver, East Vancouver Island: rain easing to showers this afternoon. Sunday mostly cloudy. Occasional showers. Highs both days near 6. Lows tonight near 2.

North and West Vancouver Island: cloudy today with showers. Snow showers higher levels overnight. Windy along the coast. Sunday cloudy with occasional showers and at the higher levels snow flurries. Highs both days 4 to 6. Lows tonight around 2.

TEMPERATURES
Yesterday

	Max.	Min.	Prcp.
Across Canada			
Prince Rupert	—1	—6	20.8
Prince George	—19	—21	4.2
Port Hardy	3	2	28.0
Terrace	—16	—17	29.2
Tofino	7	2	48.1
Comox	5	1	34.6
Vancouver	4	0	27.4
Kamloops	—7	—11	0.4
Cranbrook	—25	—27	—
Williams Lake	—6	—8	—
F[illegible]	—24	—31	1.2
Peace River	—28	—30	0.8
Edmonton	[illegible]	[illegible]	—
Jasper	—18	—25	2.5
Calgary	—21	—25	—
Lethbridge	—3	—17	—
Medicine Hat	—9	—23	—
N. Battleford	—25	—30	0.8
Saskatoon	—24	—26	trace
Prince Albert	—22	—31	—
Moose Jaw	—22	—27	—
Regina	—25	—29	trace
Yorkton	—23	—32	0.5
Brandon	—21	—33	—
Winnipeg	—19	—31	—
The Pas	—24	—34	—
Kenora	—13	—31	2.4
Thunder Bay	1	—21	11.5
Toronto	10	—8	20.8
Ottawa	10	—8	12.1
Montreal	9	—6	15.8
Quebec	6	—3	21.8
Halifax	5	2	3.0
Charlottetown	4	—6	1.0
Fredericton	9	5	14.2
St. John's	—13	—20	—
Whitehorse	—32	—30	—
Yellowknife	—32	—42	—
Inuvik	—27	—33	—
United States			
Seattle	7	2	22.1
Spokane	7	—3	—
Portland	11	1	25.9
San Francisco	17	9	29.2
Los Angeles	19	17	22.1
Las Vegas	14	9	2.8
Phoenix	17	13	6.3
Chicago	13	—7	20.3
Miami	24	22	—

Sunrise, Sunset
Sunday
(Pacific Standard Time)
Sunrise 08:02 Set 16:43

Moonrise, Moonset
Sunday
(Pacific Standard Time)
Moonrise 03:34 Set 13:33

TIDES AT VICTORIA
([illegible] Pacific Standard Time)

	Time H M	Ht Ft.	Time H M	Ht Ft.	Time H M	Ht Ft.	Time H M	Ht Ft.
12	0315	6.5	0935	6.9	1805	3.5		
13	0130	6.6	0400	7.1	1005	9.1	1840	2.8
14	0145	6.9	0515	7.6	1035	9.3	1910	2.1
15	0215	7.2	0615	8.0	1105	9.5	1935	1.4

TIDES AT SOOKE

	Time H M	Ht Ft.	Time H M	Ht Ft.	Time H M	Ht Ft.	Time H M	Ht Ft.
12	0020	6.2	0845	9.3	1710	4.4	2300	6.5
13	0415	7.2	0910	9.6	1745	3.5	2355	7.2
14	0415	7.2	0950	9.8	1830	2.7		
15	0045	7.1	0420	7.5	1025	10.1	1900	2.0

TIDES AT FULFORD HARBOUR

	Time H M	Ht Ft.	Time H M	Ht Ft.	Time H M	Ht Ft.	Time H M	Ht Ft.
12	0220	8.3	0450	8.1	1140	10.6	1920	3.8
13	0330	9.0	0630	8.7	1150	10.5	1950	2.9
14	0415	9.7	0745	9.1	1230	10.4	2030	2.1
15	0505	10.2	0855	9.3	1300	10.5	2100	1.4

CAPITAL
OPEN DAILY 9-9
SUPER FOOD
50 WEST BURNSIDE
Prices effective Jan. 13, 14, 15, 16
Ample Parking ● Every Day Savings
Food Savings
BEGIN HERE!
NO. 1 READY TO EAT HAM
WHOLE OR SHANK lb. 1.29
BUTT lb. 1.34
CRISCO OIL .... 1.5 litres 2.59
SWANSON FROZEN 12-oz. CHEESE PIZZA 4 pizza pack 1.39
FLETCHERS LAYER BACON ..... 5 lb. box 2.75
SWANSON FROZEN PEPPERONI and MUSHROOM PIZZA 12-oz. 4 PIZZA PACK 1.89
OLYMPIC DINNER SAUSAGE 1 lb. tray 99¢
DR. BALLARD DOG FOOD Beef, Liver, Chicken, Horsemeat, Beef 'N Kidney, Beef 'N Cheese, Beef 'N Egg 25½-oz. 57¢
HAM STEAK .... lb. 1.69
IVORY LIQUID DETERGENT ... 32-oz. 1.49
PACIFIC MILK 2 385 ml tall tins 89¢
ALLEN'S PURE APPLE JUICE [illegible] 1.05
DUNCAN HINES COOKIE MIX CHOCOLATE CHIP DOUBLE CHOC. 1.25
PEANUT BUTTER OATMEAL SUGAR 1.09
TEXAS SIZE 66's PINK GRAPEFRUIT 6 for 99¢
CANADA NO. 1 LOCAL MEDIUM ONIONS 10 lbs. 99¢

Girl sues for finger tips, wins $10,500 settlement

VANCOUVER (CP) — A girl student who lost part of two fingers in a classroom project was awarded $10,496.78 by a B.C. Supreme Court civil jury late Friday.

The jury assessed her damages at $20,993.57 but ruled she was 50 per cent to blame for the mishap so she receives half of that amount.

The girl, Michele Jacob, sued Burnaby schoolteacher Anne Healy and the board of school trustees of District 41 claiming they were negligent in the mishap in which a bucket of plaster of paris set around her hand and had to be chiselled and broken off.

She subsequently had part of two fingers amputated on her right hand.

In rendering its verdict, the jury made a recommendation that in future the school board should be sure that teachers are knowledgeable about the hazards of plaster of paris in enclosed or semi-enclosed containers.

The court was told that the girl, represented by lawyer Glen Kereluk, wanted to make a mould of a hand and the project was undertaken with the assistance of the teacher who told her to keep her fingers straight.

The jury said the teacher was negligent because she did not notice how deep the girl's hand was in the plaster and that it would be dangerous for her.

The girl was negligent, the jury said, because she did not exercise reasonable care and obey the teacher in positioning her hand in the plaster and not removing her hand from the material when told by the teacher.

The girl's claim was for general damages for pain and suffering, disfigurement and permanent disability.

Early hearing on diversion project urged

GOLDEN (CP) - A community committee has decided to ask the Environment and Land Use Committee to hold public hearings on B.C. Hydro's proposed Kootenay diversion power project even though Hydro has not yet applied for a licence to build the facilities.

Committee chairman Gordon Ambrose said Thursday that hearings scheduled to be held by the water comptroller after Hydro has applied for a licence will not be adequate.

Ambrose said the Kootenay Diversion Impact Committee feels the benefits from the project are negligible.

$35M stadium revamp Swangard's new plan

VANCOUVER (CP) — A $35-million reconstruction of Empire Stadium was proposed Friday as the solution to the great Vancouver stadium race.

Stadium commissioner Paul Manning earlier recommended to the provincial government that a 60,000-seat stadium, costing more than $100 million, be built on the north shore of False Creek on the outskirts of the downtown core.

But Erwin Swangard, Pacific National Exhibition president, said Friday that engineers say the aging Empire Stadium can be redesigned for $35 million to seat 48,000.

Empire Stadium, built for the 1954 British Empire Games, currently seats 32,000 and is home for British Columbia Lions of the Canadian Football League, and Vancouver Whitecaps of the North American Soccer League.

Swangard said his proposal would have 48,000 fully-backed seats in two tiers, with 35,000 of the seats covered by two 30-metre overhangs. He said the overhangs could later be extended, for $10 million to $12 million, to form a complete roof.

Municipal Affairs Minister Bill Vander Zalm and city Mayor Jack Volrich both said they are impressed with Swangard's proposal.

Volrich, who consistenly backed Swangard's earlier proposal for a new facility at the PNE site, said the latest suggestion is an important option that the provincial government should consider, especially if the government will not pay the full costs of the downtown stadium.

b.c. briefs

Child murder trial slated

VANCOUVER (CP) — Louis Therriault, 32, charged with first degree murder of a four-year-old girl, has been committed for jury trial in B.C. Supreme Court.

Provincial court Judge Jack McGivern committed Therriault for trial Friday after a 3½-day preliminary hearing.

The partially-clad body of Olivia Olsen, of Vancouver, was found in bramble bushes in east part of the city Oct. 16, a few days after her grandmother had reported her missing. An autopsy found the girl died of strangulation.

Police said a man, who accompanied the grandmother home after meeting her for the first time downtown, gave the child money and agreed to take her to the corner store at about 4 a.m., Oct. 13. Neither returned.

Seven years for arson

KAMLOOPS (CP) — Kuno Hubert Macharski, 34, of Kamloops was sentenced Friday to seven years in prison after being convicted of eight counts of arson.

Provincial Court Judge George Lamperson said he considered protection of the public and the fact that Macharski needs medical help when passing sentence.

The fires, set in this Interior city during a one-month period last summer, included a school, residences and buildings under construction.

Tainted oil removed

VERNON (CP) - Texaco Canada Ltd. has corrected problems stemming from the delivery of tainted stove oil to between 40 and 50 mobile homes around this Okanagan city, a company spokesman said Friday.

Jim Canyon said in a telephone interview from the company's head office in Toronto that the tainted fuel resulted when unleaded gas was accidentally mixed with furnace oil in a bulk delivery truck.

Bizarre murder charged

PRINCE RUPERT (CP) — RCMP charged a 36-year-old man Friday with the bizarre murder and cremation of 22-year old Robert James Gould at a Bella Coola commune in 1974.

Gayle Deak Watson, presently being held by Los Angeles police on bank robbery and unlawful escape charges, was charged after police from Prince Rupert travelled to Los Angeles to interview a suspect.

Sgt. Barry Coward, of the Prince Rupert detachment of the RCMP, said Friday Gould was murdered at a commune on the Nootum River, about 96 kilometres south of Bella Coola.

Winter Driving Notice

Snow Area Spot Checks

At this time of year and in areas subject to heavy snow conditions, you will often see special signs requiring that **your vehicle have good winter-tread tires** or **carry chains** or, in some cases, that **chains be mounted.** For your safety and that of other motorists, these signs are authorized by law.

During the next few weeks, random checks will be carried out by the RCMP in problem driving areas, more particularly the Hope-Princeton, the Squamish Highway to Whistler, the Fraser Canyon, but including other sections of road on Vancouver Island and the rest of the province, subject to snow conditions. The operation will be in conjunction with the Attorney-General's "Counterattack" programme. **Drivers of vehicles not properly equipped may be turned back or charged.**

The Ministry of Transportation and Highways is doing its best to clear snow and maintain our roads in winter to make them safe. Before driving into snow areas, make sure you have good winter tires and are carrying chains to make your vehicle safe. Watch for snow removal equipment, special signing, and please drive carefully.

Province of British Columbia
MINISTRY OF TRANSPORTATION AND HIGHWAYS
Hon. Alex V. Fraser, Minister

Saturday & Sunday

THE PRICE IS NICE

GIGANTIC FURNITURE BLITZ

Big Savings For Every Room!

IN MANY CASES 1/2 PRICE And much LESS

fabulous furniture for the 80's

BEAUTIFUL FURNISHINGS AT CLEAR-OUT "SALE" PRICES HURRY FOR BEST SELECTION!

Attention, home lovers and bargain hunters, here's your opportunity to own beautiful home funishings at incredibly low prices! Hurry on to our store and take advantage of these fantastic buys. Be early for best choice — the earlier you arrive, the more superior the selection. You'll find this to be one of the best furniture bonanza's of the season! Come in and see for yourself.

Jump on the savings bandwagon! In these times of ever-inflating prices, it's a relief to know there are lower prices here on beautiful furnishing for every room in your home. Come in and browse through our jam-packed aisles of outstanding home furnishings. You'll be amazed at the prices shriveled to the bone on furniture that looks like it just came out of the show room.

Why such a block busting event now? Now, when you want to make the most of your home, we give you terrific prices on beautiful furnishings, Great timing, right? True, you see it's time for us to clear out. We made some large buys on hot-selling furniture earlier, in anticipation of the rising cost of everything from raw materials to shipping charges. Now, we can pass those savings — plus much more — on to you! You reap the benefit of savings in a big way on fashionable furniture. And we convert suplus stock into cash! Come in and see it all.

DELUXE HI-BACK TRADITIONAL STYLED **SWIVEL ROCKERS**
100% Acrylic As Low As......... $149.95
After Sale Price $249.95

Colonial Hi-Back Deluxe **SOFA**
Quilted, gold nylon......... $1099
Coil base construction.
After Sale Price $2198

Nostalgic "Heirloom" Series" in Beautiful Oak **DINING ROOM FURNITURE NOW AT 1/2 OFF**
Round clawfoot table, 2 leaves and 4 chairs
List Was $2000. NOW...... $1000
China Cabinet complete
List Was $1198. NOW $599

9-Piece TRADITIONAL **DINING ROOM SUITES** with China Cabinets
Choice of 3 styles............ $1784
After Sale Price $2898

FRENCH PROVINCIAL 9-Piece Luxury **DINING ROOM SUITE** with China Cabinet
Cane back chairs. NOW... $1299.95
After Sale Price $1999.95

9-Piece Colonial **DINING ROOM SUITE in ROCK MAPLE**
With china cabinet. NOW. $1884.95
After Sale Price $2799.95

BIG CHOICE OF **LUXURY KITCHEN DINETTES**
5-Piece. List $273. NOW.. $194.95
5-Piece Luxury Suite Swivel chairs with Sheppard casters.
List Price $749.95. NOW...... $499
7-Piece Luxury Suite with large oval table.
List Price $494.70. NOW... $348.88
5-Piece Luxury with high back chairs in tufted 100% nylon. Smoked glass table.
List Price $1018.80. NOW.... $719.95

TRADITIONAL Pair of Luxury **LOVESEATS**
100% nylon. Pair.................. $699.95
After Sale Price $1399.95

TRADITIONAL **LOVESEAT**
100% Acrylic Was $798............ $349

TRADITIONAL CURVED FRONT STYLE
SOFA $395.00
After Sale Price $789.95
Loveseat $349.95
After Sale Price $650

Paul Bunyan **Luxury SOFA and LOVESEAT**
List Was $1898. NOW......... $949

Contemporary Loose Cushion Style **PIT SUITE**
in 100% Acrylic pile........ $1669
After Sale Price $2250

TRADITIONAL Deep Tufted Style **LOVESEAT**
Brown 100% nylon....... $349.95
After Sale Price $699.95

TRADITIONAL **SOFA AND LOVESEAT**
Green 100% nylon velvet.
List Was $1449.95 $799.95

Queen-Size Luxury CONVERTABLE **SOFA/BED**
Decorator fabric.
List Was $699.95 $359.95

TRADITIONAL LOOSE CUSHION STYLE Convertable **SOFA/BED**
$699.95
After Sale Price $1399.95

Colonial Hi-Back CONVERTABLE **SOFA/BED**
Floral 100% nylon....... $499.95
List Price Was $1098

Queen-Size Luxury CONVERTABLE **Sofa/Bed and Chair**
List Price $1098. NOW...... $649.95

Save on Mattresses and Bedroom Suites!

Scroll-Quilted Posture Firm Units
39" 2-Piece Set $99.95 After Sale Price $149.95
54" 2-Piece Set $129.95 After Sale Price $189.95

39" Mattress Only $79.95 Foundation $49.95
54" Mattress Only $99.95 Foundation $59.95

"Quilt Royal" Multi-Needle Quilted Luxury Mattress and Box Spring
39" 2-Piece Set $179.95 After Sale $299.95
48" 2-Piece Set $219.95 After Sale $349.95
54" 2-Piece Set $219.95 After Sale $359.95
Queen size 2-Pce. Set $279.95 After Sale $429.95

Over 2 Carloads of Deluxe Styled Bedroom Suites have just arrived and are Now Sale Priced! There's a Big Choice of Styles and a Camplete Price Range!

TRADE—INS WELCOMED!
Need Some Financing . . . On-the-Spot Arrangements Now Available at BANK RATES! 16 3/4%

Thank You for Shopping at The Traders. We have a gift for you.

LOCALLY OWNED AND OPERATED
AUTHORIZED DEALER Scotchgard FABRIC PROTECTOR
CHARGEX VISA master charge
1-12

The Traders
LOCALLY OWNED
715 Finlayson 388-6264

HOURS:
All Weekdays 9-9
Saturday 9-6
Sunday Noon-5
LOTS OF FREE PARKING

Victoria Times
ESTABLISHED IN 1884

COLIN D. McCULLOUGH, Publisher
GORDON R. BELL, Managing Editor
BARBARA McLINTOCK, Editorial Page Editor
Proprietor — Victoria Times Division of F.P. Publications (Western) Ltd., 2621 Douglas Street, Victoria V8W 2N4 Telephone 382-3131
SATURDAY, JANUARY 12, 1980

Pat for tourism

The tourist industry in Victoria should be breathing a couple of sighs of relief.

First, tourism has finally re-acquired a full-time minister in the B.C. government after nine months of being lumped in with economic development or, as it has lately been renamed, industry and trade.

Second, the minister chosen by Premier Bill Bennett to take on the tourism portfolio, is aware of and sensitive to the needs of the industry.

Pat Jordan, a 14-year MLA from North Okanagan and a former minister without portfolio in the government of W.A.C. Bennett, is not the most articulate of MLAs. Indeed she is immortalized in Colombo's dictionary of Canadian quotations for her slightly mixed-metaphor description of W.A.C.:

"As a politician, I think it is acknowledged he was supreme in his ability to walk a straight fence to the future and keep both ears to the ground."

Jordan may not be able to emulate the dynamism of her predecessor Grace McCarthy in virtually singlehandedly recruiting tourists to come to B.C. And she may run into trouble in the legislature because of her partisan and dogmatic stances on many issues.

Yet, she has the potential to do an exceedingly good job in spearheading the development of the important tourist industry. She has a good knowledge of the industry, a little experience in it, and a perspective that covers the entire province, not just the Lower Mainland.

For those interested in her attitudes towards tourism, it is worthwhile studying a relatively lengthy speech she delivered in the House on the subject in 1974 while she was an opposition MLA.

Among her ideas:

- "The fundamental bread and butter (of the industry) comes from the steady family tourist. The cream off the top comes from the jet set."
- "B.C. is not in the main path of the tourist area . . . I would suggest that some of (the) offshore tourist markets will be some of the most lucrative for our industry in B.C."
- Tourists "essentially use what God gave us, and the responsibility lies . . . to protect those God-given tourist assets for the utilization of the people in B.C. as well as the tourist."
- "The tourist industry can't be looked at as an insular package . . . It's an interlocking thing. Highways, Health, Provincial Secretary, Recreation and Conservation, Education — these are all part of the tourist package."
- "There are such things as shoulder months in the tourist industry, which are essentially spring months and fall months, and there are dead months, the winter months. . . Talk about the birdwatching, or the other factors — photography of our wild animals. Talk about the recreation and the sports festival that would attract people here in these shoulder months. Talk about the winter carnival . . . which has been the saving grace, in the area that I represent, in the winter months for our accommodation industry and a lot of our stores."

Those are statements that make sense for the development of the tourist industry on Vancouver Island.

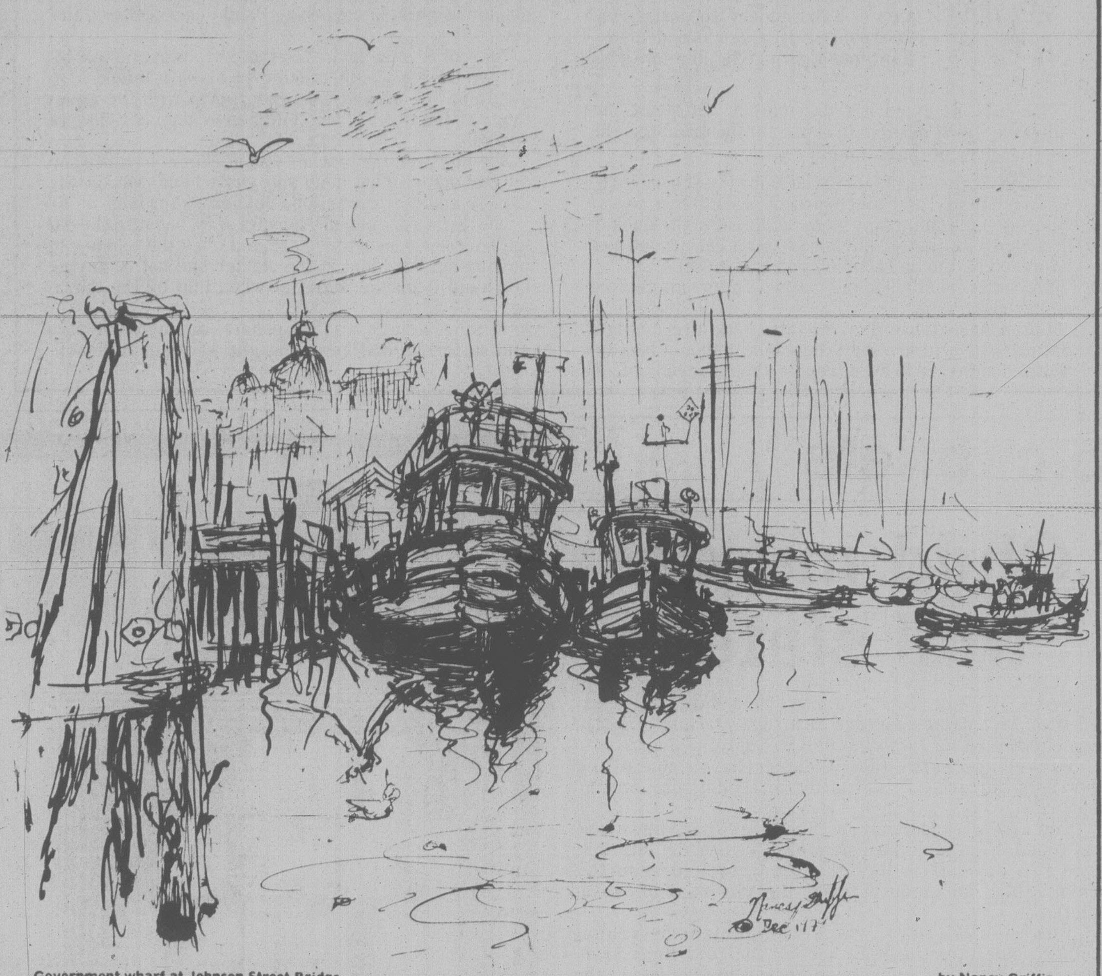

Government wharf at Johnson Street Bridge

by Nancy Griffin

UVic Forum

Valuable asset to universities

By JOHN GREENE

The CTV show W5 recently charged that Canada is giving away advanced education to foreign students at the expense of qualified Canadian students. The Association of Universities and Colleges of Canada countercharges that CTV grotesquely distorted the statistics and accuses the network of whipping up racist fears.

I believe the AUCC has the better of the exchange of statistics; however, one basic fact must be conceded to CTV — foreign students do attend our schools, and every student costs the taxpayer money.

The real question is, do we get our money's worth? I think so, and my belief stems not from controversial statistics, but from 18 years experience in universities.

Investment return

There are two important ways in which Canada gets a return on her investment: by exchange, and by enrichment of the educational experience of Canadians.

Exchanges work in two directions. First, we import highly-trained people who become Canadians, often among the most committed. Of eleven permanent members of UVic's French department, for example, eight were born outside Canada. Six of these are now citizens wholeheartedly devoted to this country. We could not have had a French department without them, as no Canadian province — not even Quebec — could afford to train enough Canadians to fill these jobs. We now train enough, but the crystal-ball gazers at Statistics Canada think we may have another shortage within ten years.

In the other direction, Canadians go abroad to study and bring back knowledge acquired at some other taxpayer's expense. The three Canadian-born permanent members of our department all got their highest degree in France, paying no tuition fees at all, and with living expenses partially subsidized. In point of fact, it is rare that advanced education in some fields is accomplished all in one country. To continue with the same example, of the two professors whose highest degree was achieved in Canada, one is from England and the other from Switzerland; only two got their highest degree in their country of origin, and they had to return there from elsewhere to do so.

I do not think anyone knows whether we gain or lose in dollar terms on such exchanges — I do know the gain is substantial. Besides, I suspect that if there had been no exchanges in the past, we would be one of the underdeveloped countries, when I consider the contributions "foreigners" (now Canadians) have made in our universities. The exchanges continue, too, as a goodly number of our students go abroad each year.

It is not possible to put a dollar value on the cultural enrichment that the presence of foreign students on our campuses brings. I have had in my classes students from Austria, British Guyana, Chile, Cuba, Czechoslovakia, France, Germany, Holland, Hong Kong, Iran, Israel, Italy, Kenya, Poland, Syria, the U.K., the U.S., Venezuela, Yugoslavia, and others (some had become citizens of Canada).

As a good part of teaching language involves cultural comparisons, these students are often invaluable in discussions. More important, outside class, they make of the university a community open to the whole world, where our young people can learn to function on an international scale, understanding the great diversity of cultures and aspirations of humanity.

Costly alternative

The intolerably expensive alternative would be to send all our students on a world tour. If foreign students didn't exist, we would have to invent them.

One final point. As Canadians, we have a reputation to maintain (at least partly deserved) for friendliness and fair play to all. Our welcoming of foreign students contributes to the goodwill we desire.

Why foreign students? Because without them, we would be poorer, more ignorant and less able to respect ourselves.

John Greene teaches French at the University of Victoria.

Allan Fotheringham

A town where no one laughs

CALGARY — I have seen the future, and I am not sure I want it to work.

The problem, confessed, is that we all seem outsiders these days — whey-faced children with our noses pressed to the windows of Alberta's wealth.

Whether half-time dabblers in the mental hot tubs of Bennett's B.C., or Ottawa apprentices having our minds filled with glue while listening to the inanities of politicians, there is the sheepish feeling that we are out of the action.

Thus one comes to Calgary, a supplicant from the casual life seeking instruction and elucidation from those who would lead us into the Great Unknown where resides the tax-deductible Unknown.

Hard work

I am not entirely clear you will like what I see. They work too hard here. Such is their attitude where politics is concerned that they regard the whole Feb. 18 exercise as a silly piece of wasteful nonsense, and so will return 21 Tories to far-off Ottawa (wherever that is) without missing a blink in the day's tasks.

The work ethic, supposedly destroyed along with sexual morality by the vissitudes of North American life, flourishes in the province where wealth burbles from the ground and is immediately put right back in — in a jam jar called the Alberta Heritage Trust Fund, which by March 31 will hit $6.2 billion.

It's easy to see how. The coffee shop in a posh Edmonton hotel boasts it will bring your breakfast in three minutes. It does.

People are in a hurry. Most people go to the office at 8 a.m.

I attempt to arrange a chat with an old friend who is — an indication of Alberta's increasing sway over national affairs — involved in building a $500 million gas pipeline from Montreal to Halifax.

He is, um, polite but one gets the impression that, um, couldn't I call him *next* decade? Alberta has a lot of things on its mind at the moment and chatting is not one of them.

Here is the very point. My friend Judy LaMarsh once said the reason she couldn't stand West Coast life is because it was populated by happy sluggards who take three hours for lunch.

On the other hand, at the other end of the world, you can phone anyone in Ottawa for an interview there and they are so flattered at the attention that they will set aside two hours for what you wanted to find out in 20 minutes.

In between, in Alberta, such ones as my friend aren't interested in publicity. They are interested in productive work.

The businessmen's restaurants here open at 11:30 a.m. They arrive at 12 and leave at one, the joint by then being as naked as the third martini glass in Montreal's Beaver Club or Toronto's Winstons.

"In Washington, there'd simply be no question. On a day like this, they'd shut the projects down.

There's a feeling here something akin to what a tourist in Japan first feels when he hears all the noise outside at midnight and views from his window the construction workers on 24-hour shifts. Someone's in a hurry.

The occupancy rate for rental housing is now 99 per cent in Calgary, 96 per cent in Edmonton. The *average* house price in Calgary is now $82,300.

Under a special immigration permit from the Tory government, Alberta contractors are bringing in 200 bricklayers from Britain — sifting out the 1,000 applicants for the $13.57-an-hour jobs.

Large buildings

As an indication of the madness, the city claims by 1985 the 30 million square feet in office space will be not far behind New York's expected 42 million or San Francisco's 37 million.

Fred McNeil, Chairman of the Bank of Montreal, is already living here and supervising planning of the bank's new complex that when completed will be the largest building in Canada.

Not to be outdone, Edmonton's Ghermezian brothers are preparing a tower with Eatons that would reach 80 storeys — a prospect that worries the municipal airport.

None here laughs much. They scare me a bit.

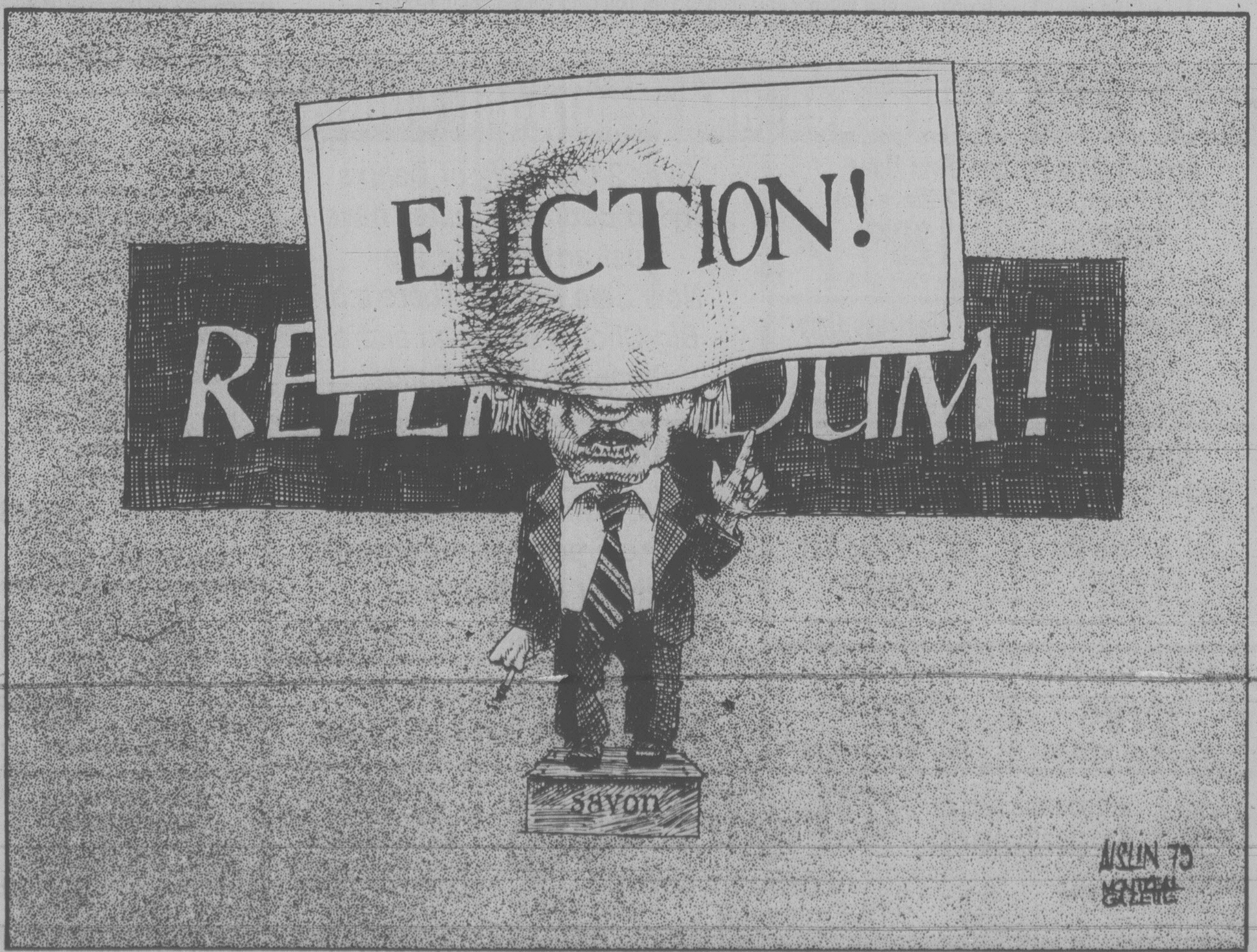

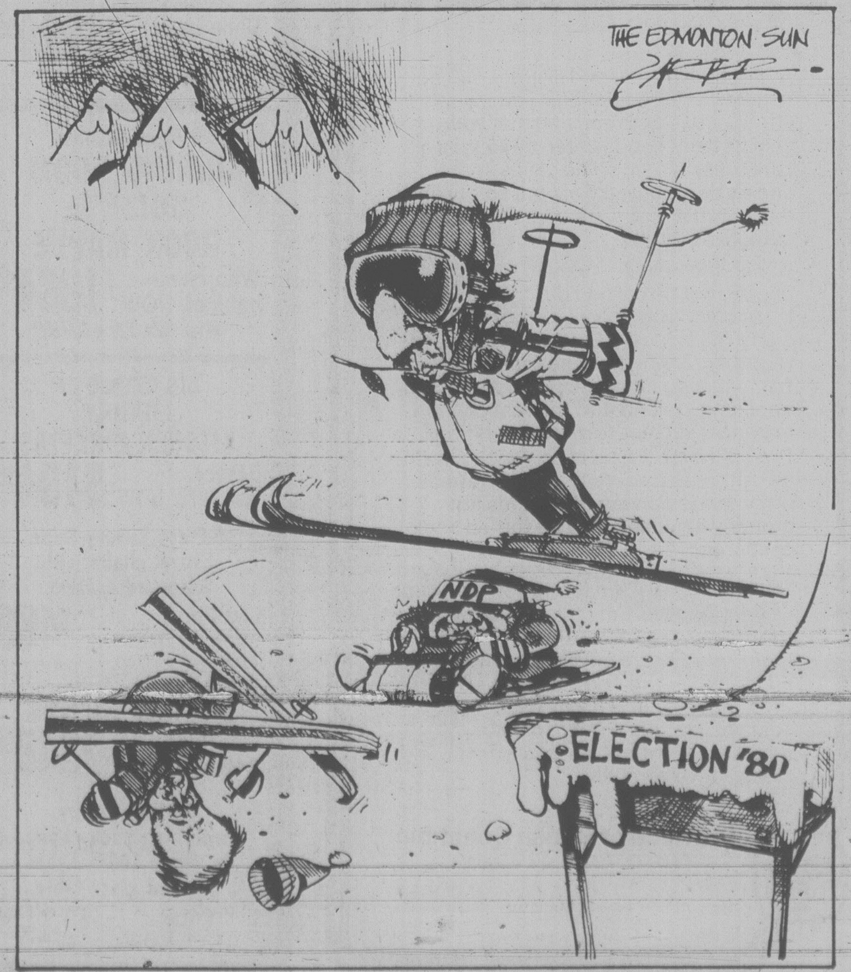

Barbara McLintock

Drift to the left?

The most amazing thing about Monday night's nominating meeting of the Victoria NDP was that it was held at all.

After a day of heavy snow, larger organizations were cancelling their evening events and motorists were trying to reach home before sliding into the ditch.

Worried NDP organizers were making bets as to whether five or 10 people would show up for the meeting (the candidate, the meeting chairman and three reporters, suggested one facetiously), then reassuring each other that the snowstorm would, in any case, provide a good public excuse for a low turnout. After all, at the federal nominating meeting last spring (admittedly competing with a provincial election), only about 50 people had shown up.

Instead, when the meeting was called to order, the hall in the Fairfield United Church basement was filled to overflowing. The group of 50 from the spring had been replaced by a group of 150 who lined the walls and occasionally spilled out into the lobby. Afterwards, all of them said the same thing: "I was sure no one else was going to turn out in the snow, so I thought I'd better . . . just so that somebody would be there, you know."

It may be the first political meeting on record where a snowstorm was turned into a positive advantage for the party involved. The party organizers were as surprised as everyone else.

It was the usual NDP crowd, the generation gap personified. About half those attending were senior citizens, some of them remembering how it used to snow like this in Saskatchewan. About half were the under-30 crowd, some of them nodding in sympathetic understanding when candidate Robin Blencoe talked about the sense of loss felt by Canada's young. A very few fell into the middle age groups.

Blencoe's candidacy was supposed to have been kept a secret until the last minute, but it was obvious most of the delegates knew that the alderman was to be the clear choice. Perhaps they had heard the rumors on a radio station earlier in the day.

The lack of surprise didn't seem to dim their enthusiasm at all. They clapped and cheered and threw money into the hat (some $4,200, impressive by any party's standards).

There was not the passion and fire that is generated by a provincial rally, but it seems that in Victoria, the federal scene can rarely inspire such fervor. Ottawa is too far away, and energy policy and mortgage schemes can never seem as immediately noteworthy as ICBC and the long waiting lists at city hospitals.

Moreover, there is the constant realization that a federal victory is not perhaps entirely impossible, but neither is it particularly likely. On the provincial scene, an NDP victory now is never too far away to be tasted; federally, the party has never yet had more than a whiff of flavor while walking past the restaurant door.

All the same, the group in the church hall believes this may be the time. Perhaps they believe that every time; perhaps they are picking up on a real feeling of disillusionment with the Conservative government.

Blencoe wins his loudest applause for the line that the past six months have shown that the Liberal and Tory governments are really almost exactly the same. Former provincial party president John Brewin gets the loudest laughs for jokes in which Joe Clark emerges looking like a klutz.

And all the party faithful sign up to canvass, to raise money, to do what must be done for an efficient campaign. After the meeting, one young man approaches a member of the party executive: "If I put my name on the list, that's all I have to do to be able to work?" He makes it sound as though it's some sort of rare privilege he is applying for, not the toil of hours of trekking through snowdrifts.

After adjournment, the snow is still falling. Police are telling drivers to stay off the road unless it is absolutely essential to be out. One wag, only a little cynical about the press-politician relationship suggests this will provide the perfect morning headline: "150 NDPers defy police requests."

And as the older members are buttoning up their coats, another executive member, armed only with two table-shakers of salt, is trying to make the church hall steps and sidewalk a little safer for those leaving.

When you're used to the odds the NDP face in every election, what's difficult about that?

Ellen Goodman

Fear of the bomb

The girl is worrying about The Bomb.

It is, a friend assures me, a passing thing. It is, he says, just a symbol of childhood feelings of impotence in a wider and scary world.

But I think it is a symbol of her fear of the bomb.

I saw her staring into space when the idea goose-bumped across her body. She shivered and said simply, "I was worrying about the bomb."

I wanted to say the right thing to her. We always want to say the right thing and end up telling them to brush their hair. So, about the bomb, I said: "It is worth worrying about." That was dumb . . . unsatisfactory.

She asked for a second opinion. It's what resourceful children do when the first answer is dumb or the source is as historically unreliable as a parent. She looked across the table and questioned a friend of ours: "Do you think I will die from old age, disease, or the bomb?"

My friend was taken aback, but he is congenitally reassuring. At least, he has been reassuring me since I was 18 and worried about making a fool of myself in *Damn Yankees*. He said then that I would be great. My friend is often more reassuring than accurate.

So, of course, he told the girl that there wouldn't be a nuclear war because it would be disastrous for everyone. People were too sane to drop the bomb.

The girl, however, has had a good deal of experience with the use of ultimate weapons on school playgrounds. She is not convinced that the reasonable human mind is a deterrent to violence.

So it was my turn again. This time the [illegible]uld do was wryly point out one of the values of living in Boston, one which goes unadvertised by realtors. In the event of a nuclear war, anyone this close to M.I.T. will never know what hit her.

Double dumb.

What I wanted to be, of course, was both honest and reassuring, both accurate and comforting. But it is sometimes impossible to be both. Ground Zero is not a great comfort, especially if you are 11 years old.

This isn't the first time I have flunked my own self-administered, self-corrected, take-home parenting test. Maybe I'm a tough grader, maybe we all are — or maybe the world has raised the standards over our heads.

It's not just about the bomb. It's hard to be simultaneously realistic and comforting about almost anything that makes life stable, or the future certain.

When we were young, most of us were fed three square meals of certainties. I don't know if our parents believed them all or if they just thought that security, like milk, was good for the children. But it was a pretty constant and even nourishing diet.

We didn't hear much about bad times, bad marriages, bad wars. The survivors of the Depression didn't talk much about it; the survivors of World War II were proud; divorce was a secret scandal.

Most of us grew up expecting a stable world. I don't think we were betrayed; at worst, most of our parents believed they could build us that world. They thought we needed to be assured instead of prepared. Instead, we were surprised.

The way we live is *unexpectedly, surprisingly*, insecure. We live in a state of flux. Women who were going to be professional wives are working; marriages that were going to last forever exist for now. We have no vaccine for environmental diseases.

And lurking in the background is the epitome of human foolishness and insecurity: The Bomb.

All these things cannot help but affect the way we live with our own children. I suspect that they, too, want a stable, secure world. They want consistency; they want answers to questions and solutions for problems.

But we can't give them what we don't have. Instead we offer ambiguity, contingency plans, history, alternatives. And we call this "preparation for the real world."

I don't know whether they are learning insecurity and fear, or learning how to cope. Or perhaps learning how to cope with insecurity and fear. But I suppose we do what parents always do: our best. We try to share what we know of the world and what we assume they will need to know.

With any luck we will have been too pessimistic.

The Boston Globe

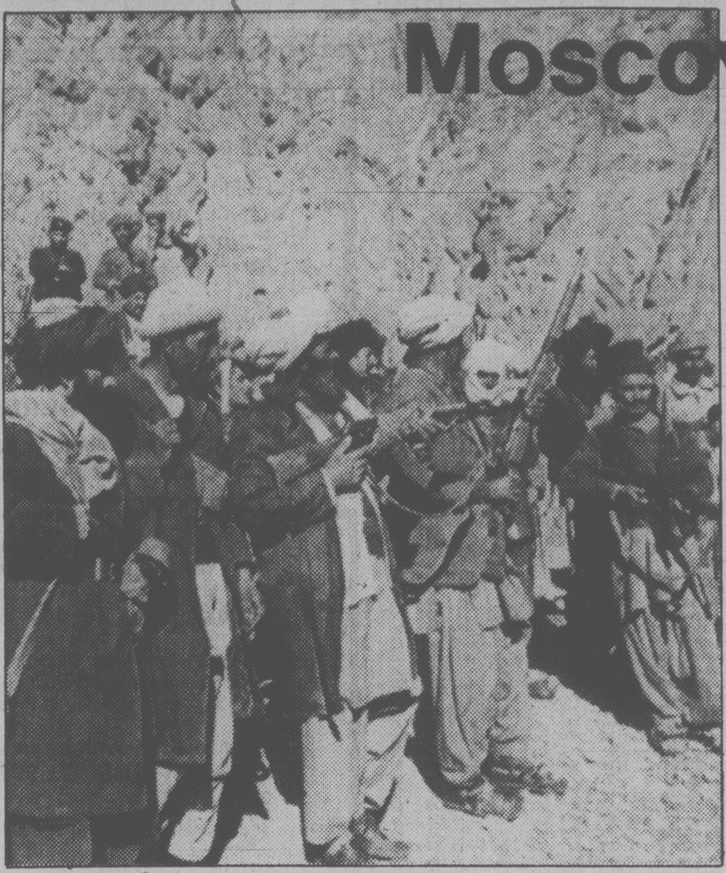

Afghanistan rebels lack modern weapons but not courage.

Moscow may regret it

By JENNIFER BAKER

The Los Angeles Times

The massive violation of Afghanistan's sovereignty by Soviet troops comes as no surprise to anyone who has been in Afghanistan since April, 1978, when a Soviet-backed military coup overthrew President Mohammed Daoud.

About two weeks ago on Afghan friend told me: "The Russians are planning another coup. (Hafizullah) Amin is going too fast for them. Several top Soviet officials are in Kabul now." A few days later, Amin was executed.

Under each successive regime, things have gone from bad to worse for the Afghan people. Since the 1978 coup, according to reliable estimates, 25,000 political prisoners in Kabul alone have died, and thousands are still being held. Confiscation of property and loss of jobs have affected thousands of others. Add to this the estimated 400,000 refugees facing a harsh winter of short food supplies in nearby Pakistan, and the unknown number of villagers killed in government bombing raids on "rebel strongholds," and the toll is appalling.

Even before the Soviet invasion, there was a large and heavily resented Russian presence in Afghanistan. There were at least 7,000 Soviet soldiers in Afghan uniforms, and an additional 4,000 "advisers" in a civilian capacity. Last month, Russians could be seen everywhere in Share Nau, the "new city" tourist and diplomat district of Kabul. Whole quarters, such as the modern high-rise Makroyan, are reserved for Russians.

The face of Kabul this winter is as bleak and tattered as the leafless trees in the park. Tragedy can be read clearly in the empty streets, and in the drawn faces of the few people who walk them. Many shops are closed, their owners in jail or gone back to their villages for lack of business. Hotels have been empty all year, and restaurants fare little better.

Footsteps echo

Long before the 11 p.m. curfew, the streets are empty, and footsteps echo eerily. As soon as the icy darkness of winter seizes the city, it becomes a ghost town, the silence broken only by the hoarse challenges of soldiers.

Although the Afghan government has not been as systematic as Cambodia's Pol Pot regime in decimating its small educated class (3 per cent to 5 per cent of an estimated population of 15.5 million), the effects are similar.

The jails are overcrowded, and exceedingly cold as winter advances. Often, whole families are arrested, including children under 13. Torture, especially with electric shocks, is practised regularly, and according to clandestine "night letters" that circulate during curfew hours, forced confessions result in 15 to 30 executions each night.

Everyone feels the pervasive fear and suspicion, even against family members and close colleagues. Life is made more difficult by the fact that the rebellion in the countryside has cut off many supplies.

Shortages have been reported in Herat and other cities, but it is the villages that have suffered the most. Those that have not been destroyed have had their crops plowed under as punishment for sympathizing with rebel activity.

Until the Soviet invasion, the rebels appeared to be winning their lonely battle, despite the formidable odds against them. The have been helped along by Afghanistan army mutinies, which is not surprising in an army made up almost entirely of 22-year-old draftees. In recent months, brigades in several locations have gone over to the rebels. Each defection has brought with it tanks, anti-aircraft guns and other Soviet-supplied modern weaponry.

Winter snows

The rebels were waiting for the winter snows to make air sorties difficult. They are effective fighters by land, and usually win skirmishes with low casualties, but they are forced to retreat in the face of heavy aerial bombardment. Until the Soviet incursion, rebels controlled about 50 per cent of the country by day, and more by night.

The Soviet invasion is bound to inflame the rebellion and unite the rebels. The views of the six main rebel parties range from orthodox Moslem to Islamic socialist and anti-Soviet leftist. All differences are submerged in the most important unifying factor: resistance to intervention by any foreign power.

The Russians will not leave without a fight. They have invested too much in Afghanistan. The recent discovery of large deposits of high-quality uranium further enhanced Afghanistan's strategic value to its Soviet neighbor. But the Russians will not find it simple to subdue the fervor of Afghanistan's tenacious people. If anyone can humble the Soviet Union and defeat its expansionist ambitions, it is the Afghans.

Afghans will die to the last person before they give up their beloved land.

(Jennifer Baker spent several months in Afghanistan in 1979. Her name is a pseudonym, to protect friends in that country.)

'Playing with fire'

REBEL-HELD AFGHANISTAN — "The Russians are playing with fire," said a former school principal turned guerrilla leader.

"If we had weapons, we could take them."

He was speaking at a regional rebel headquarters on a shelf of rock at the back end of a box canyon created by jagged stone walls soaring hundreds of feet towards the clear, cold night sky.

Sprinkled around the canyon, a half-dozen campfires fluttered at entrances to caves or tents as the rebels sought relief from the night-time cold.

It is the ability to sleep on rocks under a single blanket and survive on a diet of bread and cheese supplemented by an occasional chunk of mutton that gives the guerrillas their advantage over the Soviet army.

Their firepower is limited almost to the point of being laughable. Ammunition is so scarce some rebels have to make their own.

One rebel displayed a long Russian piece dating from czarist times with 1893 stamped on the breech.

Others, however, carried the ubiquitous Soviet-designed AK-47 assault rifle, the Kalashnikov, its curved clip an functional form contrasting with the white turbans and baggy pantaloons worn by most guerrillas under army-surplus overcoats.

Also in the rebel arsenal were homemade mines for use against tanks and makeshift hand grenades fashioned from lead pipe joints filled with explosives and capped at both ends with a fuse sticking out one side.

When the group posed for a reporter's camera, one guerrilla held a stone, another a miner's pick and a third a riding quirt wrapped in scarlet and green ribbons.

The guerrillas pick their way through rocky peaks in footgear ranging from tennis shoes to suede boots to pieces of carpet tied to a leftover rubber sole.

Most of the guerrillas cite as their reason for taking up arms the threat that Soviet-influenced leaders are trying to steer Afghanistan away from Islamic traditions.

Reflecting this theme, the overall field commander at one guerrilla base was an imam or head priest.

The struggle against the Soviet intervention is a holy war, or *jihad*, he said, his intense black eyes reflecting the light of a coal lamp on a carpet in his tent. Afghanistan's revolt is similar to the Islamic revolution against the shah and his American supporters in next door Iran, he added.

The Washington Post

Letters to the editor

What about steam

Why can't we have an auto run by steam, as the price of oil and gas are getting beyond reason?

I rode in one abut 1920. In those days there was very little paved highway and the steamer could go over any road, while the gasoline auto was often stuck.

The car was named the Stanley Steamer. I understand its working parts were much the same as a railway locomotive. It was quite heavy as it had a boiler and was mostly cast iron. It only took a few gallons of water and spirits of alcohol to bring it to the boiling point. It used very little oil for lubrication.

About that time oil was found in large quantities so the motor industry got busy making gasoline and cars that were half the weight. I have heard and read that the motor magnates bought the patents of the steamer and put in moth balls. — Earl B. Alexander, 245-1525 Cedar Hill Cross Road.

Decentralization

You made my day by publishing Richard Gwyn's fine column on "Weak Central Government" in your issue of Jan. 3. It deserved to be printed on the front page in large type because it contains a warning which we can only neglect at our peril, and yet one to which the average citizen seems to be quite indifferent.

There can be no doubt about it: Trudeau's rhetoric and actions fail to match. In theory he was for "One Canada" but in practice he constantly yielded to provincial pressure, leaving us well on the way to 10 little Canadas, with no central authority capable of effectively speaking for the whole country. Joe Clark has appeared to want to carry the rot still further but there has been a change of emphasis in his most recent statements so perhaps six months in office, and his dealings with Peter Lougheed, may have taught him something.

Sir Wilfred Laurier used to preach that whichever government spent the money should do the taxing but such an ideal has nevr been wholly possible in Canada. Whoever taxes, however, should have a say in the spending of the money, for it is ridiculous to allow Ottawa to hand over $7 billion to the provinces to be disbursed any way they like. That came about by Quebec claiming that any oversight or control by the central government would infringe on their precious autonomy and Trudeau let them get away with it. If the feds contribute to medicare or anything else they should have a say in how it is spent and make sure that the services rendered are generally uniform throughout the country.

I have always felt that Sir John A. Macdonald, with the help of his associates, "builded better than he knew" and our gradual departure from the principles embodied in the BNA Act is the greatest single mistake made by Canadians. Actually, our constitution provides for stronger central authority than the American but look at us now! Can anyone imagine a governor of any state acting towards President Carter as Alberta's premier has recently done towards out prime minister? Turning back the clock is going to be difficult but anything short of that will increase the probability that, in the words of the columnist, we may already be "irredeemably decentralized". — F. L. P. Anderson, 409-2174 Cadboro Bay Road.

Clean up mess

Whether by accident or by design, the opposition parties have managed to catapult the country into a totally unnecessary federal election. I am frightened by the prospect of seeing the free-spending Liberals and their NDP sidekicks get back in power again. I feel that it is vital for everyone to keep before them the memory of the past 12 years, during which time the federal bureaucracy, led by the Liberals, has been encouraged to run amok to the extent that our annual federal deficit now is as large as the total budget was 12 years ago.

The Liberal and NDP parties' cries that they couldn't support the government's budget proposals ring falsely when compared to so many "man-on-the-street" comments that recognized the need for such tough measures. For example, the proposed gasoline excise tax increase was painful and unpopular for all of us. But it doesn't take an economics professor to see that Canada's continued growth in crude oil consumption, fostered by the past Liberal government's easy money policies, totally ignores the hard reality of a dwindling resource. Yet this reality is recognized by every other major nation, with stringent measures taken to cut oil consumption.

I believe it is totally in the nation's interests for the electorate to give the Progressive Conservatives a clear mandate to continue in their efforts to clean up the mess left by the previous government. The rosy promises will be laid on heavily over the next month and a half by Trudeau and his crew, but it behooves us to remember that their policies have fostered today's rampant inflation and the sick Canadian dollar. — O. K. Miniato, 739 Grousewood Place.

WEEK'S TRADING AT VANCOUVER

distributed by The Canadian Press
Week ending Friday, Jan. 11, 1980

Quotations in cents unless marked $. Odd lot sales marked z. Net change is from last week's close of same lot type.

Resource and Development

Stock	Sales	High	Low	Close	Net Ch'ge	1980 High	1980 Low
Aaron Mng	13350	600	525	525	—55	625	525
Abella Res	39500	175	165	174	+4	177	165
Action	77400	225	190	220	+22	235	190
Adanac	300	$7⅛	7	7		7⅛	7
Agassiz	206947	175	145	165	+18	175	138
Aleta	176270	155	120	150	+30	155	110
Altex	16701	180	155	155		180	155
Amber	217000	250	204	250	+40	250	200
Amer Fluor	47600	320	290	295	—30	325	270
Amr Pymd	97308	310	250	300	+35	310	205
Amflo	144736	190	155	175	+5	190	155
Andex Mns	191500	69	58	60		75	55
Anglo Bom	223013	230	150	210	+55	230	150
Arcadia Ex	99500	49	40	41	—8	51	40
Argo Gold	18580	$7¼	6	6½	—½	7½	6
Argyll Res	12600	260	235	235	—5	260	235
Arizona Svr	35216	710	635	680	+20	710	610
Ascot Pete	219000	235	180	200	+15	235	165
Avino	476740	420	247	405	+150	420	175
Azure	68400	120	95	115	+20	120	80
Barrier Rf	72600	89	70	71	—16	100	70
Bathurst N	184970	170	143	165	+5	205	130
Bell Molyb	9500	85	70	70	—15	85	70
Belmoral	51551	$19½	18¼	19¼	+½	19½	17½
Benpel	16875	58	50	50		58	50
Benson	158600	40	33	38	+9	40	26
Betina	17000	95	85	90		104	85
Bianca Res	24430	490	450	475		490	450
Bison	5016	65	42	65	+30	65	31
Blk diamnd	34075	112	100	112	+11	115	100
Blackdme	15800	335	280	300	—25	395	280
Black Giant	132200	157	140	150	+8	157	110
Blue sky	39768	$8¾	8	8⅛	—⅝	8¾	8
Brace	66500	67	60	61	—3	72	58
Brafor Ctl	12800	160	150	160	+9	166	150
Brican Res	22650	290	260	275	—15	295	260
Buccaneer	57100	42	27	42	+13	42	27
Cdr Res	377342	78	65	76	+11	78	52
C T Expnda	73400	191	160	165	—15	200	155
BX Dev	75773	825	700	800	+90	825	630
Caledonia	81470	$5¾	5⅛	5¼	—¼	6½	4¾
Camero Rs	69100	60	45	55	+10	60	43
Cdn Brrnca	13630	520	500	515	+15	550	475
Cdn Nat res	200	$10¾	10¾	10¾	+1¼	10¾	9⅜
Canalta	47000	82	73	82	+12	82	70
Carolin	14200	$19	17¼	19	+1	19¼	17¼
Casino	35500	80	66	79	+7	95	66
Castle	1500	500	470	495		500	455
Celico Res	13760	200	190	192	+7	200	185
Charlest	61440	35	30	34	—1	38	30
Charriot	335650	237	164	235	+75	237	140
Cheyenne	13779	435	385	400	—25	435	380
Chromex	9000	27	25	26	+1	27	25
Cima Res	77800	160	145	155	+5	164	140
Citlec Minl	52250	40	30	36	+8	40	28
Claymore	77600	55	46	54	+2	55	46
Cobre	255100	129	105	120	+15	129	78
Colby Mns	467502	210	175	205	+20	210	145
Colemn pc	1500	25	25	25	—5	30	25
Colonial	20500	480	440	480	+50	480	430
Comaplex	7200	512	490	500		512	490
Comet Ind	10000	55	47	49	+4	55	35
Comnwlth	85375	82	50	75	+20	82	42
Conam Res	43703	355	300	315	—30	370	300
Conbeau	72240	55	44	51	+6	55	42
Con Bound	90600	110	100	110	+5	119	95
Con Cinola	46445	1000	840	937	—121	1100	840
Con Five Str	22800	325	315	325	+5	325	315
Con Slr Butt	16000	40	35	35	—3	42	30
Con Slr Rdg	26310	120	105	110		136	105
Con Trn Col	67580	123	99	110	—5	126	99
Cont Svr	103097	630	545	610	+20	630	545
Cpr Giant	37156	145	125	139	+4	150	125
Cpr Lake	196600	55	42	55	+10	55	42
Coralta	49512	405	370	400		430	370
Corporate	20301	140	130	140	+10	140	130
Coseka Res	7	$12	12	12		12	12
Cosmos	32524	48	40	46	+3	48	40
Coynex Dev	28025	195	180	191	+6	200	175
Cream	131700	96	73	95	+20	96	72
Cree Lake	15980	400	385	390	+25	400	365
Cube Res	63600	73	57	65	+5	73	55
Dankoe	52212	585	70	575	+40	625	70
Darkhawk	23500	79	65	76	+8	79	65
David Mnrl	85285	680	565	620	—20	710	560
Davenport	59005	66	55	63	+13	66	50
Davis Keys	55000	75	70	75	+10	75	60
Delta Pete	270585	575	405	505	+95	575	400
Diepdame	13900	139	120	130	—8	145	110
Dora Ex	390725	164	130	155	+20	164	120
Dual Res	14100	110	95	104	—3	120	95
Dunganon	8500	50	45	50	+5	50	30
Dusty Mac	209255	320	225	300	+75	320	135
Eagle Rvr	319700	75	47	70	+25	75	38
Early Bird	83600	32	26	32	+6	32	25
Enex	7000	102	95	95	—10	110	95
Enterpris	19200	154	140	140	—15	155	125
Equity Svr	19573	$39	33⅛	36	—1	44½	33⅛
Forum Res	43466	93	74	92	+17	93	55
Futurity	95200	49	41	48	+3	49	38
Galaxy City	3200	33	33	33	+3	33	30
Galveston	26750	400	370	380	+10	400	350
Gen Engy	51450	108	99	105	+14	108	90
Geodome	163231	290	180	290	+110	290	135
Giant Ex	15700	30	25	27	—3	30	25
Giant Reef	2500	160	155	160		160	155
Glamis Gld	228690	285	125	220	+109	285	80
Global	113370	70	55	65	+10	70	50
Goldbelt	58500	260	200	220		260	139
Gldn Gate	54200	90	82	85	+5	95	75
Gowganda	94100	67	55	66	—3	70	55
Granduc	1600	325	315	315		325	315
Gt Nor Pete	87500	80	60	77	+17	80	59
Greenwod	76650	285	250	275	+25	285	210
Groundstr	24210	125	105	117	—3	125	101
Grove Ex	79900	310	250	300	+5	325	250
Hallmark	162100	85	75	80	—2	90	61
Hecate Gld	47450	60	50	54	—4	65	50
Hercon Res	89835	410	370	400	+25	420	355
Hiland Crw	17977	150	135	140	—10	155	135
Highwood	126400	150	115	135		150	101
Host Vent	3300	80	75	80		80	75
Ice Station	108600	185	150	175	+15	185	150
Imprl Met	71275	73	46	73	+25	73	45
Initial	7960	65	56	65	+12	65	53
Intercep	16400	160	145	160	+10	160	140
Intl Balfour	10680	400	350	385	+10	400	350
Itl Brnmac	35600	38	35	38	+3	38	34
Itl Shasta	33500	171	161	170		178	161
Intl Stanrd	74050	97	77	78	—12	97	58
Intrnetwk	4500	19½	17	17	+1	19½	16
Iona Silver	215518	525	420	465	+30	660	375
Jet Star	145615	250	193	230	+35	250	170
Joy Ind Ltd	10000	17	15	17	+2	17	15
Jubilee Ex	20229	60	50	60	+10	65	50
Kamad	376770	190	140	170	+36	190	110
Kandahar	33100	200	185	195	+5	205	170
Karin Lake	57900	92	84	88	+6	92	70
Keith Cpr	67968	50	41	48	+4	50	37
Kent Engy	164600	80	58	75	+15	80	57
Klondex	30755	195	160	160	—20	195	160
Knoby Lak	101100	170	130	168	+43	170	124
La Teko res	103200	90	63	80	+15	90	50
Laco Res	83340	110	80	109	+26	110	79
Lar Petr	36800	170	160	160		170	158
Liberty	98675	350	325	345	+5	350	300
Lincoln	46300	325	281	320		325	281
Lincoln	28700	300	285	290	—9	315	282
Lion Mines	112265	375	265	295	—15	380	200
Logtung	20700	325	245	300	+50	325	240
Lorcan	35500	210	170	178	—17	210	160
Lornex	59860	$45	37	44	+7	45	35½
M cp Res	16125	70	60	70	+10	70	55
M M Prcpn	75600	61	51	61	+3	61	51
Mclq Expl	20145	225	210	220	+1	225	185
Magnum	11400	74	51	74	+7	74	51
Makaoo	29000	55	45	50	—8	65	45
Manchstr	19800	75	60	72	+5	75	60
Marbaco	5125	100	80	100	+20	100	80
Marge Entr	9000	22	19	22	+1½	22	19
Mark V	2200	105	100	100		110	100
Mvrck	18000	545	500	500	—15	545	500
May Ralph	114583	180	149	180	+25	180	149
Mconl Peel	9000	30	30	30	+2	30	27
Meston Lke	49775	235	220	220	+3	235	185
Mid Mtn	107700	165	135	154	—3	165	135
Mid North	7000	60	55	56	+1	60	55
Molco Old	1000	80	80	80		80	80
Molco ind	58200	485	415	475	+45	485	410
Mont Grnd	21300	850	800	800	—25	880	780
MOS	500	115	115	115	+10	115	105
Mosq Crk	158590	480	435	470	+20	5⅛	415
Mt Sickr	22500	65	60	65		66	60
Mt Wash	11900	35	30	37	+2	35	23
Mtn Stats	10850	$11¼	10¾	10¾	—¼	11½	10¾
Mtneer M	82500	56	38	48	+6	56	38
Mundee	12500	110	90	100	—11	111	90
Musto Ex	166100	200	187	195		200	180
Mutual Res	43450	115	98	105		130	98
NWGro Pr	3210	185	183	185		185	183
Nesbitt Mn	20000	157	142	157	+13	157	140
New Aston	100950	200	145	190	+45	200	140
N Cinch	22970	240	215	225	—5	300	215
Nwcst Slvr	146012	140	120	125	—8	175	115
N Frontier	458918	555	475	540	+75	555	380
Newhawk	14562	95	85	90		110	85
New Minex	231460	465	390	425	+15	465	385
New Nadna	3425	130	110	115	+7	150	100
N Privtr	57940	40	33	34	—1	45	33
New Scope	10500	169	160	165	—5	170	155
Ni Cal Dev	44365	$17¼	16	16½	—⅜	17¼	14¼
NMX	3000	40	40	40		40	40
Norco	13300	315	281	300	—20	335	281
Norex Res	47200	79	70	73	—2	83	70
Nortek En	23200	$6⅛	5¾	6		6⅛	5¾
Northair	132370	515	450	490		535	450
NA Rare	1000	30	30	30	+10	30	20
N Hart res	42090	35	31	34	+2	35	27
NS Res	37950	395	380	380	—20	425	380
NW Vent	8100	120	115	116	+1	120	115
Norwich	129000	50	30	39	+9	50	27
NRD Mng	71813	190	150	190	+30	190	143
Nu Energy	46122	1025	900	1000		1112	885
Nuspar	46400	50	45	50	—2	56	45
O'Lori	64225	34	28	34	+6½	34	26
Omni Res	16300	310	280	290	—10	310	275
Osec A	17440	200	190	200		220	190
Pa Cassiar	27492	180	150	170	—5	180	150
Pac Coast	25100	65	58	61	+1	65	50
P Cypress	551710	305	200	300	+100	305	190
Pacific Fm	15400	125	115	115	—5	130	115
Pacific Res	91500	28	20	26	+6	28	20
Pa Acheron	748100	53	32	48	+15	53	32
Pan Arctic	44500	380	260	380	+110	380	255
Pthfndr	104500	50	41	50	+9	50	41
Pegasus	40900	$8½	7½	8	+¼	9½	7½
Perry Rvr	5500	60	55	58	+3	60	55
Pnebell	2800	30	30	28	—2	30	28
Piper Pete	23375	812	760	787	—12	825	760
Plains P	110081	175	160	165	+3	175	150
Pondry	139225	75	48	64	+15	75	40
Prairie ene	12600	450	425	445	—30	475	425
Princess	95600	58	50	52	—7	66	39
Prism Res	24250	445	400	400	—30	480	400
Pyx exp	104336	150	115	131	+11	150	110
QC Expl	94600	155	139	145	+5	160	121
Queenstk	30266	710	650	675	+25	710	600
Quintaine	139951	420	325	400	+65	420	305
Quinstar	63700	130	115	126	+1	130	110
Rainier	58400	265	200	265	+65	265	175
Ramm vntr	7950	90	80	83		90	70
Reako Exp	141500	41	27	40	+12	41	26
Redfor Mn	121500	174	150	168	+5	174	150
Regency	43500	70	55	68	+8	70	55
Reeves	3000	25	25	25	+4	25	21
Rex silver	2000	140	120	120	—25	151	120
Rhodes Res	267940	225	170	221	+37	225	150
Rimrck	54600	59	37	54	+17	59	37
Rio Plata	139600	150	130	150	+2	170	130
Risby T	24500	90	80	90	+10	90	80
Riviera Ind	15000	15	13	13		15	13
Robert Mns	83800	65	50	60	+8	65	45
Rosmac	14900	100	92	95		105	92
Sabina	18900	97	81	92	—1	100	70
Sachem Ex	41600	65	65	65	—5	70	65
St elias exp	8000	48	40	47	+2	48	40
S Jacinto	177920	42	32	41	+9	42	30½
Saxton Ind	48030	825	700	825	+115	825	700
Scot gold	34700	550	510	515	—15	565	490
Seaforth	274100	210	145	200	+50	210	132
Seadrift	208133	90	65	85	—5	95	65
Seatu Ex	15500	130	105	105	—15	130	105
Selkirk	67300	110	70	100	+35	110	65
Seneca	20222	70	65	66	—4	75	65
Shalmar	11000	25	20	25	+5	25	20
Sheba	52600	40	35	38	—2	40	24
Shelter O	50000	160	145	159	+4	160	145
Shld Dev	17900	95	90	92	+12	95	66
Silverado	41966	220	200	220		230	200
S Chief	32500	310	290	290	—10	330	285
S Christl	108100	42	27	37	+7	42	24
S Spring	107000	44	36	43	+5	50	35
S Stndrd	206050	175	151	160	+5	185	134
Silver Tusk	48401	87	72	84	—1	87	72
Slocan	41825	37	30	35	+7	37	28
Sovrgn Mtl	79300	105	72	89	+16	105	60
Stall Lak	19750	115	105	114	—1	120	100
Stampd	7300	$7⅛	6⅛	6¼	+½	7⅛	5¾
Stand Skat	23747	115	110	110	—5	115	110
Suneva Res	42166	135	60	135	+73	135	57
Sunexco	82100	140	110	137	+27	140	110
Sunlite	1500	$17	17	17		17	17
Suzie Mng	30400	200	170	189	—1	225	170
Sydney Dev	2400	65	65	53		65	65
Syn Trac	10000	44	40	44		44	40
Table Mtn	71800	90	80	80		90	80
Tx Resce	52500	37	30	35	+5	37	23
Tacoma res	19900	35	30	30	—8	38	30
Taseko	120050	60	48	59	+14	63	45
Taurus R	49300	280	250	280	+30	280	225
Tay Rvr	10000	39	35½	39	+2	42	35½
Tmgami	16350	740	680	700		740	625
Terra Mng	187538	750	680	715	+25	760	670
Thor Expl	19050	208	180	200	—5	215	180
Thundrwd	396213	90	75	87	+7	100	74
Tnta Hill Ms	211280	150	48	120		150	48
Tinta Slv	124550	365	300	340	+30	365	298
Tourngn	90675	255	205	248	+23	285	200
Transcolt	108465	825	695	725	+15	825	430
Tcon Res	1200	37	37	50	+2	48	37
Tri Power	27350	300	260	290	—10	320	260
Tri Star	28181	495	430	465	+20	495	400
TRV	17327	$33	30	31	—2	39⅝	30
20th Centry	40900	390	305	380	+5	390	305
Tyee	65700	27	23	26	+1	28	22
UCambrg	31167	40	32	40	+10	40	26
Unitd Frtn	78500	45	34	44	+12	45	26
U Hearne	71015	950	800	950	+155	950	700
Un macfie	164050	160	130	150	+20	160	120
U Rayore	10000	37	34	36		37	34
U Westld	691415	870	615	845	+245	870	450
Val Co	8241	$23	17¾	22	+4	23	17¾
Vat Pt L	49250	145	126	145	+11	145	126
Vntor Res	257500	185	140	175	+30	185	120
Veronex R	63400	110	85	95	—5	110	69
Vestor Ex	26300	101	99	101	+1	105	99
Wlcome	27500	170	150	170	+15	170	145
West Adera	475	60	44	44		60	38
W Mines	1700	$15	14½	15	+1	15	14
W Ring H	200	260	260	260		260	260
Wstn Warn	17800	116	101	101	—9	116	100
Westfort	19800	$9	7⅞	8¾	+¾	9	7⅜
Wsgth Pete	39050	425	390	425		425	390
Westley	41698	300	210	255	+30	300	175
Westmnt	166948	$9⅛	7⅜	9	+1⅝	9⅛	7
Wharf	40305	400	310	355	—35	400	310
Windmill	8050	107	100	105	+5	107	100
Wodsrf	3000	49	49	49		49	49
Ykn Rev	75900	110	95	97	—13	115	95
Yukon Gold	9500	110	100	100		120	95
Zenore	39100	70	53	62	+7	70	50
Zone pet	57100	169	121	160	+31	169	121

Warrants and Rights

Stock	Sales	High	Low	Close	Net Ch'ge	1980 High	1980 Low
Glamis r	145719	240	75	159		240	75
A Flort w	38500	50	45	48	—2	53	45
Argo gold w	8700	100	60	81	—19	112	60
Brace w	34000	20	16	16	—4	24	16
Brafo Cap w	41300	8	5	8		8	5
Canalta w	29000	25	17	25	+7	25	17
Charriot w	421100	54	23	50	+30	54	17
Cobre w	116700	40½	29	40	+10	40½	25
Colby Mn wt	141900	30	20	29	+6	30	10
Cont Svr w	185000	33	15	28	+8	33	15
Cream w	97500	12	5	12	+5	12	5
Delta w	74300	56	31	45		56	31
Grove w a	14400	15	5	9	—8	17	5
Hiwood w	200100	27½	18	24½	—1½	27½	18
Jet star w	109400	25	8	10	+2	25	5
Karin Lk w	38100	20	15	18	+3	20	10
Kindx	11900	60	40	45	—10	60	40
Knoby Lk w	45500	40	25	40	+12	40	25
Magnum W	17000	10	8	9	—1	10	8
Molco w	88300	50	32	45	+11	50	25
Mutual w	43500	32	25	26	—4	35	25
Nw coast wt	106100	37	24	33		37	24
Nw	49900	10	3	6	+2	10	3
Nth Sth Wt	10000	25	20	25		32	20
Osec wt	7000	25	20	21	—2	30	20
Pgs Exp wt	25400	161	125	160	+25	190	125
Rosmac w	5700	11½	8	8	—6	14	8
Silvrad w	16100	28	20	25		30	20
Suneva w	22000	6	3½	3½	+½	7	3
Terra wts	76400	200	140	150	—10	240	130
Trcolt w	81250	300	220	240	—10	300	105
Venx wts a	41700	17	13½	16	—1	20	11

Total sales, resdv: 26,457,239
207 Advances, 94 Declines, 53 Unchanged

INDUSTRIALS

Stock	Sales	High	Low	Close	Net Ch'ge	1980 High	1980 Low
Ambasadr	85	105	100	105		110	100
Ardiem A	3550	23	20	20	—6	26	20
Austin Inv	3500	70	62	62	—8	70	50
Auto Mar El	900	$6⅝	6½	6⅝		6¾	6½
Bm Rlty u	300	$9¼	9¼	9¼		9¼	9¼
Balco	1200	$6½	6⅛	6⅛	+⅜	6½	5¾
Bcric	744310	790	685	790	+100	790	680
Bc Sugar A	3600	$35¼	35¼	35¼		35¼	35¼
Buckinhm	300	68	68	68		75	68
Cdn Javelin	11472	140	115	130	+5	140	100
Canfor p a	100	$5½	5½	5½		5½	5½
Canlan inv	25	$6¾	6¾	6¾		6¾	6¾
Computrx	7500	21	20	21		21	20
Daon Dev	5200	$15	14¾	15	+⅜	15¼	14⅝
Gt Nat Land	9150	130	115	120	—10	130	115
Gregory	200	$5¾	5¾	5¾		5¾	5¾
Grouse	10100	85	75	85		85	72
Hal Roach	140	245	205	245		245	205
Imperial A	1500	$41⅞	41⅞	41⅞		41⅞	41⅞
Keg Rest	5400	205	198	200	—6	206	198
Keycorp	100	$7	7	7		7	7
Nornda	1900	$24¼	24¼	24¼		24¼	24¼
Nor gest	2225	180	175	180	+5	180	175
NW Sprts	630	340	340	340	+15	340	325
Pagurian	100	300	300	300		300	300
Potter A	6390	150	140	150		155	140
Proflex	2550	13	13	13	+2	13	11
Renn Ind	14300	175	160	170	+10	175	155
Sartoga	1500	$9	9	9	+½	9	8½
Seaboard	20	$10⅛	10⅛	10⅛		11	10⅛
Taro Ind	13100	415	380	400	+5	415	380
WC Tran	500	$14⅛	14⅛	14⅛		14⅛	14⅛
Wdwrd	200	$24	24	24		24	24

Warrants and Rights

Stock	Sales	High	Low	Close	Net Ch'ge	1980 High	1980 Low
Nor ges wt	2425	60	55	55		60	55

Total sales, industrials: 854,472
10 Advances, 4 Declines, 20 Unchanged

OILS

Stock	Sales	High	Low	Close	Net Ch'ge	1980 High	1980 Low
TIB	7000	390	390	390		390	390

Total sales, industrials: 7,000
Advances, Declines, 1 Unchanged

VANCOUVER CURB EXCHANGE

Stock	Sales	High	Low	Close	Net Ch'ge	1980 High	1980 Low
Acacia Min	7400	45	43	45		45	42
Adola	93000	39	31	38	+7	39	30
Aegean	104500	100	75	100	+25	100	70
Alcum Mng	7750	150	130	140	+20	150	109
Alina Intl	17700	62	50	56	—4	62	50
All Star Res	32000	65	54	62	+8	65	54
Allwest Ind	40920	325	295	300	+5	325	230
Alto Ex	3000	55	55	55		55	55
Amark Ex	136280	340	280	310	+5	340	250
Amca Ind	105300	90	72	84	+14	90	52
Amigo Svr	38500	44	30	42	+13	44	29
Amore	6000	45½	36	45	+8	45½	36
Aries Res	8000	80	75	75	—5	100	75
Arizako Mn	9100	27	23	27	+3	27	23
Ark Energy	2600	115	110	115		115	110
Armor Res	18400	175	160	160		175	150
Arrowhd	6800	24	22	24	—1	25	22
Ashcroft Rs	99290	325	260	320	+10	325	250
Ashnola	19100	85	75	85	+10	85	75
Astra Res	52583	49	34½	48	+14	49	30
Aurus Mng	58000	30	20	24	+5	30	19
Avalanche	1500	65	60	60	—10	70	60
Avance Intl	7500	70	65	65	+5	70	60
Averok	143300	170	93	169		170	93
Backer Res	6000	70	60	70	+16	70	54
Banbury	19200	106	95	104	+4	106	93
Banqwest	12500	50	35	50		50	35
Bardine	3500	375	375	375	+25	375	350
Beach Gold	136300	69	51	58	+2	69	51
Beaver Gld	11400	160	145	150	+15	160	120
Belmont	20000	70	64	66	—4	80	60
Bencorp	3500	60	60	60		60	60
Blue Diamd	10500	97	92	97	—1	100	92
Bonneville	31000	35	26	30	+5	35	22
Brazos	31700	125	90	121	+31	125	90
Bronson	130000	45	35	40	+10	45	27
Burlington	51900	60	50	54	—5	70	50
John Cabot	6500	85	65	85	+20	85	64
Cal Dynmc	64400	155	110	150	+45	155	93
Calor Ltrte	97030	133	95	132	+42	133	80
Cameron	11500	60	53	55	—4	60	53
Camrelco	19500	35	20	25	+5	35	20
Cannon	67975	130	115	130	+10	130	100
Canzona	65600	76	60	72	+8	76	60
Caravan	1000	41	41	41		41	
Cardero res	51500	54	44	47	—3	54	37
Carmac	13100	26	25	25	—1	27	25
Carpntr Lk	67200	240	190	240	+30	240	190
Cascadia	23600	40	38	39	+4	45	33
Catalina	127000	325	215	320	+98	325	200
Cathedral	17750	90	65	65	—30	95	65
Cherokee	117900	65	46½	62	+16	65	46
Claytron	13350	135	120	132	+12	135	115
Clear mine	71000	175	140	160	+3	175	140
Cleaver Lk	15500	19	14	19		19	14
Coast Int	13100	36	32	36	+4	36	30
Cold Lk Res	1000	105	101	105	+4	105	100
Con Reactr	22400	43	34	40	—4	44	31½
Cont Mnrl	125475	224	185	223	+53	225	160
Cornwall	50100	220	170	220	+45	220	170
Crescent	30350	300	230	260	—20	325	230
Cumo Res	5200	115	100	115	+10	115	97
Cusac Ind	42470	425	330	415	+20	445	330
Cyclone	545350	67	45	61	+13	67	38
Dallas Ex	1000	75	75	75		75	75
Datumone	7800	125	100	111	+6	125	96
Datatech	16500	18	13	18		18	13
Decker	7700	275	260	269	—6	275	260
Denar Mns	5000	64	60	64	+6	70	58
Denver Svr	113800	140	115	136	+20	140	80
Diana	12000	35	30	34	—2	36	30
Donegal re	20300	135	115	130	+10	135	115
Dorado Res	31500	53	47	50	+1	53	45
Dble Eagle	4500	67	52	67		67	52
Dune Mrl	25800	31	28	31	+9	31	20
Eaglet	9700	145	135	140	+5	145	135
Edina	42000	45	35	42	+2	48	35
El Coco	103423	650	480	640	+150	650	395
Eldorado	233200	110	82	96	+6	110	82
Electra Res	10500	80	70	70	+5	80	63
El Paso	26067	81	70	80	+5	81	70
Erl Res	11666	40	37	37		40	37
Excalibur	5300	150	135	140	+5	150	130
Farrah Res	74300	395	275	395	+120	395	275
Fleetwood	67600	185	150	185		185	
Fortune Isl	9000	22	18	20		22	18
Futura	43340	200	160	200	+10	220	160
Gallahad	1050	66	66	64	—10	75	66
Gavex Gold	278000	49	40	45	+6	49	34
Gillian Min	107200	125	85	90	—35	150	85
Gld Angel	200900	198	140	198	+48	198	105
Gld Cup	352300	70	45	65	+16	70	40
Gldn Shmrc	54900	60	53	55	+1	62	53
Granger	25500	34	28	34	+6	34	25
Gt Central	7700	42	40	42		45	40
Gt World	106000	77	55	70	+10	77	50
Hat Creek	36000	75	57	75	+20	75	52
Hedley Pac	9500	75	61	75	+10	75	50
Hemisphr	2500	95	90	95	+5	95	90
Hesca Res	44200	440	390	420	+20	440	330
Himac Res	195201	172	122	165	+30	172	122
Hoko	78500	80	65	75	+22	80	53
Itl Wellingtn	8540	80	70	70	—5	80	70
Island Mng	54500	110	75	110	+35	110	75
Jalna Res	97000	140	110	120	+10	140	95
Jewel Res	5500	65	60	65	—5	75	60
Julia	19500	55	41	55	+14	55	36
Justen Res	3500	150	130	150	+30	150	120
Karma	30500	42	35	42	+10	42	32
Kenver Res	26499	35	33	35	+1½	35	33
Kerry Mng	35500	25	20	22	+2	25	16
Kleena Kln	18000	40	35	35	+5	40	30
Lakewood	8500	30	29	30		30	29
Lansco pet	32000	80	70	76	+8	80	55
Light	14100	100	68	100	+30	100	68
Loredi Res	398700	57	40	45	+6½	57	35½
Luaarn Mtl	28500	50	35	46	+1	50	35
Lustre Gold	13900	110	100	105	+5	110	100
Mckenze	46300	95	76	90	+15	95	74
Maggie	14500	35	30	33	—2	40	30
Malabar	18000	53	43	53	+8	53	43
Mara Mnrls	11800	300	265	300	+40	300	245
March Res	33900	205	175	195	+5	210	175
Marquis Dv	16100	90	81	85	—10	103	81
Mecca Mrls	34500	36	30	36	+4	36	29
Meridian	246275	70	57	70	+10	70	50
Moly mite	16700	73	62	65	+3	73	62
Monogrm	24400	250	230	245	+15	250	225
Morn Star	20500	85	80	80	—1	85	80
Nca Min	125500	54	37	54	+12	54	35
Nept Res	30066	185	160	185	+35	185	150
New Congs	278780	90	62	85	+20	90	62
Nithex Ex	26500	27	25	25	+2	27	23
Nor Quest	194310	285	220	280	+70	310	198
North ener	85700	135	100	105	—20	135	83
Nrth Lights	148800	54	39	43	—10	56	39
Nth Horzon	50500	139	70	126	+56	139	65
N nuc ener	38100	135	100	120	+18	135	100
Nugold	122900	160	120	140		160	120
Oliver Res	38600	80	70	74	+5	80	65
Orell Cpper	124000	45	22	42	+17	45	22
Orina	508400	47	30	39	+4	47	30
Panther Mn	7000	57	50	50	—7	57	47
Prgn Res	84650	205	160	195	+31	205	126
Pawnee Oil	86000	130	89	126	+36	130	85
Pemb Star	41000	47	40	47	+5	47	38
Penn Egy	7900	250	215	215	—35	265	215
Pntagn	306000	50	30	45	+15	50	29
Petrox Pet	12500	69	60	69	+1	69	60
Philco Res	312250	100	54	99	+44	100	54
Pho Oil can	62860	69	61	65	—5	70	60
Pico Res	7600	100	87	100		100	87
Poney Expl	51833	62	56	57	+2	64	55
Quinto Mng	67069	117	90	105	+22	117	83
Rainbow	62000	60	44	52	+8	60	42
Rebel D	157000	55	35	52	+10	55	35
Redfern	19000	110	80	90	+13	110	75
Redld Res	46300	125	80	110	+15	125	80
Reef res	238280	395	265	395	+110	395	180
Regis	116500	34	27	29	+5	34	20
Richrock	14000	30	29	30		30	29
R Mountn	32500	50	45	49	—5	54	40
Roanoke	2000	42	40	42		42	40
Ronrico	212840	305	230	290	+41	305	230
Ruskin Dev	215400	150	120	140	+14	150	120
Sahqua	54500	67	52	65	+13	67	52
Samson	7301	150	120	135	+25	150	120
San Antonio	33200	78	71	75		78	68
San Rafael	34933	30	18	25	+7	30	15½
Sands Mls	4600	350	320	320	—20	350	320
Santa Sar	111071	520	435	470	—30	550	350
Scher Engy	114900	130	90	120	+20	130	90
Senator	20500	40	33	36	+6	40	29
Symour	8000	102	91	102	+7	102	80
Shima	27000	67	55	55	—5	67	55
Sibola	62000	50	35	50	+15	50	35
Sienna Dev	27000	87	72	87	+17	87	66
Silver Acor	14400	110	102	110		112	101
Slver Cloud	41000	60	50	57	+7	60	46
Slver Princ	64800	220	200	220	+20	220	155
Spectrum	78000	40	32	39	+7	40	30
Stanholm	95360	165	100	135	+35	165	85
Stateside	39500	100	90	100	+10	100	85
Sunatco De	15400	127	100	127	+6	127	100
Sunrise Co	5600	29	27	29	+4	29	25
S s IceCrem	5000	32	20	25	—6	32	20
Synrgy	11500	60	55	56	+1	60	45
Tagus	120900	192	170	179	—11	235	170
Tally Res	132025	58	50	54	+2	60	50
Tandem	17000	30	26	29	—3	32	26
Thndrblt	97500	130	93	120	+27	130	90
Tormex	7100	315	300	305	+5	315	290
Totem Ind	11000	45	41	45	+9	45	36
Tracer Res	52300	125	90	125	+29	125	90
Tran Pac	83100	155	140	145	+5	155	130
Trident Res	82425	180	145	175	+15	200	140
Trio Res	61700	285	260	280		300	260
Tungo res	24500	87	65	80	+15	87	60
Tnk mng	21000	145	130	130	+4	155	126
Uke resor	17500	65	60	65	+5	65	58
Untd Gunn	10360	74	68	70	—5	75	65
Univex	3000	21	20	20	—1	21	20
Valdez Res	55015	39	33	37	+4	39	30
Val D'or	636900	210	150	205	+54	210	140
Vanalta	13100	52	52	52		52	
Velvet Expl	44310	67	57	67	+2	67	56
Viscount	17000	85	72	80	+8	85	72
Warrior	35550	345	310	320	—10	350	310
West J Pete	323900	226	176	215	+35	226	176
West Trend	311460	280	220	235	+19	280	200
Westwd en	388550	345	245	325	+90	345	150
Wildcat	488600	150	95	120	+19	150	80
Wilwood	17900	115	100	115	+10	125	100
Windarra	11350	80	56	80	+25	80	56
Wrld cment	19500	60	50	60	+10	60	50
Yamto	44900	140	115	125	+7	140	112
Zodiac	54700	120	100	110	—5	125	100

Warrants and Rights

Stock	Sales	High	Low	Close	Net Ch'ge	1980 High	1980 Low
Banbury w	103800	18	9	17		18	9
Eaglet w c	11500	40	33	36	—4	40	33
Himac w	36000	35	20	30	+8	35	20
MSR w	25000	12½	12	12	+2	12½	10
Nor quest w	47850	180	1306	180	+55	190	105
Nugold w	29500	52	30	52		52	30
Reef w	176800	140	80	135	+55	140	41
Santa Sar w	29100	160	130	140	—15	170	105
Siena w	39200	7	2	5		7	2
Svr Acorn w	7300	4	2	4	—½	4½	2
Thdblt Wt	49900	20	7	20	+14	20	5
Trns pac wt	1800	50	50	50		50	40
Tungco w	27000	25	10	25	+17	25	8
W trend w	27700	165	116	155		165	101
Westn w	463600	120	55	120	+69	120	35

Total sales, curbs: 15,922,432
161 Advances, 41 Declines, 30 Unchanged
TOTAL VOLUME THIS WEEK 43,241,143
378 Advances, 139 Declines, 104 Unchanged

—Alberta

Complete tabulation of Friday transactions. Quotations in cents unless marked $. Net change is from previous board-lot closing sale.

Stock	Sales	High	Low	Close	Ch'ge
Acroll	7125	200	195	195	
Amalta	3600	130	120	130	+15
Amer Chro	2000	140	140	140	+5
Aquarius	1500	360	340	360	+15
Ashlu	3000	260	260	260	—40
Baretta	2700	170	163	163	—2
Bearcat	9700	490	465	485	+10
Bearcat wt	2200	140	125	140	+15
Blackgold	1600	85	81	85	—5
Bonn	600	215	215	215	
Cal West	10500	50	44	45	—5
Cn Bashaw	10650	525	480	500	—25
Chipman	3500	260	250	250	+10
Cimmarron	300	315	315	315	
Clarepine	5000	60	50	60	
Clearport	2200	290	290	290	+5
Concept	7400	$5½	5¼	5½	
Dixie	1500	32	32	32	+2
Duke	11500	50	45	45	
Flag	3000	110	100	100	—20
Flin Flon	9300	160	142	143	—12
Ft NOrman	2000	340	325	325	—15
Gascome	12200	512½	500	500	—25
Gulch	1625	300	300	300	
Howe Snd	1000	70	70	70	—5
Jupitier	19800	550	470	525	+35
Kelvin	1400	210	200	210	
Lariat	6500	140	137	139	+1
LCM Res	7300	220	210	215	—5
Lobell	500	70	70	70	—10
Loil	4500	145	140	145	
Madison	1000	50	50	50	
Major	5000	150	145	145	+15
Mid East	1000	44	44	44	—1
Missi	800	165	160	160	+5
Mnt Jamie	1340	310	300	300	—5
Multiple	14700	180	170	180	+5
New Domn	2667	$10	9	9¼	+¼
New 44	200	$8	8	8	—½
N Gateway	1700	370	365	365	
New Port	7190	182	170	182	+22
New Port wt	4000	90	90	90	+20
New Pass	2100	80	80	80	
Nimrod	4900	130	130	130	
NorthCont	43000	45	44	45	+3
Norminco	1400	210	210	210	—5
Northstar	6350	875	850	875	+25
Omega	11300	750	712½	712½	—25
Onyx	300	600	600	600	
Orbit	2100	700	700	700	
Orbit wt	200	285	285	285	
Paramnt	2620	775	750	750	
Penstar	37800	117	103	113	+3
Pegerine	11008	475	470	470	
Poco	25800	350	335	350	
Radial	5000	45	45	45	+6
Ranchms	8089	$10¼	10	10	
Renabie	2575	512½	500	500	+5
Rio Alto	12937	290	281	290	+5
Sastex	2600	100	100	100	+10
Savanna	2000	80	80	80	
Seagull	10400	365	345	360	+10
Sparrow	25600	174	155	170	+20
Strand	3000	360	360	360	+25
Sundance	22800	135	[illegible]	135	+9
Tibert	22050	410	390	405	+15
Troy	19528	$12¾	11½	12⅝	+1⅜
Twin Rich	15900	$7⅛	6⅝	7	+¾
Univ Ex	53300	330	305	320	+20
XRG	2400	750	712½	712½	—25
Zépher	2500	700	662½	675	—12
Beaufort A	500	$11½	11½	11½	+½
Killicuan	2000	330	330	330	+15
Nello	1900	200	200	200	
Northstr wt	700	575	500	512½	+12
QCTV	1000	$8¼	8¼	8¼	
Parkland	1000	210	210	210	+10
Petromns	6500	50	43	50	+13
Ruptslnd	200	420	420	420	
Gold Lake	2350	280	280	280	
Masco	12400	100	100	100	+10
Twn Rch wt	3700	[illegible]	[illegible]	300	+15
Univ Uran	7400	330	310	315	+15

Total volume: 593,014

ANNUITIES
INCOME AVERAGE ANNUITIES

The Income Tax on unusual Taxable Income can be eased by the purchase of Income Averaging Annuities. Some of the types of taxable income which qualify are Re-Captured Capital Cost Allowance, Capital Gain, Severance Pay, Accumulated Sick Pay. To obtain the best advice and rates don't wait until the last day. Call, phone or write to me.

KEVIN M. D. McLAUGHLIN
ASSOCIATE ESTATE SERVICE DIVISION

CANADA LIFE
ASSURANCE CO.

680-1070 DOUGLAS ST.
VICTORIA, B.C. V8W 2C4

Bus. 385-1484
Res. 477-7150

11-17

LAUREL POINT
WANTED

1, 2 or 3-Year Lease with
Option to Purchase Preferred
Excellent References.

CONFIDENTIAL REPLIES TO
VICTORIA PRESS BOX #492

1-12

CAREER OPPORTUNITY

Tilden Rent-A-Car requires a highly motivated individual, to assist the management. Applicants must have University education or 1 year management experience. Must be over 24 years of age. Excellent opportunity for early advancement.

APPLY IN PERSON
TILDEN RENT A CAR
767 DOUGLAS STREET

1-12

PROPERTY FUND

"INFLATION FIGHTER OF THE 80'S"

Our **Save** and **Prosper Fund** is a unique way you can build your savings through investment in commercial property development and it can have tax deferral advantages for you

Let me show you how you can participate.

call *Ken Plewes*
INSURANCE AGENCY

VICTORIA PRESS BUILDING
#1 - 2621 Douglas Street
Victoria, B.C. V8T 4M2 388-4288

Representing:

FAMILY LIFE ASSURANCE COMPANY
A MEMBER OF THE CASCADE GROUP

9¾% MORTGAGES
to qualified purchasers

Starting January 15, 1980. $59,000 to $84,900. Areas: Colwood, Gordon Head, Langford and Marigold. HUDAC WARRANTY.

CALL NOW

JACK HOWES 721-5100
WALLY MICHAELS 477-4884

THE PERMANENT
3647 Shelbourne St. 477-0141

P. G. JACKSON LIMITED
Appraisers and Consultants

SPECIALISTS IN PROPERTY ASSESSMENT APPEALS

Residential, Commercial, Industrial and Rural properties appraised anywhere on Vancouver Island. Expropriation claims handled. Feasibility studies conducted. Insurance, family settlements, mortgage and leasehold valuations undertaken.

P. G. JACKSON, F.R.I., R.I. (B.C.)
A. P. HALL, A.R.I.C.S., A.R.V.A., R.I. (B.C.)
1070 Douglas St. 388-9102

1-12

COMMERCIAL SALE LEASE BACK

Thunderbird Electric and Plumbing, a progressive Western Home Improvement chain, is offering for sale a new 11,000 sq. ft. building in Prince George, B.C.

A lease back will be provided.
SALE PRICE IS $379,000

Three additional locations will be available in 1980 with the same terms.

CALL SKIP MURKER or RON FEICHT
AT 604-273-3831

1-10

12¼%

Interest on 1-Year Certificates Interest Paid Semi-annually or Paid MONTHLY on amounts of $10,000 or more.

Guaranteed Investment Certificates
Crown Trust
Eighty-three years of Personal Service

1306 Douglas St. Victoria, B.C. 383-3711
Member of Canada Deposit Insurance Corporation
John D. Jameson, Manager

Mail today for more information

Name ______
Address ______
______ Postal Code ______

CROWN TRUST COMPANY
1306 Douglas St.
Victoria, B.C. V8W 2E8

1-5

Crown Trust
COMPANY

INVESTIGATE OUR SELF-ADMINISTERED RRSP FEE SCHEDULE

Our fee for acting as trustee and custodian is calculated as a percentage of the market value of the fund at the end of each year in accordance with the following:
.75 of 1% on the first $50,000;
.50 of 1% on the excess over $50,000.

Minimum annual fee -$100
No charge for security transactions.

Crown Trust
1306 Douglas St. Victoria, B.C. V8W 2E8 (604) 383-3711

ARE YOU GETTING ENOUGH?

13¼%

One Year Guaranteed Certificate

Getting enough interest? An extra ¼% or ½% makes quite a difference in 12 short months. We welcome MINIMUM INVESTMENTS of $500. Interest rates negotiable on investments of $100,000 or more.

Offered by First Investors Corporation Ltd.
Associated Investors of Canada Ltd.

Call your nearest Principal Financial Centre

PRINCIPAL

New Location
386-5232
1111 Blanshard

598-4524
1821 Fort Street

598-3341
2033 Oak Bay Avenue

754-3421
in Nanaimo

FOR SALE BY RECEIVER

150 Ton Etnyre
ASPHALT PLANT and GRAVEL CRUSHING PLANT
(Location: Parksville, B.C.)

ASPHALT PLANT INCLUDES: 8430 Easy Mix Dryer, 5 h.p. asphalt pump, 1 h.p. fuel pump, control house with automatic controls, weigh belt scale and blending controls, 55-ft. cold elevator, 4-compartment feed bin, 36-ft. hot elevator, 2 — 50-ton hot storage bins, 15,000 U.S. gal. bitum in hot storage tank.

GRAVEL CRUSHING PLANT INCLUDES: Pioneer Primary jaw crusher model 1536, Symons Nordberg cone crusher with 150 H.P. motor, Hewitt Robbins 2 deck screen 6x16 ft., 100 ft. stacking conveyor, three conveyors, 16 ft., 31 ft., and 50 ft. CAT D337 generator set 150 KW, highway trailer housing switching gear, 30 cu. yd. surge bin model 3042, two Murphy diesel electric generator sets model MP24T, Fairbanks portable vehicle platform scale, 1975 Volvo front end loader 3½ yd. Other paving equipment also available.

For Further Information Contact

Lucien Lieberman
Lloyd Murphy

FEDERAL BUSINESS DEVELOPMENT BANK

900 W. Hastings. St.,
Vancouver Tel 666-8631

Manning, Jamison Ltd.
#670-1665 W. Broadway
Vancouver Tel. 732-7441

Options

Closing prices of all traded options. ales unit is 100 shares. P denotes uts. (Trans-Canada options combine Montreal and Toronto exchange option trading):

Options			Vol	Int	Last	Close
Ab Prc	Fb	15	12	22	$6	$20¾
Ab Prc	Fb	17½	148	437	$3¼	$20¾
Ab Prc	Fb	20	170	1773	100	$20¾
Ab Prc	Fb	22½	2	476	55	$20¾
Ab Prc	My	17½	5	236	$3⅞	$20¾
Ab Prc	My	20	34	695	190	$20¾
Ab Prc	My	22½	36	668	90	$20¾
Ab Prc	Ag	15	2	19	$6¼	$20¾
Ab Prc	Ag	20	20	214	$2½	$20¾
Alt GA	Fb	20	10	187	$6½	$26¼
Alt GA	Fb	22½	6	165	$3⅞	$26¼
Alt GA	Fb	25	79	645	150	$26¼
Alt GA	Fb	27½	30	405	45	$26¼
Alt GA	My	22½	3	91	$4⅝	$26¼
Alt GA	My	25	15	732	$2⅝	$26¼
Alt GA	My	27½	12	439	175	$26¼
Alt GA	Ag	25	31	94	$3½	$26¼
Alt GA	Ag	27½	1	47	$2⅜	$26¼
Alcan	Fb	40	1	35	$24	$64⅛
Alcan	Fb	50	14	151	$14	$64⅛
Alcan	Fb	55	44	109	$9⅛	$64⅛
Alcan	My	40	8	11	$25	$64⅛
Alcan	My	45	7	354	$20	$64⅛
Alcan	My	50	3	199	$16¼	$64⅛
Alcan	My	55	14	138	$10	$64⅛
Alcan	My	55 p	1	78	100	$64⅛
Alcan	My	60	20	79	$6½	$64⅛
Alcan	My	60 p	9	10	$2¾	$64⅛
Alcan	My	65	94	78	$4	$64⅛
Alcan	My	65 p	2	2	$4½	$64⅛
Alcan	Ag	50	7	70	$16½	$64⅛
Alcan	Ag	55	8	87	$12⅛	$64⅛
Alcan	Ag	60	20	127	$9	$64⅛
Alcan	Ag	60 p	3	47	$3	$64⅛
Alcan	Ag	65	10	10	$6⅛	$64⅛
Alcan	Ag	65 p	8	8	$5¼	$64⅛
Aqutin	Mr	40	3	283	$4¼	$42¼
Aqutin	Mr	50	3	100	105	$42¼
Asama	Ja	20	22	1022	$4	$24⅛
Asama	Ja	22½	24	419	150	$24⅛
Asama	Ap	20	2	608	$5⅜	$24⅛
Asama	Ap	22½	15	434	$3⅜	$24⅛
Asama	Ap	25	59	717	$2¼	$24⅛
Asama	Ap	25 p	2	24	$2	$24⅛
Asama	Ap	27½	4	172	160	$24⅛
Asama	Jy	22½	5	141	$5	$24⅛
Asama	Jy	25	12	123	$3½	$24⅛
Asama	Jy	27½	1	70	$2⅝	$24⅛
Bell Can	Fb	20	15	214	120	$20¾
Bell Can	Fb	22½p	1	22	135	$20¾
Bell Can	My	20	6	728	185	$20¾
Bell Can	My	22½	33	1362	50	$20¾
Bell Can	Ag	20	5	144	$2⅛	$20¾
Brscn A	Fb	22½	211	1018	110	$22⅞
Brscn A	Fb	25	7	1632	40	$22⅞
Brscn A	My	22½	3	866	$2¼	$22⅞
Brscn A	My	25	7	286	110	$22⅞
Brscn A	My	27½	2	137	65	$22⅞
Brscn A	Ag	25	3	145	185	$22⅞
Bk Mtl	Fb	20	10	29	$5⅜	$25½
Bk Mtl	Fb	22½	17	335	$3⅛	$25½
Bk Mtl	Fb	25	19	871	90	$25½
Bk Mtl	My	22½	20	534	$3½	$25½
Bk Mtl	My	25	29	1145	150	$25½
Bk Mtl	Ag	22½	5	159	$4	$25½
Bk Mtl	Ag	25	20	292	$2¼	$25½
Bk Mtl	Ag	25 p	5	8	100	$25½
Bk NS	Mr	25	20	60	55	$23⅝
BP Can	Ja	30	2	106	$8¾	$38⅜
BP Can	Ap	40	1	175	$2½	$38⅜
BP Can	Jy	40	2	36	$4	$38⅜
Bow Val	Ja	35	8	181	$7	$41⅜
Bow Val	Ja	40	74	700	195	$41⅜
Bow Val	Ja	40 p	6	106	50	$41⅜
Bow Val	Ja	45	60	624	40	$41⅜
Bow Val	Ja	45 p	3	25	$3	$41⅜
Bow Val	Ap	35	15	89	$9	$41⅜
Bow Val	Ap	35 p	10	63	100	$41⅜
Bow Val	Ap	40	26	473	$5½	$41⅜
Bow Val	Ap	40 p	3	103	$3	$41⅜
Bow Val	Ap	45	37	474	$3	$41⅜
Bow Val	Jy	40 p	1	6	$3¼	$41⅜
Bow Val	Jy	45	12	124	$5½	$41⅜
Bow Val	Jy	45 p	2	5	$6½	$41⅜
CBth A	Ja	15	47	295	65	$15½
CBth A	Ap	12½	2	271	$3¾	$15½
CBth A	Ap	15	11	475	190	$15½
CBth A	Jy	12½	6	54	$4⅛	$15½
CBth A	Jy	15	11	163	$2⅛	$15½
C Gas	Mr	22½	1	82	$5¼	$28¼
C Gas	Mr	25	8	194	$2¾	$28¼
C Gas	Mr	27½	37	332	$2	$28¼
C Gas	Jn	25	10	306	$3¾	$28¼
C Gas	Jn	27½	25	168	$2⅝	$28¼
C Gas	Sp	25	12	13	$5⅛	$28¼
C Gas	Sp	27½	20	26	$4	$28¼
CP Ltd	Fb	30	26	105	$10⅞	$40¾
CP Ltd	Fb	32½	55	117	$7⅝	$40¾
CP Ltd	Fb	35	11	357	$5⅝	$40¾
CP Ltd	Fb	35 p	6	35	25	$40¾
CP Ltd	Fb	40	70	698	165	$40¾
CP Ltd	Fb	40 p	5	69	120	$40¾
CP Ltd	My	35	70	546	$6⅝	$40¾
CP Ltd	My	40	96	558	$3	$40¾
CP Ltd	Ag	35	7	15	$7	$40¾
CP Ltd	Ag	40	65	85	$4	$40¾
CP Ltd	Ag	40 p	10	10	$3⅜	$40¾
CP Inv	Fb	35	5	38	$4⅞	$39⅝
CP Inv	My	35	15	85	$6½	$39⅝
CP Inv	My	40	35	24	$2⅛	$39⅝
CP Inv	Ag	40	3	47	$3½	$39⅝
Denis	Ja	30	1	74	$6½	$36¼
Denis	Ja	35	1	127	175	$36¼
Denis	Ja	35 p	10	12	25	$36¼
Dom M	Ja	50	12	38	$15¾	$66
Dom M	Ja	55	6	41	$11	$66
Dom M	Ap	50	4	34	$17½	$66
Dom M	Ap	55	11	35	$14	$66
Dom M	Ap	65	2	20	$7¼	$66
Dom M	Jy	55	2	7	$16	$66
D Pete	Ja	35	26	155	$23	$57⅜
D Pete	Ja	40	3	278	$18	$57⅜
D Pete	Ja	45	58	1089	$12⅛	$57⅜
D Pete	Ja	50	111	2456	$7⅜	$57⅜
D Pete	Ja	55	233	2069	$2⅜	$57⅜
D Pete	Ja	55 p	28	238	50	$57⅜
D Pete	Ap	40	3	142	$18¾	$57⅜
D Pete	Ap	40 p	8	183	40	$57⅜
D Pete	Ap	45	3	418	$13½	$57⅜
D Pete	Ap	50	70	1304	$9¾	$57⅜
D Pete	Ap	50 p	16	269	160	$57⅜
D Pete	Ap	55	134	1730	$5⅝	$57⅜
D Pete	Ap	55 p	14	193	$3¼	$57⅜
D Pete	Ap	60	103	394	$3	$57⅜
D Pete	Ap	60 p	6	53	160	$57⅜
D Pete	Jy	40	7	227	$20⅝	$57⅜
D Pete	Jy	45	2	526	$16	$57⅜
D Pete	Jy	50	24	524	$12	$57⅜
D Pete	Jy	50 p	2	88	$2¼	$57⅜
D Pete	Jy	55	37	1087	$8⅜	$57⅜
D Pete	Jy	60	42	145	$5½	$57⅜
DTex	Mr	12½	10	51	$2¼	$14½
DTex	Sp	15	1	26	160	$14½
Gulf C	Fb	90 p	11	90	25	117¼
Gulf C	Fb	95	2	154	$26	117¼
Gulf C	Fb	95 p	10	161	50	117¼
Gulf C	Fb	100	20	800	$17	117¼
Gulf C	Fb	100 p	4	123	85	117¼
Gulf C	Fb	110	96	1394	$9¼	117¼
Gulf C	Fb	110 p	19	178	175	117¼
Gulf C	Fb	120	72	984	$3¾	117¼
Gulf C	Fb	120 p	3	42	$5¾	117¼
Gulf C	My	75	1	7	$48	117¼
Gulf C	My	90 p	21	42	150	117¼
Gulf C	My	100	1	127	$26½	117¼
Gulf C	My	100 p	1	32	$3¼	117¼
Gulf C	My	110	5	389	$17½	117¼
Gulf C	My	110 p	5	74	$6¼	117¼
Gulf C	My	120	24	239	$11¾	117¼
Gulf C	Ag	110	5	191	$25½	117¼
Gulf C	Ag	110 p	2	36	$9	117¼
Gulf C	Ag	120	6	117	$18⅛	117¼
Gnstar	Ap	27½	1	58	175	$27¾
HB Mn	Mr	25	3	16	$5¼	$29¾
HB Mn	Jn	27½	10	38	$5¼	$29¾
HB Mn	Jn	30	2	120	$4¼	$29¾
Husky	Ja	75	17	56	15	$67½
Husky	Ap	75	10	52	$2½	$67½
IAC	Mr	10	15	63	$2¼	$12
IAC	Mr	12½	25	217	75	$12
IAC	Jn	10	1	128	$3⅛	$12
IAC	Jn	12½	84	191	135	$12
IAC	Jn	15	2	48	45	$12
IAC	Sp	12½	10	27	160	$12
IOil A	Fb	32½p	5	17	10	$41⅝
IOil A	Fb	35	17	320	$7	$41⅝
IOil A	Fb	40	27	1289	$2⅞	$41⅝
IOil A	Fb	40 p	7	187	85	$41⅝
IOil A	Fb	45	145	2635	80	$41⅝
IOil A	My	40	39	429	$5¼	$41⅝
IOil A	My	40 p	6	90	$2	$41⅝
IOil A	My	45	164	962	$3	$41⅝
IOil A	My	45 p	1	17	$4½	$41⅝
IOil A	My	50	90	396	160	$41⅝
IOil A	My	50 p	1	1	$7⅞	$41⅝
IOil A	Ag	40	23	198	$7	$41⅝
IOil A	Ag	40 p	4	7	$2½	$41⅝
IOil A	Ag	45	16	285	$4½	$41⅝
IOil A	Ag	50	20	153	$3	$41⅝
IOil A	Ag	50 p	1	7	$8	$41⅝
I Pipe	My	17½	30	188	$2⅜	$19¾
I Pipe	My	20	20	266	115	$19¾
I Pipe	Ag	20	40	45	160	$19¾
Kaiser	Ja	27½	18	126	$4⅞	$32
Kaiser	Ja	30	65	311	$2	$32
Kaiser	Ja	32½	9	129	65	$32
Kaiser	Ja	35	8	96	30	$32
Kaiser	Ja	35 p	3	3	$3	$32
Kaiser	Ap	25	1	62	$7½	$32
Kaiser	Ap	30	7	135	$4½	$32
Kaiser	Ap	32½	48	128	$3⅛	$32
Kaiser	Ap	35	33	200	$2¾	$32
Kaiser	Jy	32½	5	8	$4½	$32
Labat A	Ja	22½	20	581	50	$22½
Labat A	Ja	25	65	865	5	$22½
Labat A	Ap	22½	54	366	165	$22½
Labat A	Ap	25	9	341	45	$22½
Labat A	Jy	22½	20	84	$2¼	$22½
Labat A	Jy	25	7	18	90	$22½
MB Ltd	Fb	25	22	491	170	$26⅝
MB Ltd	Fb	27½	20	595	50	$26⅝
MB Ltd	My	22½	5	149	$5¼	$26⅝
MB Ltd	My	25	1	261	$2¾	$26⅝
MB Ltd	My	27½	20	495	135	$26⅝
MB Ltd	My	30	2	267	85	$26⅝
MB Ltd	Ag	20	7	13	$7¾	$26⅝
MB Ltd	Ag	22½	4	5	$6	$26⅝
MB Ltd	Ag	25	5	80	$3½	$26⅝
MB Ltd	Ag	27½	1	133	$2¼	$26⅝
Moore	Fb	35	12	219	$2½	$36⅞
Moore	Fb	40	5	180	50	$36⅞
Moore	My	35	4	73	$3⅞	$36⅞
Moore	My	40	5	130	125	$36⅞
Moore	Ag	35	1	31	$4⅝	$36⅞
Moore	Ag	40	21	42	$2⅜	$36⅞
Inco	Fb	20	23	181	$10⅞	$30⅞
Inco	Fb	22½	67	576	$8¼	$30⅞
Inco	Fb	25	253	1679	$5¾	$30⅞
Inco	Fb	25 p	2	199	15	$30⅞
Inco	Fb	27½	441	1656	$3¼	$30⅞
Inco	Fb	27½p	1	39	50	$30⅞
Inco	My	20	2	186	$11⅛	$30⅞
Inco	My	20 p	5	19	$2	$30⅞
Inco	My	22½	59	454	$8⅝	$30⅞
Inco	My	25	118	1550	$6¼	$30⅞
Inco	My	27½	166	886	$4½	$30⅞
Inco	My	27½p	18	58	100	$30⅞
Inco	My	30	428	802	$3	$30⅞
Inco	My	30 p	32	37	$2	$30⅞
Inco	Ag	22½	3	182	$9⅛	$30⅞
Inco	Ag	25	10	270	$6¾	$30⅞
Inco	Ag	27½	16	261	$6	$30⅞
Inco	Ag	30	80	210	$4¼	$30⅞
Inco	Ag	30 p	9	5	$2½	$30⅞
Nat Bk	My	12½	20	129	160	$13¼
Norcn	Fb	25	73	1023	$7	$32
Norcn	Fb	27½	30	699	$4¾	$32
Norcn	Fb	30	23	1781	$2¾	$32
Norcn	Fb	32½	1	794	115	$32
Norcn	My	25	7	338	$8¼	$32
Norcn	My	27½	2	364	$6	$32
Norcn	My	30	41	1516	$4⅜	$32
Norcn	My	32½	35	582	$2½	$32
Norcn	My	32½p	2	13	$2⅜	$32
Norcn	My	35	33	418	170	$32
Norcn	Ag	25	4	31	$9¼	$32
Norcn	Ag	30	9	143	$5⅝	$32
Norcn	Ag	32½	3	214	$4⅛	$32
Norcn	Ag	35	4	137	$2¾	$32
Noran	Fb	15	1	420	$9⅞	$24
Noran	Fb	16⅝	10	388	$8	$24
Noran	Fb	18⅜	2	146	$7	$24
Noran	Fb	20	99	1406	$4¼	$24
Noran	Fb	22½	115	545	$2¼	$24
Noran	My	16⅝	5	103	$8	$24
Noran	My	17½	10	438	$7¼	$24
Noran	My	18⅜	5	184	$6¾	$24
Noran	My	20	106	979	$5	$24
Noran	My	20 p	1	39	70	$24
Noran	My	22½	128	1051	$3¼	$24
Noran	My	22½p	6	12	100	$24
Noran	My	25	167	783	$2	$24
Noran	My	25 p	5	5	125	$24
Noran	Ag	20	11	174	$6½	$24
Noran	Ag	22½	13	144	$4⅝	$24
Noran	Ag	25	85	167	$3¼	$24
Nor Tel	Ap	45	5	11	$11	$55
Nor Tel	Ap	55	1	13	$2½	$55
Nor Tel	Jy	55	4	5	$3¼	$55
Powr C	Fb	15	37	77	120	$15⅛
Powr C	My	15	12	87	180	$15⅛
Powr C	Ag	15	2	52	$2⅛	$15⅛
Rang	Ja	15	4	234	$11½	$27⅛
Rang	Ja	20	12	141	$7¼	$27⅛
Rang	Ja	22½	14	147	$4¾	$27⅛
Rang	Ap	15	6	12	$12¼	$27⅛
Rang	Ap	16¼	2	24	$11⅛	$27⅛
Rang	Ap	17½	8	68	$10¼	$27⅛
Rang	Ap	22½	6	318	$5¾	$27⅛
Rang	Ap	25	7	287	$3¾	$27⅛
Rang	Ap	25 p	2	36	125	$27⅛
Rang	Ap	27½	42	290	$2⅝	$27⅛
Rang	Ap	27½p	1	1	$2½	$27⅛
Rang	Jy	27½	30	80	$4½	$27⅛
Shell C	Fb	22½	1	117	$10⅜	$32¾
Shell C	Fb	30	3	468	$3½	$32¾
Shell C	Fb	30 p	4	29	50	$32¾
Shell C	Fb	32½	25	586	190	$32¾
Shell C	Fb	35	23	1155	75	$32¾
Shell C	Fb	35 p	2	59	$2½	$32¾
Shell C	My	27½	10	191	$6¾	$32¾
Shell C	My	30	5	442	$5½	$32¾
Shell C	My	32½	42	364	$4	$32¾
Shell C	My	35	11	742	$2¾	$32¾
Shell C	My	40	2	230	130	$32¾
Shell C	My	40 p	1	1	$7½	$32¾
Shell C	Ag	30	33	118	$6⅞	$32¾
Shell C	Ag	30 p	4	17	150	$32¾
Shell C	Ag	32½	15	117	$5¾	$32¾
Shell C	Ag	32½p	2	12	$2⅜	$32¾
Shell C	Ag	35	4	169	$4¼	$32¾
Shell C	Ag	40 p	2	2	$7⅝	$32¾
Stlco A	Fb	27½	11	442	140	$28⅛
Stlco A	Fb	30	160	826	40	$28⅛
Stlco A	My	25	31	234	$4	$28⅛
Stlco A	My	27½	19	346	$2⅜	$28⅛
Stlco A	My	30	125	404	100	$28⅛
Stlco A	Ag	25	15	205	$4¾	$28⅛
Stlco A	Ag	27½	12	134	$3⅜	$28⅛
T-D Bk	Jn	25 p	10		160	$24⅜
Total P	Ja	25	5	554	$3⅝	$28¾
Total P	Ja	27½	120	913	125	$28¾
Total P	Ja	30	11	1906	25	$28¾
Total P	Ja	32½	5	981	5	$28¾
Total P	Ap	27½	108	1014	$3¾	$28¾
Total P	Ap	30	150	1272	$2⅜	$28¾
Total P	Ap	32½	19	301	170	$28¾
Total P	Jy	27½	2	73	$5½	$28¾
Total P	Jy	30	9	190	$4¼	$28¾
Total P	Jy	32½	10	153	$3	$28¾
TrC PL	Fb	25	39	930	$2	$27
TrC PL	Fb	27½	3	132	50	$27
TrC PL	My	22½	5	250	$5½	$27
TrC PL	My	27½	49	259	150	$27
Segrm	Ja	45	1	39	$6	$50¾
Segrm	Ja	50	5	45	125	$50¾
Segrm	Ap	50	39	242	$4	$50¾
Segrm	Jy	50	10	43	$7¼	$50¾
Wcoast	Mr	15	2	2535	50	$14¾
Wcoast	Jn	15	34	887	90	$14¾
Wcoast	Sp	12½	5	9	$2¾	$14¾
Wcoast	Sp	15	1	230	130	$14¾

Total volume 9239.
Total open interest 143302.

OPEN SATURDAYS
TO RENEW
Autoplan
INSURANCE AND LICENCE PLATE DECALS
See AUTOPLAN AGENT
JOHN CRAGO AGENCIES LTD.
2024 DOUGLAS ST. 384-4232
OFFICE HOURS
MON.-FRI. 9-5, SATURDAY 9-1
GENERAL INSURANCE AGENTS
1-11

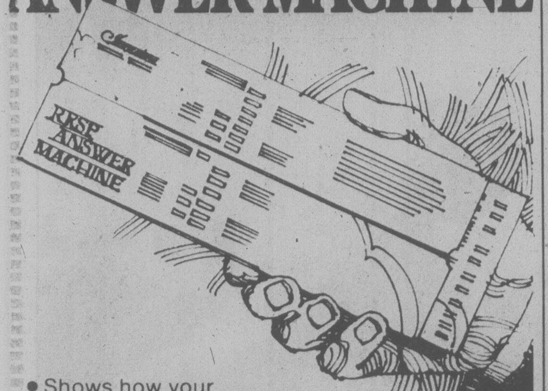

INVESTORS RRSP ANSWER MACHINE

- Shows how your investment can grow
- Shows lifetime payments to you after retirement
- Shows how low your out-of-pocket costs can be!
- Shows effect of an increased contribution

It's free! Order this profitable decision-maker today. Call 388-4234 or send in coupon.

I would like to order your free RRSP Answer Machine.
Name
Address
City Province
Phone No
Age Occupation

Investors
1000 DOUGLAS ST.
VICTORIA, B.C. V8W 2C3
Phone 388-4234
1-12

JAMES CRAWFORD, C.A.

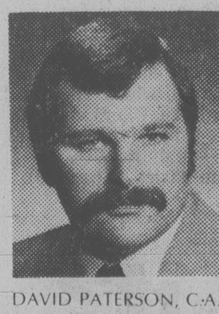

DAVID PATERSON, C.A.

ANNOUNCEMENT
James C. Crawford, C.A. and David A. Paterson, C.A.
are pleased to announce
the formation of their partnership
Crawford & Paterson
Chartered Accountants
at
1115 Blanshard Street
Victoria, B.C.
for the practice of
their profession.
386-1115
1-12

Certified Management Consultant (CMC)

Annual Examinations—Regular Members

The Western Institute of Management Consultants of British Columbia will be holding qualifying examinations on February 15 & 16, 1980. The CMC designation identifies a standard of professional competence and compliance with a code of ethics.

The Institute was founded in 1973, with the objective of fostering management consulting as a profession in British Columbia. Membership is open to individuals who are currently engaged primarily in the professional practice of management consulting, and meet various Institute requirements.

Closing date for the receipt of applications is January 26, 1980. Information and applications can be obtained from the Institute at P.O. Box 48297, Bentall Centre, 595 Burrard Street, Vancouver, B.C. V7X 1A1.

Prospective Membership Category

The Institute wishes to announce that a new category of membership has been established. It is designed to permit candidates who do not yet meet the experience requirements to enjoy the benefits of the association immediately. For details please write the Institute offices.
1-12

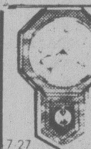

CLOCK REPAIRS
L. D. FRANK
JEWELLER and WATCHMAKER
4-720 Yates St.
385-3021
7-27

Silver

Friday

Closing basic price of 1,000-ounce certificates in the Victoria area, according to the Scotiabank, $38.00 U.S. bid per troy ounce and $40.00 asked. Previous day $33.00 and $34.00.

Gold

LONDON (AP) — Closing gold prices Friday in U.S. dollars a troy ounce: London- 622.50; Paris- 604.23; Frankfurt- 615.01; Zurich- 621.50; Hong Kong- 600.96.

LEVEL TERM INSURANCE TO AGE 100
Phone and Ask
TED CAMPBELL
479-0158

New York

Friday

Alcan	55¼	Inland St	33
Alcoa	61	IBM	67
Ald Chem	53¼	Int Harv	34¼
Al-Chlm	31⅞	INCO	26¾
Am Air	10¾	Int Paper	38⅝
Am Brnd	68⅝	ITT	27⅜
Am Bcast	36⅜	Johns-Man	24⅜
Am Can	36¼	Kaiser Al	22⅞
Am El P	18⅝	Kennecott	38⅛
Am Motor	7⅞	Kraftco	47¾
Am Tel T	51¾	LTV	10¾
Ampex	21½	Litton	50⅛
Asarco	45	Lockheed	40¼
Ashland	41½	McD Doug	41⅝
Atl Rich	80½	McLean	14¼
Avco	27	Merck	73
Avon	37½	Mer Lyn	21½
Bell How	25	Minn MM	49¾
Bendix	51	Mo Pac	51⅜
Beth St	24⅝	Mobil	53
Boeing	57½	Monsanto	60½
Boise Cas	35⅜	Motorola	53½
Borden	24¼	NCR Corp	74⅞
Borg-W	37½	Natomas	29½
Bri My	37¾	Newmont	--
Brunswk	13⅜	Nort Sim	--
Burl Ind	17¾	Nwest En	32
Burl Nor	59½	Owen Ill	21
Burroughs	84	Pac Gas	22⅝
Caterpill	54¼	Pan Am	5⅞
Col Bcast	53	Pan El P	60½
Celanese	48½	Peop G	43½
Chase M	39⅝	Pepsico	25⅛
Chessie	29	Phil El	14¾
Chrysler	8⅜	Phil Morr	33¼
Cleve El	17¼	Phil Pete	48⅜
Coca-Cola	35½	Pit Bowes	33
Col-Palm	14⅛	Polaroid	25½
Comsat	41½	Proc Gam	74¼
Con Frt	24¼	Pub Sv EG	19
Con Nat G	42⅛	RCA	24⅛
Cont-Data	57⅝	Repub St	25⅞
Con Ed	24½	Revlon	42⅞
Cont Oil	47¾	Rockwell	54¾
Crown Ck	27⅛	Scott Pap	18¾
Crown Zell	46	Sea Cstle	32½
Delta Air	38¼	Sears	17⅞
Disney W	45	Seatrain	7¼
Digital E	69¼	Shell	55¼
Dow Chem	34⅝	Singer	9½
du Pont	40½	Sony	7½
East Air	8½	So Cal E	24⅛
East Kod	47¾	South Pac	34⅞
El Paso	24¼	Sperry	55
Exxon	52½	Stand Cal	53⅝
Fairchild	50½	Sun Oil	67¾
Firestone	9⅛	Teledyne	144¾
Ford	33⅛	Telex	4
Gam Sko	34¼	Texaco	28¼
Gen Dyn	69⅛	Tex Gulf	47½
Gen El	54⅛	TWC	18½
Gen Food	33¾	Un Carb	43⅞
Gen Mot	54½	Un Pac	68⅛
G Tel El	28⅛	Un Brd	13¼
Gen Tire	21⅞	Un Oil	45⅛
Ga Pac	26⅜	UAL Inc	24
Gillette	25⅜	U.S. Steel	20⅝
Goodyear	13¾	West Air	10½
Greyhound	15	Westghse	21⅛
Gulf Oil	34	Weyerhsr	32⅜
Hilton	32½	Wometco	21
Homestake	56½	Woolworth	24¾
Honeywell	86⅛	Xerox	63⅞
Houston	31¼	Zenith	10¼

Active stocks

TORONTO

Stock	Sales	High	Low	Close	Ch'ge
Walker Go	629432	$37⅜	34¾	37¼	+2⅝
ConGs 7½	604942	$28¼	27¼	28¼	+1⅜
Inco Ltd	482404	$31⅛	29⅜	30⅞	+1⅝
ConsGs	260363	$28¼	26⅜	28¼	+2⅛
Noranda	229794	$25⅞	24	24¼	— ¼
Mines and oils					
Joutel Rs	422700	193	173	184	+14
QMG Hldg	413330	275	253	261	+11
Gulfstrm	379420	$6	495	6	+1¼
Cam Mns	273775	52	46	47	+2
N Senator	215300	35	32	33	
TrCan Rs	234516	$6	5½	5¾	+ ¼
Coseka Rs	165256	$13½	11¾	13	
Ulster Pet	119628	425	405	415	+15

Up 12, down 2. Volume 14.01 million (10.92 million). Value $211.48 million ($151.07 million).

NEW YORK

Stock	Sales	Close	Ch'ge
DeereCo	1481000	35⅜	+ ⅛
Benguet B	1333100	14⅜	+3⅞
Inco Ltd	751000	26¾	+1⅝
SearsRoeb	549000	17⅞	
IBM	545000	67	— ½
Dow Chem	456100	34⅝	+ ¾
Exxon	442900	52½	
KaisrAlum	431000	22⅞	+ ¾
Texaco Inc	402300	28¼	+ ⅜
StorgeTech	388000	15½	+ ¼
Wllms Cos	384000	33¼	+ ¼

Yesterday's closing averages

TSE 300 INDEX

	Close	Ch'ge	high	low
TSE 300	1898.72	+14.66	1898.72	1315.82
Mineral	1988.34	+34.94	1988.34	1104.24
Financ	1176.62	+ 6.12	1264.43	1061.06
Oil, Gas	3786.45	—18.82	3805.27	1842.55
Indus	1297.50	+10.40	1297.50	1049.31
Utils	1538.46	— 3.86	1612.52	1369.19
Consum	1697.38	+28.43	1697.38	1222.46
Merch	1259.22	+10.74	1403.21	1091.51
Forest	1649.17	+ 1.06	1688.86	1321.49
Trans	2665.18	+18.35	2665.18	1585.93
Pipeline	2122.50	+24.54	2122.50	1440.60
Manage	1987.27	+ 6.99	2151.66	1493.20
Comm.	1512.96	+15.96	1523.81	1338.94
Golds	2901.77	+168.28	2901.77	1424.52
Building	4449.14	+123.69	4830.66	2276.18

NEW YORK

	Open	High	Low	Close	Ch'ge.
30 Ind.	861.95	868.17	848.89	858.53	—0.43
20 Trn.	257.11	260.08	254.67	257.01	+1.07
15 Utl.	109.27	110.22	108.69	109.17	—0.10
65 Stk.	305.68	308.34	302.06	304.94	+0.23

MONTREAL

	IN	UT	BA	CO	PA
Chge	—0.20	+1.50	+0.21	+0.24	—0.29
Fri.	341.05	253.98	307.37	320.06	175.44
Pr clo	341.25	252.48	307.16	319.82	175.73
Wk ago	324.29	242.87	304.32	305.90	161.43
Mt ago	321.64	245.65	315.37	306.00	161.78
80 hi	341.74	257.07	334.76	319.98	187.18
80 lo	218.32	194.96	273.98	224.93	147.35

Commodities

Friday

Silver, New York (per 100 oz.)

	Open	High	Low	Close	Ch'ge.
Jan	3720.0	3890.0	3620.0	3875.0	+500.0
Jul	3640.0	3640.0	3640.0	3640.0	+100.0
Sep	3680.0	3680.0	3680.0	3680.0	+100.0

Copper, New York (per 100 lbs.)

Jan	103.30	106.60	103.30	106.50	+4.70
Mar	106.00	108.90	105.80	108.70	+4.70
May	107.50	110.30	107.10	110.30	+5.00

Lumber, Chicago (per 1,000 bf.)

Jan	210.90	211.30	209.00	209.10	—2.30
Mar	216.50	217.00	214.10	214.60	—2.60
May	221.30	221.90	218.60	219.80	—1.50

Plywood, Chicago (per 1,000 sq. ft.)

Jan	186.40	187.30	186.30	186.70	— .10
Mar	190.40	190.40	188.50	189.30	—1.30
May	193.80	193.80	191.90	192.30	—1.70

Gold, Winnipeg (per oz.)

	Open	High	Low	Close	Thurs.
Ja	——	——	——	623.00b	598.00b
Ap	——	——	——	640.00b	615.00b
Jl	——	——	——	664.00b	639.00b

Grain quotes

WINNIPEG
(Quotations in tonnes.)

	Open	High	Low	Close	Thurs.
Flax					
May	314.50	318.00	314.10	318.00	312.50
Jly	318.50	321.50	317.80	321.50	316.00
Oct	——	——	——	325.00	320.00
Rapeseed					
Jan	303.50	308.00	303.50	308.00	303.00
Mar	308.00	311.00	307.50	311.00	306.30
Jun	316.50	320.20	316.50	320.00	315.10
Barley					
Mar	121.00	121.30	120.30	121.30	120.00
May	119.50	120.10	119.00	120.10	118.60
Jly	118.00	118.30	117.20	118.30	117.30
Oats					
Mar	115.50	116.40	115.20	116.40	114.80
May	113.50	114.20	113.30	114.20	112.90
Jly	——	——	——	112.40	111.50
Feed wheat					
Mar	143.70	143.70	143.00	143.50	142.50
May	140.00	140.80	140.00	140.40	139.30
Jly	136.50	137.00	136.50	137.00	136.00
Rye					
May	180.50	183.40	179.00	180.00	178.50
Jly	175.00	175.00	173.50	174.00	172.50
Oct	167.00	168.30	167.00	168.30	165.00

ALCOHOLISM
Treatment with Dignity

Alcoholism is an illness. It *is* treatable. You, someone close to you, perhaps someone you work with, may be suffering from this devastating affliction. Our professional staff offers men and women treatment for the medical, emotional, social and spiritual aspects of alcoholism in confidence...with dignity.

GILLAIN
Operated by the non-profit Gillain Foundation.
1515 McTavish Road, (P.O. Box 2369)
Sidney, British Columbia V8L 3Y3
For advice telephone the Intake Counsellor at (604) 656-5525 (24 hours)
Dr. Nelson Bradley, Medical Director

Autoplan
AT
MAYFAIR INSURANCE AGENCIES LIMITED
OPEN SIX DAYS A WEEK FOR
YOUR CONVENIENCE
MAYFAIR
MAYFAIR
SHOPPING CENTRE
PHONE
386-6343
1-12

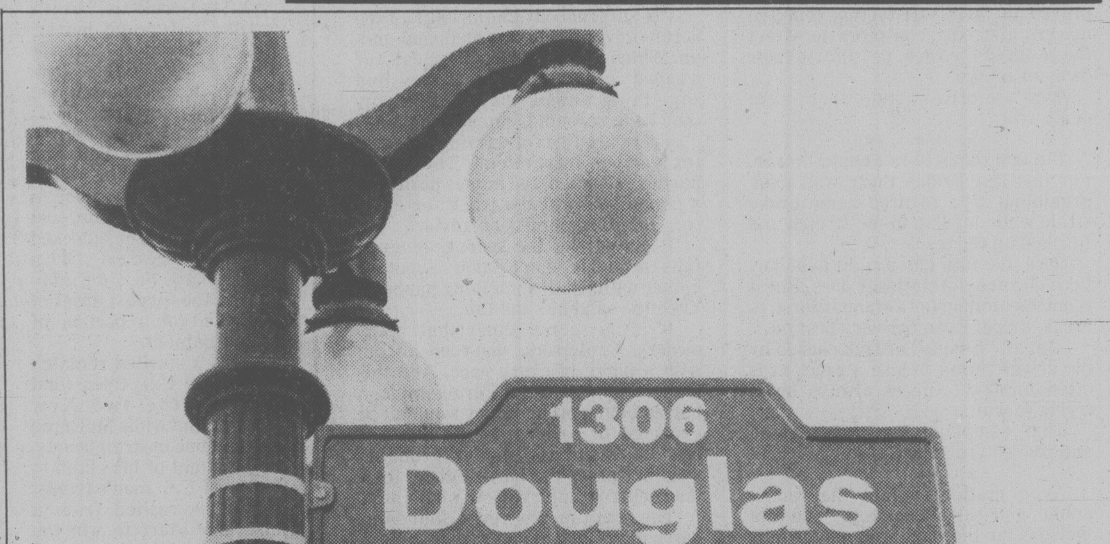

The new office of
Crown Trust
1306 Douglas Street,
Victoria, B.C.

with a full range of services, including
- Savings and Chequing Accounts
- Guaranteed Investment Certificates
- Registered Retirement Savings Plans
- Registered Home Ownership Savings Plans
- Mortgages
- Investment management Services
- Safe Custody and Income Collection Services
- Estate Planning
- Executor and Trustee Services

John D. Jameson, Manager
invites you to come in and meet the new staff and discuss your current and future financial needs.

Crown Trust
1306 Douglas Street, Victoria, B.C. V8W 2E8
Telephone 383-3711

Member of the Canada Deposit Insurance Corporation
Eighty-three years of Personal Service

sports

Read captures downhill event

KITZBUEHEL, Austria (CP) — Ken Read of Canada won his fourth World Cup downhill ski event today, finishing first over the famed Streif course.

The Calgary skier finished ahead of Harti Weirather of Austria and Herbert Plank of Italy. His winning time was two minutes and 4.93 seconds over the 3,150-metre course.

Read, 24, beamed when he heard his time. "Excellent, excellent," he said.

Read had won three previous downhill World Cup races, including two last season.

Weirather was second in 2:05.51 and Plank third in 2:05.61.

It was a good day for Canada on the slopes. Dave Irwin of Thunder Bay, Ont., finished fifth in 2:05.89.

Calgary skier Ken Read streaks toward fourth World Cup downhill triumph

Just like old times as ex-Bucks score

Oldtimers' hockey is like the word implies — for old times sake — and that was the case at Juan de Fuca Arena Friday in the "A" division of the Pacific Cup tournament.

Three former members of the professional Portland Buckaroos of the Western Hockey League — Cliff Schmautz, Mike Donaldson and Bill Saunders — once well known to Victoria fans, each scored a goal for the Portland Buckaroos Oldtimers in a 3-2 victory over Calgary.

Pat Halas and Bob Peers scored for Calgary. Portland was in front 2-0 after one period and 3-0 after the second session.

Defending champion East Kootenay Oldtimers won by forfeit when Spokane had a charter flight delayed by weather and were forced to miss a scheduled game.

The tournament continues at area arenas today and Sunday with all divisional finals to take place at Memorial Arena, Sunday, starting at 2 p.m. with the "A" final slated for 9:30 p.m.

(Friday's results and schedule of games tonight and Sunday are on page 11.)

bill walker

B.C. officials, operators keep a vigilant watch

Five harness racing drivers and two owners were suspended for various periods of time earlier this month for allegedly taking part in, or having knowledge of, a fixed race at Cloverdale Raceway last November.

Which is as it should be if the accusations are true; and the racing public should be pleased the Racing Commission and Cloverdale officials acted with such dispatch.

But before the ink was dry on the suspension order, some disgruntled fans were demanding an investigation of another race.

It figures. If it can happen once, it can happen again, the saying goes. And there is no denying that it does happen. More often in exotic wagering. But still not as often as people think.

Judges and officials at any track are not completely ignorant of the ways of a horse race. And anything that does not conform to what should be a reasonable result is immediately suspect. That is their job.

In this case the investigation proved to their satisfaction that the drivers allegedly conspired to affect the result of the race, possibly to their own advantage.

Thus the drivers and owners were dealt with.

★ ★ ★

But are the bettors happy? Never. For just last Friday there was some grumbling as a favored horse broke stride while leading in the stretch and finished up the track.

Sure, the fans had a right to holler. I'd holler too. Every loser does. But it is not uncommon for a standardbred to break stride. Even the very best do.

But all "breaks" are not caused by the driver trying to lose a race, as is often implied. Almost always he is trying to win.

That complaint was investigated and proved groundless.

★ ★ ★

As a matter of fact the racing public, generally speaking — and that includes the thoroughbred punter — is well protected.

As general manager Jim Keeling Jr. of Cloverdale once explained it:

" There is always a watch on what is going on."

Such as:

Any large wager on a horse that should be at long odds is immediately suspect. It is easy to spot on the odds board, and an alert is on.

A mutuel clerk may be asked if he/she remembers who made the bet? Was it a regular bettor? Was it a horseman? Was the bettor nervous? Was there anything different about the bettor? Was the wager made at one or more wickets?

All these things help to keep the sport above board. The track operators don't want any problems. It's their business, their livelihood, their money. And they want to protect their investment.

★ ★ ★

Often, when the pacers were running here, Keeling would stand in the betting foyer studying the action. He knows the owners, the drivers (and yes, drivers do bet), and many of the back-stretch people. And if he saw anything suspicious, he would watch the running of that race more closely. Just in case there was some hanky-panky.

Oh, sure, nobody knows until a race is run if everything was on the up-and-up. Which is why judges often call for a taped re-run of a race. If they find something amiss, major or minor, they have recourse, can act, and do.

There are fines of varying amounts for various infractions. The guilty parties are noted, the names posted on a notice board at the track for all to see, and the commission advised.

It's a part of the sport that many fans probably don't know about or bother with. Until something happens. Then the sand hits the fan.

It is no secret either that many owners, or drivers, don't go all out with a horse in every race. And this bothers some bettors. For example, a horse coming off an injury wouldn't be expected to perform at its best the first out; and the driver probably wouldn't press the horse either, fearing recurrent injury. Now would he?

The next time, however, that same horse may run a quicker time; and the third time, watch out: it may get down in front at a fair mutuel.

But that's not necessarily jiggery-poke.

That's handicapping — and also knowing what to look for.

Sabres make bid, lead NHL in wins

Times News Services

Buffalo Sabres are making their bid for recognition and now have the most victories — 28 — of any club in the National Hockey League after Friday night's win over Colorado Rockies 4-3;

Atlanta Flames have finally seen the scoring prowess of Garry Unger who scored all four goals in the Flames' 4-3 win over Quebec Nordiques;

And, for a time, it was was hard to tell whether Vancouver Canucks and Washington Capitals were in the midst of a hockey match or a free-for-all before the Capitals came on to score a 7-4 victory over the Canucks.

Those were some of the highlights in the NHL Friday.

Elsewhere, New York Rangers defeated the Oilers 6-2 in Edmonton.

The Buffalo win solidified the Sabres' hold on first place in the Adams Division and second spot in over-all league standings.

Playing in Denver, the Sabres had only 17 shots on goal but made the most of their opportunities.

The loss left Colorado coach Don Cherry in a state of despair.

"I'd like to know the last time someone held Buffalo to 17 shots and lost to them," Cherry said. "I don't know what you have to do to win.

"It's a shame to come up short on this. It was a hell of a game, and I'm getting tired of these 'hell of a games.' "

Right winger Danny Gare scored his 28th goal of the season — one more than he had all of last season — early in the third period for what proved to be the clincher.

In Landover, Md., the encounter between the Canucks and Capitals had been underway only 30 seconds when Vancouver's Harold Snepsts and Washington's Ryan Walter became embroiled in a fight.

By the time play resumed, 44 minutes in penalties had been assessed and Canucks' goalie Glen Hanlon had been ejected from the game to be replaced by Curt Ridley.

Mike Gartner scored twice for the Caps, with single goals from Walter, Antero Lehtonen, Mark Lofthouse, Bob Sirois and Wes Jarvis.

Lars Lindgren, Don Lever, Bill Derlago and Curt Fraser replied for the Canucks.

"We're not in a very good mood," said Canucks' coach Harry Neale. "We haven't won, and we've been on the road a lot. Maybe that starts it, I don't know."

Chippy was the way Caps' coach Gary Green described the game. He said his team "wanted to play with a lot of intensity and to go after the body."

"It was as much our fault as theirs."

Anders Hedberg, with his 23rd and 24th of the season, and Don Murdoch scored two goals each for New York. Phil Esposito and Ron Duguay added one each.

Cam Connor and Brett Callighen scored for the Oilers, who managed to stay close through the first two periods but collapsed in the final period when. The loss dropped the Oilers to 21st and last place in over-all league standings.

(Summaries on page 10)

Vitas' week gets better

NEW YORK (AP) — It did not start as a very good week for Vitas Gerulaitis, but it's getting better and better. And a couple more victories in the $400,000 Grand Prix Masters tennis tournament would make it just perfect.

"I've had the flu for the last week and a half and haven't been feeling well," said Gerulaitis, wearing a heavy woolen sweater, just moments after he knocked off top-seeded John McEnroe 3-6, 7-6, 7-6 Friday night in the biggest upset of the round-robin portion of the tournament.

It was a spirited rematch of the 1979 U.S. Open final between the two New Yorkers. But while McEnroe won that one in straight sets, the highlight of his climb to the top of U.S. men's tennis, Gerulaitis rallied from a miserable start to win the rematch by taking two tense tiebreakers 9-7 and 7-4.

"For us to play a match like this in New York is a big event," said Gerulaitis. "We grew up here and we played juniors together here."

Under the two-part format of the tournament, Gerulaitis had less than 14 hours to savor his victory.

Gerulaitis, the No.5 seed whose match ended at 11:05 p.m., was scheduled to take the court again today for a semi-final match against third-seeded Jimmy Connors. In the second semi-final, McEnroe was slated to face No.2 Bjorn Borg.

The final, for a first prize of $100,000, will be Sunday.

McEnroe and Borg clinched their semi-final berths Thursday. Connors advanced by edging hard-serving Roscoe Tanner 2-6, 6-4, 7-6 Friday, winning the third-set tie-breaker 7-3. Gerulaitis qualified without taking the court, advancing when Harold Solomon beat Guillermo Vilas 6-2, 6-2.

Borg then assured himself of first place in his round-robin group of four — and a $10,000 bonus — by routing Jose Higueras 6-2, 6-0.

Then came the big surprise, Gerulaitis knocking off McEnroe to win the other $10,000 bonus and much prestige.

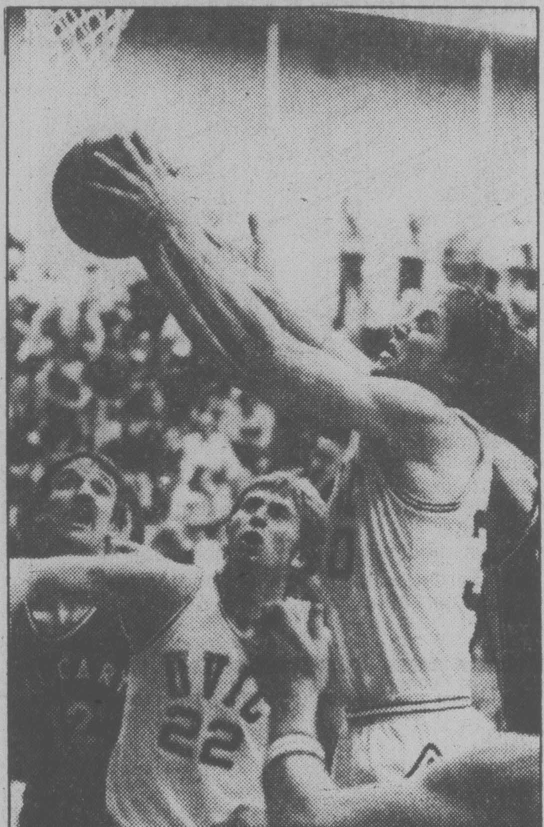
ELBOW ADDS to protection as Ted Anderson (22) holds off Calgary's Romel Raffin (12) while Anderson's University of Victoria clubmate Billy Loos grabs rebound during basketball game Friday at UVic. Anderson scored 19 points and Loos 16 as Vikings clipped Dinosaurs 93-83. (Ian McKain photo)

Reni outduels Dinosaur ace

There were two separate battles in the Canada West men's basketball game between University of Victoria Vikings and Calgary Dinosaurs at McKinnon gym Friday.

And today UVic can proudly point to their blessings in both.

First there was the team clash, a run-and-gun shootout from the start, physical to say the least, with the Vikings always in command for a handy 93-83 victory.

Then there was the heralded matchup of big men — Romel Raffin, the national team member for Calgary at six, feet, nine inches, and Reni Dolcetti of the Vikings, who measures six feet, eight inches — and that one went to the Vikes too.

To make the evening a complete success, the top-ranked (nationally) and undefeated UVic Vikettes defeated the Calgary Dinnies 77-65 in women's action. It was the seventh straight conference victory for the Vikettes.

Dolcetti enjoyed one of his finest moments in the Vikings' win in the first meeting between the clubs this season as he bested Raffin in their private duel.

He scored 23 points to lead UVic shooters on eight of 12 tries from the field and seven for seven from the foul line. Raffin was held to 15.

Ted Anderson also had a fine performance with 19 points while Billy Loos contributed 16.

Steve Akin, another national team member playing for the Dinosaurs, topped all scorers with 24 points.

The Vikings, ranked No. 3 in the nation, led all the way, were on top 54-46 at the half and, with five minutes to play had boosted their margin to 15 points to put down any late comeback thoughts by the Dinosaurs. Calgary is ranked No. 6.

Vikings now are 17-5 on the season, 5-0 in conference play and two points ahead of the Dinosaurs (3-2).

Carol Turney-Loos hit on 11 of of 14 field-goal attempts to pace Vikette scorers with 29 points. Luanne Hebb had 15.

For the Dinnies, Lori Chizik had 20 and Janis Paskevich 12.

The teams meet again tonight with the Vikettes-Dinnies game starting at 6:45 and the men's game at 8.

(Scoring on page 9.)

A 'marathon' - just what is it?

Royal Victoria Marathon

To continue preparedness for the Royal Victoria Marathon, to be staged Sept. 20, *The Times* today examines the origin and the true meaning of the "marathon."

The word today often is used, or misused, to describe any activity taking place over an extended period of time or distance (for example, dance marathon, chess marathon, skating marathon). In actual fact, however, the term originally referred exclusively to the running of a long distance race.

For the record, a true marathon is a race over a set distance of 26 miles, 385 yards or 42.195 kilometres. This will be the official distance of the Royal Victorian, the first officially-sanctioned marathon ever staged in Victoria.

Since training is vital, the Victoria marathon will be preceded by a nine-month training clinic in preparation for the event.

Some prospective marathoners are of the opinion that the only criterion of a marathon is to cover a long distance. This is not true. Strangely enough, a marathon runner is never out of breath when he finishes a race. He merely is physically exhausted because it's the muscles that tire in the race.

Other than maintaining momentum, the runner's main aim in proper training programs is consistency.

But proper training patterns and programs will be unveiled later.

★ ★ ★

Today, let us explore the history of the marathon.

Everyone should know the marathon had something to do with a Greek who ran from Marathon to Athens to bring news of a Greek victory over the Persians.

Historical accounts vary, and exactly who brought the news of victory is somewhat nebulous.

The Persians were certainly invading Greece, which was then a country of independent city states, early in the 5th century B.C.

Victory followed victory as the Persians took over each small community throughout the eastern Mediterranean. After crushing the island of Eretria, they landed on the mainland of Greece near Marathon and prepared to strike Athens, about 25 miles away.

This threat frightened the Athenians but they prepared to meet the Persians on home ground rather than march out and meet them.

The Athenians' chief general was Militiades, an experienced soldier who realized that without the help of Sparta, the Athenians' chances of defeating the Persians were slim. Thus, he decided to send a messenger to Sparta, 150 miles away, to enlist help.

The historian, Herodotus, gives the following account:

"Before they left the city, the Athenian generals sent off a messenger to Sparta. The messenger was an Athenian named Pheidippides, a trained runner still in the practice of his profession. According to the account he gave the Athenians on his return, Pheidippides met the god Pan on Mount Parthenium, above Tegea.

"Pan, he said, called him by name and told him to ask the Athenians why they paid him no attention in spite of his friendliness towards them and the fact that he had often been useful to them in the past and would be again in the future. The Athenians believed Pheidippides' story, and when their affairs were once more in a prosperous state they built a shrine to Pan under the Acropolis, and from the time his message was received they have held an annual ceremony, with a torch-race and sacrifices, to court his protection.

On the occasion of which I speak — when Pheidippides, that is, was sent on his mission by the Athenian commanders and said that he saw Pan — he reached Sparta the day after he left Athens."

Herodotus goes on to reveal that the efforts of poor Pheidippides were in vain. The Spartans' religious scruples prevented them from doing battle at that particular time, although they did promise to march at month's end.

As it turned out, Militiades defeated the Persians without the aid of the Spartans, who spent several hours surveying all the dead when they finally made it to Athens!

★ ★ ★

Through the centuries various legends about great runs over long distances have grown up.

In 1653 an unnamed Surrey athlete from Croydon is alleged to have run from St. Albans to London, an estimated 20 miles, in under an hour and a half — an unlikely feat and one which cannot be corroborated.

The record for the longest non-stop run which can be authenticated is held by an American, J. Saunders. He ran over 127 miles non-stop in New York in [illegible]

This was run on a track but the difficulties experienced with track running are far less than the difficulties of road running.

★ ★ ★

In the race itself, full and realistic knowledge of your own weaknesses and strengths, physical and mental, is the basis of successful training.

Because the pace is reasonably easy for the first six to 10 miles, the early pace is often misjudged by beginners. The real run doesn't begin until 20 miles. This is the point where muscle exhaustion sets in and the true, fit marathoner emerges.

Make sure you fit the picture.

Learn about your body, proper diet, find out what training will do for you, and plan to take part in Victoria's first official marathon.

South Island
Junior Hockey
ALL STAR
GAME
"North" vs "South"
Sat. Duncan Arena 8 p.m.
Sun. George Pearkes Arena
6:30 p.m.
Tickets available at the Door.
(Regular Admission)

HORNET
FOOTBALL
Annual Meeting
Mon., Jan. 14, 7:30
Salon "A"
INGRAHAM HOTEL
All Interested
Please Attend!

Senior champ stays in hunt for a double

There were three Victoria Curling Club rinks and one from Juan de Fuca still alive on the "A" side of the women's open District 8 curling championships at Juan De Fuca when play began this morning and two of those were about to fall on the day's first draw.

Canadian seniors' champion Flora Martin was one of the unbeaten rinks as she turned back Pat Sanders of Victoria Club 10-9.

The others were Carol Rowe, also of Victoria, who defeated Carmel Marshall of Esquimalt 8-6; Ruby Niemeyer of Victoria who advanced with an 11-9 decision over veteran Lee Jameson of Oak Bay; and Bertha Robertson of the host club, a 13-1 winner over Glenna Mattin of Mill Bay.

Rowe was scheduled against Martin and Niemeyer against Robertson today in the double-knockout event.

Shooting for a double, Martin is also entered in the seniors' contest that opens at Mill Bay next Sunday.

Marshall remained in contention on the late draw with a 12-2 victory over Mary Matheson of the Racquet Club. The defeat eliminated Matheson.

In other late games, Sanders rebounded from her loss to Martin to oust Dorothy Moore of the Racquet Club 7-5; Joy Hoole of Juan de Fuca eliminated Jameson 10-2, and Mattin remained alive with a 11-4 victory over Angela MacDonald of Juan de Fuca.

In girls' District 8 play, which is also a double-knockout event, the only two unbeaten rinks going into this morning's action were those skipped by Lana Lacheur of Oak Bay and Deanne MacLean of Esquimalt.

Lacheur defeated Trica Havens of Mill Bay 8-5 in semi-final action while MacLean downed Brenda Devitt of Oak Bay 13-6.

Havens kept her hopes alive on the late draw while eliminating Devitt 11-5. Kerry Randle of the Racquet Club also remained on contention with an 11-9 victory over Michelle Smith of Juan de Fuca.

The two tournaments continue today and Sunday with a draw tonight at 7 p.m. and draws Sunday at 9 a.m. and 12 noon and, if a playoff is necessary, at 3 p.m.

One winner will qualify from each competition.

This is the first time the South Island has competed in its own zone and the winners, along with the winners from the North Island (Zone 5), which is a separate zone, will qualify for the respective provincial championships.

The women will play at Prince George and the girls at Tsawwassen

Three-way tie for point lead

Times News Services

Three quick goals made all the difference Friday for Portland Winter Hawks and Calgary Wranglers of the Western Hockey League.

Portland was trailing Regina Pats 4-0 in the second period when the Winter Hawks struck for three goals in 47 seconds, en route to an 8-6 victory.

And the Wranglers scored a come-from-behind 8-7 win over Saskatoon Blades with three goals in the space of three minutes, 34 seconds.

Those two results also affected the idle Victoria Cougars in the over-all league point race which now is a three-way tie.

The Winter Hawks moved into a tie for first place in the West with the Cougars and the Wranglers moved their Eastern Division league-leading point total to 58, same as Hawks and Cougars.

Two other games ended in 3-2 victories: Medicine Hat Tigers over Lethbridge Broncos and Seattle Breakers over New Westminster.

Orr supports hockey week

OTTAWA (CP) — Bobby Orr, former National Hockey League great, will be the star attraction Jan. 19 for the start of minor hockey week in Canada.

The Canadian Amateur Hockey Association has announced that Orr, Prime Minister Joe Clark and Sport Minister Steve Paproski will be among thousands of skaters launching the event on the Rideau Canal.

Tensions end plans for tour

TULSA, Okla. (AP) — Plans for a Soviet soccer team to tour the United States have been cancelled because of tensions between the two nations.

Cosmo coach resigns post

NEW YORK (AP) — Ray Klivecka, head coach of New York Cosmos of the North American Soccer League, has resigned his position in order to pursue other interests.

Terry Garbett, recently retired as a Cosmos player, was named assistant coach and will assume many of Klivecka's duties.

Klivecka joined the Cosmos as assistant coach in 1977, and two years later succeeded Eddie Firmani as head coach.

UVic hoop scoring lists

Scores of individual players in Friday's Canada West University Athletic Association basketball games at the University of Victoria, in which the UVic Vikings beat Calgary Dinosaurs 93-83 and UVic Vikettes downed Calgary Dinnies 77-65:

It was a night for the curling favorites

The favorites had their night in the first round of the men's South Island Labatt's Tankard curling playdowns at Glen Meadows Friday night.

All three of last year's qualifiers for the Island final — Steve Skillings, Keith Dagg and Bob Gallaugher — advanced to today's second round with Gallaugher having the easiest trip.

A former Pacific Coast Curling Association playoff rep from the Island, Gallaugher of Playland defeated clubmate clubmate Bruce Coulter of Playland 12-5.

Skillings, playing out of Victoria Club, defeated veteran Harvey Hodge, also of Victoria, 7-4 while Dagg, of Victoria, edged Pat Marshall of Esquimalt 7-5.

Skillings, who led 4-3 after eight, with Hodge blanking the ninth, was forced to make a difficult raise takeout of shot rock covered in the four-foot to set up a steal of two in the 10th against Hodge.

He made the shot, stuck, and when Hodge failed to negotiate a narrow port, Skillings sealed the entry and Hodge was light with a last-rock draw attempt.

Dagg was fortunate indeed to win his game, as Marshall missed only three shots all night. But two were extremely costly. He missed in the ninth to allow Dagg to score three and take a lead of 6-5, and then he was inches heavy on his final draw attempt in the 10th which would have tied the score.

Earlier in the 10th, Marshall had made what seemed to be a perfect freeze against Dagg's shot rock in the back eight-foot with his first stone.

Dagg had one choice. He somehow had to chip out Marshall's rock to save the end, if not the game. And he made it. He threw a runner, his hardest of the year, to make a delicate chip of Marshall's rock while saving his own which proved to be the winning counter.

In other games, newcomer Tom Campbell of Juan de Fuca turned back Tom Craig of Playland 9-6, Barry Harvey of Playland had an easy time against Owen Moore of Esquimalt 7-2, Al Frame of the Racquet Club was a 7-4 winner over clubmate John McGowan, Roger Blais of Playland defeated George Halkyard of Mill Bay 8-4 and Bill Parkes of Playland downed Garry MacDonald of Juan de Fuca 10-4.

Jim Gallaugher of Playland tripped up Cliff Wilde of Racquet Club 8-4, Jim Dangerfield of Playland defeated Marty Fraser of RCV 8-6, Jim Fennell of Victoria blanked Bill Morris of Juan de Fuca 10-0 and Tim Horrigan of Victoria downed Bob Hawkes of Racquet Club 7-2.

The double-knockout competition continues today and Sunday with four rinks to qualify for the Island Zone final at Campbell River, Jan. 25-27.

WINTER SALMON FESTIVAL
Major Hidden Weight Draw Prize Fishing Trip to HAKAI PASS
OVER $2,000.00 TOTAL PRIZE VALUE
Return this Ad and Receive $1.00/hr. Discount on Rented Boat.
PEDDER BAY MARINA
478-1771 FUNMASTER ROB WATERS

CURLING RESULTS

SOUTH ISLAND MENS

Skillings (V) 7 Hodge (V) 4
Campbell (JdF) 9, Craig (P) 6
Dagg (V) 7, Marshall (Esq) 5
Blais (P) 8 Halkyard (MB) 4
Parkes (P) 10 MacDonald (JDF) 4
J. Gallaugher (P) 8 Wilde (RCV) 4
Horrigan (V) 7 Hawkes (RCV) 2
Danderfield (P) 8 Fraser (RCV) 6
B. Gallaugher (P) 12 Coulter (RCV) 5
Fennell (V) 10 vs. Morris (JDF) 0
Harvey (P) 7 Moore (E) 2
Frame (RCV) 7 McGowan (RCV) 4

NORTH ISLAND MENS

Cheetham (N) 6 Keizer (PR) 5
Groves (PMcN) 7 Perry (C) 5
Doan (N) 7 Wright (D) 6
Browett (PR) 7 Ziolkowski (CR) 4
Williams (D) 8 Bergstrom (LC) 3
McDermid (CR) 8 Christianson (Q)

SOUTH ISLAND WOMENS
Championship round

Rowe (V) 8 Marshall (E) 6
Martin (V) 10 Sanders (V) 9
Niemeyer (V) 11 Jameson (OB) 9
Robertson (JdF) 13 Mattin (MB) 1

Elimination round

MacDonald (JDF) 8 Mazzei (V) 6
Hoole (JDF) 9 Hogan (E) 5
Hardy (MB) def Taylor (RCV) forfeit
Bath (V) 10 Miller (V) 9
MacDonald 10 Campbell 7
Hoole 10 Castle 3
Moore 10 Hardy 6
Matheson 14 Bath 11

WOMEN

Marshall 12, Matheson 2
Hoole 10, Jameson 2
Mattin 11, MacDonald 4
Sanders 7, Moore 5

GIRLS

Havens 11, Devitt 5
Randle 11, Smith 9

Juniors

Lacheur (OB) 8 Havens (MB) 5
MacLean (E) 13 Devitt (OB) 6
Smith (JDF) 11 Falkins 10
Havens 7 Johnstone (MB) 6
Smith 15 Coast (MB) 3
Lacheur 13 Randle (RCV) 2

NORTH ISLAND WOMENS
Championship round

Todoruk (LC) 10 MacPherson (Q) 3
Magnusson (PA) 7 Fielding (C) 6
Cuthbert (PA) 11 Kaese (N) 10
Gallaway (C) 8 Burluck (N) 4
Pantilla (PA) 13 Horn (PH) 9
Parker (C) 13 Walz (Q) 8
Moore (D) 8 Hannah (D) 6
Merrett (D) 9 Denesyk (N) 7
Todoruk 10 Paugh (PH) 2
Parker 9 Pantilla 3
Merrett 10 Moore 6
Galloway 7 Cuthbert 6

Elimination round

Walz 8 Horn 6
Kaese 13 Denesyk 3
Hannah 9 Paugh
Fielding 8 McPherson 2

Seniors play at Esquimalt

Draw for the annual senior men's bonspiel at Esquimalt Curling Club, beginning Tuesday:

8:00 a.m.

G. Hooey (VCC) vs E. Brown (Esq); J. Leibel (VCC) vs W. Thorp (Esq); C. Knudsen (Esq) vs E. Cathcart (VCC); A. Green (Esq) vs E. Jolly (GM); A. Patterson (Esq) vs R. Moxley (GM); H. Woodkey (VCC) vs J. Sawyer (Esq).

10:30 a.m.

L. Edgson (MB) vs R. Cole (GM); S. Petley-Jones (OB) vs E. Hutchins (MB); L. Walker (VCC) vs C. Purvis (Esq); F. Cannon (VCC) vs G. Dooley (MB); S. Thayer (Esq) vs R. Nelon (CR); V. McLaughlin (Esq) vs V. Bowes (Esq).

1:00 pm.

E. McDormand (VCC) vs R. Kelly (Esq); L. Perlette (VCC) vs J. Milbraith (GM); J. Robertson (Esq) vs W. Shearing (Esq); A. More (Esq) vs C. Clark (VCC).

Athlete of century

SUMMERSIDE, P.E.I. (CP) — Lou Campbell, a hockey and baseball player, coach and educator who died in 1976, has been named the Prince Edward Island athlete-of-the-century.

WARM-UP SUITS TENNIS WEAR from
centre court racquets
1543 Pandora 598-7175
in Stadacona Centre

SPORTS MENU

TONIGHT

HOCKEY

5 p.m. — Continuation of play in annual Canadian Oldtimers Pacific Cup hockey tournament at Victoria-area arenas. (Schedule on page 11).

8 p.m. — South Vancouver Island Junior "B" League, annual all-star game, Cowichan Valley Recreation Centre.

BASKETBALL

6:45 p.m. — Canada West University Athletic Association, women's league, UVic Vikettes vs. Calgary, McKinnon Building.

8 p.m. — Canada West University Athletic Association, men's league, UVic Vikings vs. Calgary, McKinnon Building.

SUNDAY

HOCKEY

8 a.m. — Start of semi-finals in annual Canadian Oldtimers Pacific Cup tournament at Oak Bay, Juan de Fuca and Memorial arenas. Finals, at Memorial Arena, begin at 2 p.m. with 'A' final at 9:30.

6:30 p.m. — South Vancouver Island Junior "B" League, all-star game, Pearkes Arena.

2 p.m. — South Island Big Six League, Blades vs. Buckaroos, Cowichan Valley Recreation Centre.

RUGBY

2:30 p.m. — International exhibition, Vancouver Island Rugby Union's Junior Crimson Tide vs. New Plymouth Boys' High School of New Zealand, Royal Athletic Park.

ANNUAL
GENERAL MEETING
of
CEDAR HILL GOLF CLUB
Monday, January 14, 7:30 p.m.
at CEDAR HILL COMMUNITY CENTRE
3220 Cedar Hill Rd.
● ANNUAL REPORTS ● ELECTION OF DIRECTORS
1-12

Sears Tire and Auto Centre
Winterize your car!
Oil Change With Lube 6.66
Oil change with up to 5 litres of oil and full chassis lubrication. Most cars and light trucks. Oil filter extra.
FREE battery check
Let us do a hydrometer and load test on your battery to help prevent winter battery failure.
Save $3 on Wheel Alignment
Do it now to prevent uneven tire wear, and to stop shimmy and shake at high speed. Improve your car's safety and possibly increase your mileage today, while you save. Torsion bars extra. Similar savings on Imports and Light Trucks.
11.99 Reg. $14.99 (most North American cars)
Sears: Auto Centre (190). Phone Enquiries: 595-9111. Advertised prices in effect 9:30 a.m., Monday, January 14, through 5:00 p.m., Friday, January 18.
Simpsons-Sears Ltd.
3190 Shelbourne Street Lots of Free Parking

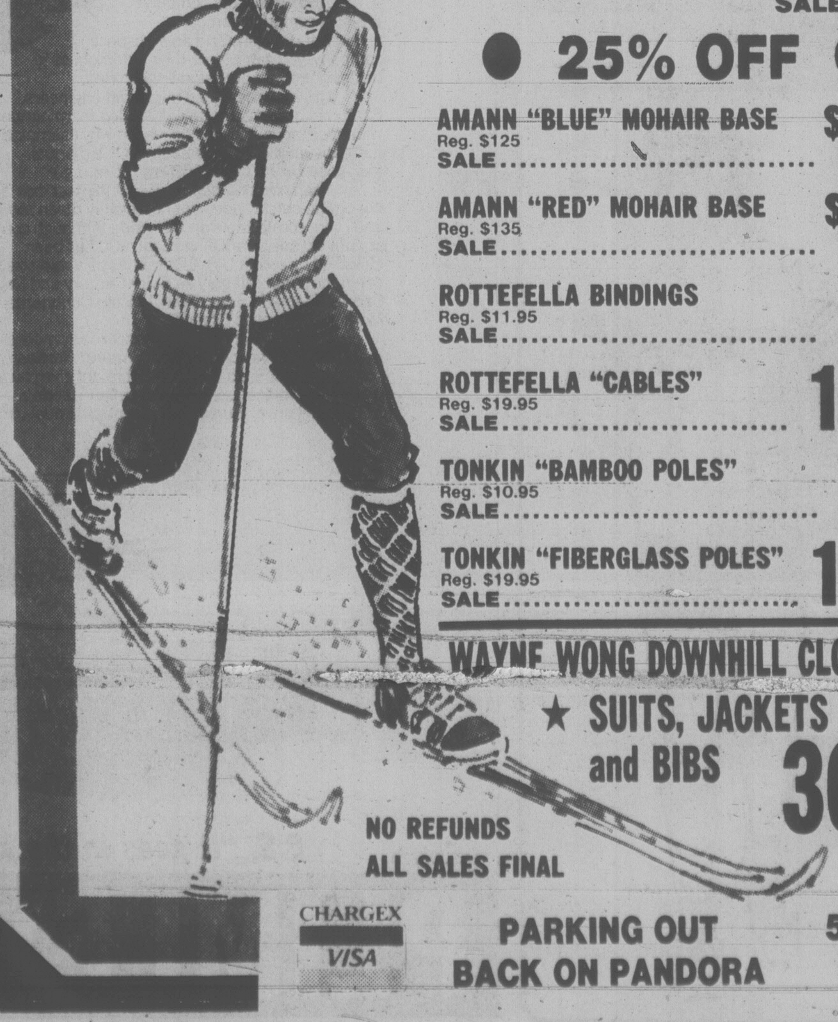

JEUNE BROS. & PEETZ LTD.
SNOW! SNOW! SNOW! SNOW!
XC EQUIPMENT REDUCED AT
CLEAROUT PRICES!
SALE LASTS JAN. 10-20
● 25% OFF ●
AMANN "BLUE" MOHAIR BASE Reg. $125 SALE $90
AMANN "RED" MOHAIR BASE Reg. $135 SALE $95
ROTTEFELLA BINDINGS Reg. $11.95 SALE 8.95
ROTTEFELLA "CABLES" Reg. $19.95 SALE 14.95
TONKIN "BAMBOO POLES" Reg. $10.95 SALE 7.95
TONKIN "FIBERGLASS POLES" Reg. $19.95 SALE 14.95
CLOTHING FOR DOWNHILL SKIERS AND XC SKIERS
SPECIAL 25% OFF ALL SKI CLOTHING
KAHRU XC SKIS Wax base. Reg. $105. SPECIAL $70 pr.
WAYNE WONG DOWNHILL CLOTHING
★ SUITS, JACKETS and BIBS 30% OFF
NO REFUNDS
ALL SALES FINAL
ALPINE, SMASH and PIONEER 25% OFF
1-11
CHARGEX VISA
PARKING OUT BACK ON PANDORA
570 JOHNSON ST. 386-8778
master charge

Larry thought career over after 'scary' cast-removal

PALM SPRINGS, Calif. (AP) — Two weeks ago, a cast was removed from Larry Nelson's right hand.

"It was kind of scary," said the quiet little man who was the No.2 money-winner in golf last season.

"I couldn't move the hand, couldn't bend the wrist. I thought my career was over."

Since then, however, Nelson won a mixed tournament with partner Amy Alcott and now has the second-round lead in the Bob Hope Desert Classic, the rain-delayed kickoff tourament for the 1980 PGA tour.

"The wet weather helps," Nelson said after shooting a seven-under-par 65 Friday and establishing a one-shot lead at 135, nine strokes under par.

"The ground is soft. It helps take away the fear."

His hand was immobolized for three weeks as treatment for torn tendons, suffered in a tournament three years ago and which have bothered him since. "Optimistically, my doctor says it will never get any worse. Pessimistically, he said it'll probably never get any better," said Nelson, who collected two titles and $281,022 last year.

"I really didn't expect to play all that well," he said. "I've been hitting everything dead right. Obviously, I'm very happy."

* * *

Larry Nelson	70-65—135
Scott Simpson	69-67—136
Victor Regalado	70-67—137
Craig Stadler	69-68—137
Mac McLendon	70-67—137
Butch Baird	70-68—138
Doug Tewell	70-68—138
Mark Hayes	69-69—138
Ray Arinno	74-65—139
Bob Murphy	70-69—139
Bill Kratzert	70-69—139
Leonard Thompson	73-67—140
John Mahaffey	70-70—140
D. A. Weibring	71-69—140
Lindy Miller	69-71—140
Tom Purtzer	70-70—140
Don Bies	73-67—140
Pat McGowan	72-68—140
Andy North	71-69—140
Gil Morgan	69-71—140
Lanny Wadkins	74-66—140
J. Nelford, Burnaby	71-70—141
D. Halldorson, Brandon	73-71—144
D. Barr, Kelowna	73-75—148
G. Knudson, Toronto	76-72—148

NHL SUMMARIES

	G	W	L	T	F	A	P
Norris Division							
Los Angeles	40	19	13	8	172	151	46
Montreal	42	20	16	6	157	142	46
Pittsburgh	41	17	13	11	144	141	45
Detroit	39	14	18	7	129	132	35
Hartford	39	9	20	10	122	148	28
Adams Division							
Buffalo	42	28	11	3	159	112	59
Minnesota	38	21	9	8	162	113	50
Boston	39	21	12	6	144	115	48
Quebec	41	17	18	6	130	137	40
Toronto	40	17	19	4	144	154	38
Patrick Division							
Philadelphia	39	27	2	10	168	120	64
NY Rangers	43	19	17	7	164	156	45
NY Islanders	40	17	17	6	133	130	40
Atlanta	39	16	18	5	131	139	37
Washington	40	10	24	6	122	154	26
Smythe Division							
Chicago	41	15	14	12	116	121	42
Vancouver	43	16	20	7	138	142	39
St. Louis	41	16	19	6	127	139	38
Winnipeg	42	12	25	5	111	163	29
Colorado	40	12	24	4	130	153	28
Edmonton	40	9	22	9	133	174	27

Today's Games

Atlanta at Boston (aft)
Vancouver at Toronto
Philadelphia at Montreal
Quebec at St. Louis
NY Rangers at Winnipeg
Washington at NY Islanders
Hartford at Detroit
Chicago at Pittsburgh
Los Angeles at Minnesota

VANCOUVER 4, WASHINGTON 7

First Period

1. Washington, Gartner 13 (Sirois) 5:25
2. Washington, Lehtonen 6 (Lofthouse, Jarvis) 9:40
3. Vancouver, Lingren 4 (Gradin, Smyl) 12:21
4. Washington, Walter 11 (Charron) 17:04
5. Washington, Lofthouse 5 (Lehtonen, Jarvis) 18:44

Penalties — Snepsts Vcr, Walter Wash, Gillis Vcr majors, Smyl Vcr, Hanlon Vcr game misconduct, Mulvey Wash, Boutin Wash 0:30, Snepsts, Vcr, Picard Wash misconducts, Charron Wash 10:58, Rowe Wash 15:12.

Second Period

6. Washington, Gartner 14 (Charron, Bouchard) 3:47
7. Washington, Sirois 2 (Rowe) 10:55
8. Washington, Jarvis 10 (Lehtonen, Lofthouse) 18:55

Penalties — Hughes Vcr 3:09, Walter Wash 3:17, Edberg Wash 4:24, Vaive Vcr, Svensson Wash majors 5:34.

Third Period

9. Vancouver, Lever 18 (McCarthy) 1:37
10. Vancouver, Derlago 9 (Lingren, Brasar) 14:24
11. Vancouver, Fraser 7 (Smith, Lupul) 19:30

Penalties — Vaive Vcr, Mulvey Wash 0:07, Snepsts Vcr major, Walter Wash minor, major 0:18, MacKinnon Wash 13:39, Mulvey Wash double minor, misconduct, Vaive Vcr 14:38, Smith Vcr 19:54.

Shots on goal by

Vancouver 14 9 17—40
Washington 11 11 5—27

Goal — Hanlon, Ridley, Vancouver; Boutin, Washington.

Attendance — 11,263.

BUFFALO 4, COLORADO 3

First Period

1. Colorado, Delorme 14 (McDonald, McEwen) 13:26
2. Buffalo, Martin 21 (Dunn) 18:57

Penalties — Placer Buf 11:50, Korab Buf minor, major, Gare Buf, Kitchen Col, Christie Col majors 16:27.

Second Period

3. Buffalo, Luce 7 6:12
4. Buffalo, Seiling 11 (Perreault, Korab) 15:03
5. Colorado, Croteau 1 (Quenneville, Roberts) 18:07

Penalties — DeBlois Col 3:57, Pierce Col minor, misconduct 7:18, Smith Buf, Perreault Buf 8:30, Gare Buf 16:29.

Third Period

6. Buffalo, Gare 28 (Luce, Ramsay) 3:08
7. Colorado, DeBlois 14 (Croteau) 15:07

Penalties — Korab Buf 4:58, Van Boxmeer Buf 7:57.

Shots on goal by

Buffalo 5 5 7—17
Colorado 8 6 8—22

Goal — Edwards, Buffalo; Astrom, McKenzie, Colorado.

Attendance — 11,107.

NY RANGERS 6, EDMONTON 2

First Period

1. NY Rangers, Hedberg 23 (Vadnais) 13:12

Penalties — Vadnais NYR 7:45, Connor Edm 11:08.

Second Period

2. NY Rangers, Hedberg 24 (Vickers, Tkaczuk) 2:22
3. Edmonton, Connor 1 (Schmautz, Messier) 2:38
4. NY Rangers, Esposito 16 (Murdoch) 3:23
5. Edmonton, Callighen 11 (MacDonald, Gretzky) 5:09
6. NY Rangers, Murdoch 21 (Esposito, Beck) 14:39

Penalties — Schmautz Edm 7:39, Beck NYR 12:07, Greschner NYR 17:40.

Third Period

7. New York, Murdoch 22, (Beck) 3:21
8. New York, Duguay 9, (Talafous, Larose) 9:48

Penalties — Chipperfield Edm 4:14, Vadnais Ran 6:32.

Shots On goal By

New York 13 13 9—35
Edmonton 12 12 4—28

Goal — Baker, New York; Mio, Edmonton.

Attendance — 15,243.

QUEBEC 3, ATLANTA 4

First Period

1. Atlanta, Unger 7 (MacMillan, Chouinard) 18:14

Penalties — Hoganson Que, Plett Atl 0:08, Rautakallio Atl 1:37, Hart Que 3:43, Plett Atl double minor, Lariviere Que 9:30, Hart Que 16:32.

Second Period

2. Quebec, Goulet 11 (Bernier, Weir) 4:57
3. Quebec, Thomas 6 (Ftorek) 5:11
4. Atlanta, Unger 8 (Reinhart) 17:44
5. Quebec, Fitchner 6 (Lariviere, Hart) 18:36

Penalties — Shand Atl 12:02, Plante Que double minor, Plett Atl 16:33.

Third Period

6. Atlanta, Unger 9 (Plett, Murdoch) 5:53
7. Atlanta, Unger 10 (Rota, Rautakallio) 13:45

Penalty — Rautakallio Atl 13:59.

Shots on goal by

Quebec 14 13 8—35
Atlanta 18 14 8—40

Goal — Dion, Quebec; Riggin, Atlanta.

Attendance — 9,246.

HOCKEY TRAIL

Super Challenge (Tokyo)
Moscow Selects 7 Japan 2
American League
N. Brunswick 2 Rochester 1
New Haven 7 Hershey 0
Maine 3 Springfield 3
Central League
Dallas 3 Houston 1
Ft. Worth 7 Indianapolis 3
Oklahoma 4 Salt Lake 1
International League
Muskegon 5 Port Huron 3
Dayton 5 Saginaw 4
Flint 3 Milwaukee 2
Kalamazoo 4 G. Rapids 3
Fort Wayne 5 Toledo 4
Eastern League
Hampton 3 Johnstown 2
Utica 7 Richmond 4
Western International
Cranbrook 4 Nelson 2
Kimberley 7 Elk Valley 2
Saskatchewan Junior
Swift Current 7 Regina 3
Humboldt 7 Melville 6
Moose Jaw 9 Yorkton 6
Battlefords 6 Saskatoon 4
Estevan 4 Prince Albert 2
Alberta Junior
Taber 4 Drumheller 3
Cal Spurs 8 Fort Sask. 6
B.C. Junior
Nanaimo 6 Kamloops 4
Bellingham 7 Merritt 3
N. Vancouver 6 Abbotsford 5
Exhibition
Czech. (under 18) 6 Penticton 4

JUNIOR HOCKEY SUMMARIES

	G	W	L	T	F	A	P
Western Division							
Victoria	39	29	10	0	193	120	58
Portland	40	29	11	0	214	160	58
Seattle	37	16	20	1	157	200	33
New West	36	3	32	1	112	201	7
Eastern Division							
Calgary	38	29	9	0	214	151	58
Regina	38	25	13	0	244	166	50
Medicine Hat	43	20	20	3	186	197	43
Lethbridge	38	18	18	2	185	168	38
Billings	40	18	21	1	187	171	37
Saskatoon	39	17	20	2	185	192	36
Brandon	42	17	24	1	172	216	35
x-Great Falls	28	2	25	1	73	186	5

x-Folded.

Tonight's games

Victoria at Medicine Hat
Portland at Brandon
Lethbridge at Billings

MEDICINE HAT (3) — Kevin Ginnell, Brant Keissig, Stew Robertson. LETHBRIDGE (2) — Ralph Andreesen, Randy Ruff. Attendance: 2,824.

PORTLAND (8) — Tim Tookey 2, John Multan 2, Jim Dobson 2, Gary Yaremchuk, Ed Cooper. REGINA (6) — Jock Callender 2, Bill Ansell, Barry Trotz, Ron Flockhart, Brent Pascal. Attendance: 4,028.

SASKATOON (7) — Kelly Kuspira 2, Terry Paskaruk 2, Blake Stephen, Ryan Switzer, Dan Bent. CALGARY (8) — Leigh Verstraete, Dan Bourbonnais, Sheldon Currie, Garry Slezak, Bill McLean, Ray Cote, Greg Chudiak, Kelly Kisio. Attendance: 1,862.

SEATTLE (3) Alan Graves, Brian Graves, John Neeld. NEW WESTMINSTER (2) — Mark Chartier, Andy Ristau. Attendance: 1,322.

VICTORIA HEALTH CLUB
733 JOHNSON
SPECIAL INTRODUCTORY OFFER
Get the most out of your holidays this year. Start one of our special programs today: Reducing, Trimming, Pre Ski, Shape-up.
Open six days a week for women 10 visits for 10.00 Open six days a week for men.
383-6113
1-10

$500 GRANT
HOMES BUILT PRIOR TO 1961
As of April 20, 1979, the federal government has increased the Canadian Home Insulation Program (CHIP) grant to $500 on all homes built prior to 1961. (100% of materials to a maximum of $350 and 33% of labor to a maximum of $150.) If you qualify, why wait! You now have up to $500 towards your bill. Our estimating staff will help you with your grant forms to assure that you receive the maximum grant available.
PHONE FOR AN IN-THE-HOME ESTIMATE WITHOUT OBLIGATION
Weathergard Shop 652-4411

Sait
Southern Alberta
Institute of Technology
Calgary
PIPE TRADES INSTRUCTORS
Metals Department has immediate vacancies in the Plumbing Apprenticeship program. An Alberta Journeyman Certificate or eligibility for, with related trade experience. Gasfitters certificate given preference.
SAIT offers a competitive salary, employee benefits and two months' annual vacation.
SAIT also provides a Teacher-Training course to familiarize new instructors with classroom techniques and objectives. For further information telephone, collect, to Ray Barrow at SAIT, (403) 284-8633.
COMP. No.: 5501-C-1
THIS COMPETITION WILL REMAIN OPEN UNTIL A SUCCESSFUL CANDIDATE HAS BEEN SELECTED.
GOVERNMENT OF ALBERTA
PERSONNEL ADMINISTRATION OFFICE
ROOM 1101
JOHN J. BOWLEN BUILDING
620-7 AVENUE S.W.
CALGARY, ALBERTA T2P 0Y8

ESQUIMALT SAYS,
THANK YOU
ART YOUNG
(ESQUIMALT MAYOR)
1970-1979

An opportunity for all residents of Esquimalt to say "thank you" in person to Art & Vera Young, will be provided at a reception to be held on Sunday, January 13, 1980 from 2:00 p.m. to 4:00 p.m. at the ESQUIMALT RECREATION CENTRE, sponsored by:
1st ARBUTUS SCOUTS
ESQUIMALT ANGLERS' ASSOC.
ESQUIMALT ARTS & CRAFTS
ESQUIMALT BRANCH ROYAL CANADIAN LEGION
ESQUIMALT COMMUNITY SPORTS ASSOC.
ESQUIMALT CURLING CLUB
ESQUIMALT FIGURE SKATING CLUB
ESQUIMALT GARDEN CLUB
ESQUIMALT GOLDEN AGE CLUB
ESQUIMALT LACROSSE ASSOC.
ESQUIMALT LEGION JUNIOR "B" HOCKEY ASSOC.
ESQUIMALT LIONS CLUB
ESQUIMALT LIONS LITTLE LEAGUE
ESQUIMALT REBELS SPORTS CLUB
ESQUIMALT SOFTBALL ASSOC.
ESQUIMALT SPEED SKATING CLUB
ESQUIMALT UNITED CHURCH
GIRL GUIDES OF CANADA
P.O.E.T.
KIWANIS CLUB OF ESQUIMALT
ST. PAUL'S CHURCH
SILVER THREADS SERVICE (ESQUIMALT BRANCH)
VICTORIA-ESQUIMALT MINOR HOCKEY ASSOC.
1-11

EXCITING THINGS ARE HAPPENING AT THE VICTORIA YM-YWCA IN 1980!
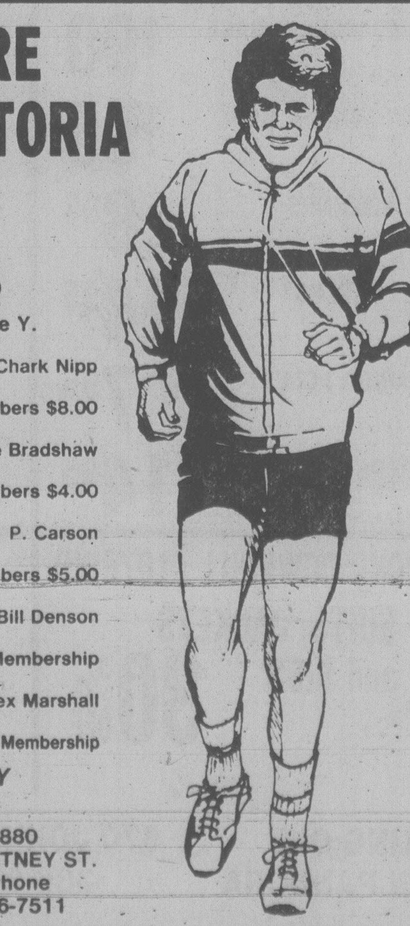
MEN'S PROGRAMS
Here are some of the Programs offered to men at the Y.
No. 18 JUDO — Chark Nipp
Monday 9:00-10:00 p.m.
Non-members $18.00 Members $8.00
No. 65 ACTIVETICS — Chris Spicer, Richelle Bradshaw
Tuesday 8:00-9:30 p.m.
Non-members $18.00 Couples $25.00 Members $4.00
No. 209 RACQUETBALL INST. (Co-ed) — P. Carson
Tuesday 1:30-3:00 p.m.
Non-members $14 Senior Citizens $10.00 Members $5.00
No. 211 EARLY BIRD FITNESS — Bill Denson
Tues./Thurs. 7:30-8:00 a.m.
Non-members $16.00 Senior Citizens $9.00 or Full Membership
No. 213A MEN'S INTRODUCTORY FITNESS — Alex Marshall
Tues./Thurs. 5:15-6:00 p.m.
Non-members $20.00 Senior Citizens $15.00 or Full Membership
VISIT US FOR A TOUR OF THE Y FACILITY
CHECK ADVANTAGES OF A "Y" MEMBERSHIP
VICTORIA YM-YWCA
880 COURTNEY ST.
Phone 386-7511
1-12

S. L. Lee (Sokee) M.C.S.P., M.C.P.A. Physiotherapy
Richard Backus, M.D. Family Practice
J. Wm. Mackie, B.Sc., M.Sc., M.D. Family Practice
J. Norgrove Penny, M.D., F.R.C.S. (C.) Orthopaedic Surgery
Wes Byrnell, C.A.T.A. Athletic Trainer
Wish to announce their association for the Practice of SPORTS MEDICINE at Hillside Sports Medicine Clinic #11—1537 Hillside Ave., Victoria
Phone 595-2134 V8T 4Y2

PIZZA PIEMAN
● INTRODUCES ●
Soft Drink Months
AT NO EXTRA CHARGE . . .
Have a Coca-Cola on us today. With every $3.25 and up order in our restaurant locations or $4.35 and up order in our take-out locations, you will receive a 12-oz. container of Coca-Cola. With an order of over $5.00 in all locations, you will receive a 32-oz. container or bottle of Coca-Cola. (Please note, if you desire the bottle, you will have to pay a 10¢ deposit.) Watch for our signs in every store or inquire at our hot lines. Offer includes delivery, pickup and sit-in locations.
● 5 GREAT LOCATIONS TO SERVE YOU! ●
OAK BAY — 2178 Oak Bay Avenue — 592-2404
ESQUIMALT — 858 Esquimalt Road — 382-3175
COLWOOD PLAZA — 478-1711
JAMES BAY — 230 Menzies — 386-1348
TOWN & COUNTRY SHOPPING CENTRE — 383-1177
PIZZA PIEMAN
OVER A DECADE OF EXCELLENCE IN ITALIAN CUISINE
1-12

LAST 3 DAYS TO ENROLL!
BEGINNERS WOODWORKING COURSE
DAYTIME or EVENING

TOOLS 'n SPACE
"The Hobby Woodworking Shop"
Open 10-10 Mon.-Thurs.
10-6 Fri. and Sat.
383-9600
338 Catherine (at Esquimalt Rd.)

IF IBM, BOEING AND NASA BUILT A CAR WOULD YOU BUY IT? OF COURSE YOU WOULD.

The fastest Saab ever built—the Saab Viggen. It takes off in 1300 ft. Reaches supersonic speeds 60 seconds after take-off. Climbs to a 32,810 ft. altitude in 100 seconds. Flies at Mach 2.
They don't.
But Saab does.
And when a car company is also a computer company, an aircraft company and an aerospace company, you can expect their automobiles to be designed with precision engineering.
Originally designed by aircraft engineers, Saab cars are aerodynamically-styled for minimum wind resistance. This is one reason why estimated fuel consumption for the Saab 900 Gli manual four-speed is 10.1 litre/100 km (28 m.p.g.)*
Saab has long been aware of the fact that big-on-the-outside does not necessarily mean roomier and more comfortable on the inside. Although compact in outward appearance, the Saab 900 has been classified by recent U.S. EPA ratings as a mid-size car in the same category as Buick Century and Regal, Cadillac Eldorado, Ford LTD II, Lincoln Continental Mark V and Pontiac Grand Prix.
And where are North American automotive manufacturers headed for in the future? Here are some standard Saab features that might give you a pretty good indication: rack and pinion steering, front-wheel drive, four-wheel power-assist dual-circuit disc brakes, 5th-door station-wagon convenience, fuel injected engines, a heated front seat, and a sophisticated air-filtration system to remove most dust and pollen from the passenger compartment.
Compared to a Saab Viggen, a Saab 900 is much more comfortable, quieter and uses a lot less fuel. Other than that, the two have quite a bit in common. Just ask any Datasaab computer.
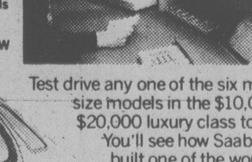
Just where does Datasaab stand in the computer industry? In at least one segment, right on top. A recent independent survey of banks showed users of Datasaab teller terminals to be consistently more satisfied than users of IBM, Bunker Ramo, TRW and Olivetti equipment.
*Fuel consumption rating based upon approved Transport Canada test methods. Your fuel consumption may vary depending upon road, traffic and vehicle conditions.

Test drive any one of the six mid-size models in the $10,000-$20,000 luxury class today. You'll see how Saab has built one of the world's most sensible cars.
Saab: winner of the Manufacturers' Production Class Rally Championship Series of Canada. (subject to official confirmation)
SAAB
TRY US ON FOR MID-SIZE
D.L.0572A
P.S. "it goes in the snow too!"
1-12
PLIMLEY
1010 YATES ST.
382-9121

Press stops Panthers

Belmont Braves used a full-court press to good advantage Friday as they downed the defending league-champion Parkland Panthers 77-68 in a Greater Victoria "AA" high school boys' basketball league game at Belmont.

Oak Bay Bays defeated Vic High Totems 79-73 at Oak Bay.

Parkland led nearly all the way against Belmont and were on top 39-31 at the half and 67-54 after three quarters. That's when Belmont coach Muzz Byrant decided to change tactics.

He called for the press and it worked. With guards Fred Burke and Ray McAllister and forward Mark Haas doing most of the pressure work, the Braves forced the Panthers into many errors.

Finally, with about two minutes to play, the Braves forged ahead, thanks to a 10-point scoring spree.

Haas sparked the Belmont attack with 20 points. Al Cole had 16. John Ibbotson scored 20 points for Panthers and Dexter Williams had 19.

Charlie Wuester was the big gun at Oak Bay with 19 points. Dean Straith had 15. Oak Bay led 42-33 at the half.

Darren Alexander scored 20 points in a losing cause for Totems. Will Reid had 17.

In girls' league action, Spectrum trimmed Lambrick Park 60-36. Carlene Mackereth paced Spectrum with 20 points. Karen Roy had 16. Megan Moore paced Lambrick with 14.

Courtenay Towhees defeated Cowichan Thundebirds 81-58 in a North Island game.

Weather disprupts biathlon

VALCARTIER, Que. (CP) — Organizers of the 1980 Shell Cup national biathlon championships called off today's competition after winds gusting up to 80 kilometres an hour swept the course at Canadian Forces Base Valcartier.

Earlier the championship site was hit by icy rain and sleet, but workers got ski courses back into usable condition. Competition will now be extended until Monday.

CONFERENCE PACKAGE RATES
as low as per person daily $38.20
THE "GEORGE" Qualicum Beach
Offers: — Single Occupancy Accommodation — Breakfast, Lunch and Dinner (Pre-arranged Menu) — Spacious Meeting Room — Two Daily Coffee Breaks.
To Reserve or for further information contact Convention Manager: Phone 752-9238, P.O. Box 400 Qualicum Beach, B.C. V0R 2T0.

Oldtimers hockey results, schedule

Results of Friday's contests and schedule of games tonight and Sunday in the annual Pacific Cup oldtimers hockey tournament that continued today at Victoria-area arenas:

Results

"A" DIVISION
Portland 3, Calgary 2
East Kootenay by forfeit over Spokane
"B" DIVISION
Fort Francis 7, Peace River 4
Lloydminster 3, Nanaimo 2
Medicine Hat #1 1, Powell River 1
Wetaskawin 3, Allen Flyers 2
"C" DIVISION
Winnipeg 9, CFB Edmonton 0
Fort Erie 7, Medicine Hat #2 3
Vancouver 7, Kamloops 4
Arbutus 6, CFB Comox 1
Kindersley 8, Battle River 1
Fraser Valley 4, Delta 0
Coquitlam 4, Red Deer 3
Surrey 6, Prince George 3
DIVISION D
Maidstone 5, Nanaimo 1
Necula Entrp. 5, Orient Expr. 3
Calgary 8, Victoria 3
Edmonton 18, Vancouver 4
Centre Ice 11, Westlock 0
Victoria Kinks 5, Calgary 1
Porcupine Hills 5, North Shore 2
DIVISION E
Foothills 9, Esquimalt 2
Prince Albert 8, Salmon Arm 3
Victoria A's 5, Medley 1
Turtleford 5, Cowichan 5
Sherwood Park 3, Vancouver 2
Brass Rail 6, Revelstoke 3
Comox 3, Edmonton 3
Port Alberni 3, Fort St. John 2
Victoria A's 5, Pr. Albert 3
DIVISION F
Saanich 3, Red Deer 1
Juan de Fuca 6, Lethbridge 3
Yellowhead 7, Empire Pizza 3
Fairview 5, Ingraham 0
York Steel 4, CFB Penfold 3
White Rock 8, Willow Point 1
Ardrossan 7, Penninsula 2
Mackenzie 4, Coquitlam 3
Empire Pizza 11, Lethbridge 1

Schedule

MEMORIAL ARENA
Tonight
5 p.m. — Cowichan Valley vs. Vancouver Red Wings.
6:30 p.m. — Orient Express vs. Naniamo Old Tubbers.
8 p.m. — CFB Comox vs. Fort Erie.
9:30 p.m. - Fraser Valley vs. Kindersley.

Sunday
8 a.m. — 'F' Division semi-final.
9:30 a.m. — 'E' Division semi-final.
11 a.m. — 'C' Division semi-final.
12:30 p.m. — 'B' Division semi-final.
2 p.m. — 'F' Division final.
3:30 p.m. — 'E' Division final.
5 p.m. — 'D' Division final.
6:30 p.m. — 'C' Division final.
8 p.m. — 'B' Division final.
9:30 p.m. — 'A' Division final.

OAK BAY ARENA
Tonight
5 p.m. — Turtleford vs. Sherwood Park.
6:30 p.m. — Calgary Beavers vs. Porcupine Hills.
8 p.m. — Vancouver Labatts vs. Winnipeg.
9:30 p.m. — East Kootenay vs. Calgary Oldtimers.

Sunday
8 a.m. — 'F' Division semi-final.
9:30 a.m. — 'D' Division semi-final.
11 a.m. — 'C' Division semi-final.
12:30 p.m. — 'A' Division semi-final.

JUAN DE FUCA ARENA
Tonight
5 p.m. — Foothills vs. Revelstoke.
6:30 p.m. — CFB Edmonton vs. Kamloops.
8 p.m. — Medicine Hat #2 vs. Arbutus Totems.
9:30 p.m. — Red Deer Capri vs. Surrey.

Sunday
8 a.m. — 'E' Division semi-final.
9:30 a.m. — 'D' Division semi-final.
11 a.m. — 'B' Division semi-final.
12:30 p.m. — 'A' Division semi-final.

ESQUIMALT
Tonight
5 p.m. — Brass Rail vs. Esquimalt Merchants.
6:30 p.m. — Calgary Big 'A' vs. Edmonton 4 Way Brutes.
8 p.m. — Peace River vs. Naniamo Oldtimers.
9:30 p.m. — Portland vs. Spokane.

PEARKES ARENA
Tonight
5 p.m. — Maidstone vs. Necula Enterprises.
6:30 p.m. — Victoria Oldtimers vs Vancouver Flyers.
8 p.m. — Prince George vs. Coquitlam Ambassadors.
9:30 p.m. — Lloydminster vs Fort Frances.

RACQUET CLUB
Tonight
5 p.m. — Port Albernie vs. Edmonton Parkway.
6:30 p.m. — Campbell River vs. Westlock.
8 p.m. — Victoria Kinks vs. North Shore.
9:30 p.m. — Medicine Hat #1 vs. Wetaskiwan.

PANORAMA ARENA
Tonight
5 p.m. — Comox Valley vs. Fort St. John.
6:30 p.m. — Centre Ice Fusiliers vs. Grande Prairie.
8 p.m. — Battle River vs. Delta.
9:30 p.m. — Allan Flyers vs. Powell River.

British soccer

ENGLISH LEAGUE
Division IV
Rochdale 2 Darlington 2
Stockport 2 Tranmere 2

PRO BASKETBALL

Boston 108 Atlanta 93
Portland 128 New Jersey 107
Philadelphia 119 Washington 106
Los Angeles 123 Detroit 100
San Antonio 116 Cleveland 109
Indiana 110 Chicago 105
Kansas City 112 Denver 99
Milwaukee 109 New York 107
San Diego 116 Golden State 112
Seattle 100 Utah 90

WHALES ART LESSONS

FOR BROCHURE
386-2613
385-5525

AIRBRUSH TECHNIQUES	THURS.
ACRYLIC PAINTING	T.B.A.
CHILDRENS INTRO. TO ART	SAT.
CASTMAKING TECHNIQUES	T.B.A.
CARVING IN WOOD	FRI.
DRAWING & INK WASH	WED.
PHOTOGRAPHY RETOUCH	TUES.
PRINTMAKING TECHNIQUES	T.B.A.
PORTRAITURE	T.B.A.
OIL PAINTING	MON.

NAME ....
ADDRESS ....
PHONE ....
COURSE(S) ....
FEE ENCLOSED $60 for 6 sessions of 2½ hours.
All Classes limited to 6 for individual work.
All Classes begin week of Jan. 21st, 7:30 p.m.

Crown Trust
COMPANY
PERSONALIZED CHEQUING ACCOUNTS
free unlimited chequing + interest on your money
CHEQUE IT OUT!
CROWN TRUST COMPANY
1306 Douglas St. Victoria, B.C. V8W 2E8 (604) 383-3711

Hertz
MONTHLY RATES
$199.00 INCLUDES 2,000 km PER MONTH PLUS INSURANCE, TAX and GAS
• ANY 1979 or '80 CAR
MUSTANG, PHOENIX, CITATION, COUGAR, FAIRMONT.
FOR RESERVATIONS CALL
388-4411
901 DOUGLAS ST., VICTORIA
12-8

OUR 40th YEAR OF SERVICE!

Special Savings 12%
A simple savings account paying interest **monthly.** No minimum balance.

Savings 5000 12%
A **daily interest** account subject to $5,000 minimum monthly balance, paid semi-annually.

Term Deposits UP TO 13%
Open or locked in; choices of terms and interest payments.

Samples:	
One Year Open (Min. $500)	11¾%*
One Year Locked In (Min. $500)	12%*
Five Year Locked In (Min. $500)	11½%*
Special Three Year Locked In (Min. $5000)	11¾%

*On these deposits, members 55 and over receive an additional ¼% per annum.

RRSP "no strings, no fees" 12¼%
All deposits and credited interest **guaranteed,** by the Provincial Credit Union Share and Deposit Guarantee Fund, **without limit.**

A COMMUNITY CREDIT UNION

VICTORIA PUBLIC SAVINGS Credit Union

DOWNTOWN
(2 Locations)

710 BROUGHTON
385-1437

1601 BLANSHARD
388-5554

JAMES BAY
547 MICHIGAN
382-5105

NOW SATURDAY SERVICE!
on **Saturdays only** all members of all three branches may arrange a loan or access their account at 710 Broughton between 10 a.m. and 3 p.m.
1-5

AT 9.88 OR LESS OUR OIL AND FILTER SPECIAL IS A WELCOME CHANGE

AVAILABLE ONLY WHERE YOU SEE THIS SIGN
Checkpoint Service
Esso

OIL CHANGE AND FILTER SPECIAL
ESSO EXTRA
9.88 OR LESS MOST CARS
Includes:
- Up to 5 litres of Esso Extra Motor Oil and a new filter.
- Up to 7,500 miles between changes.

UNIFLO
14.88 OR LESS MOST CARS
Includes:
- Up to 5 litres of Uniflo Motor Oil and an Atlas High Mileage Filter.
- Contains a friction reducer for fuel economy.
- Up to 15,000 miles between changes.

AUTOMATIC TRANSMISSION MAINTENANCE SERVICE
25.88 OR LESS MOST CARS
Here's what we do:
- Visually inspect for external oil leaks
- Inspect rear transmission mount
- Drain fluid and remove pan
- Install new filter
- Clean pan; install with new gasket
- Inspect and lubricate transmission linkage
- Refill transmission with correct automatic transmission fluid (up to 4 litres included)
- Road test

BATTERY CHECK
4.88 OR LESS MOST CARS
Includes:
- Clean terminals
- Perform hydrometer check
- Perform load check
- Check and clean cables

ATLAS MAINTENANCE FREE BATTERIES
Superior cold weather starting performance. No need to add water during normal service life.
FROM 81.95 OR LESS, EACH.

Our dealers guarantee their work for 90 days or 4,000 miles. You pay no more than prices quoted on most cars, for Checkpoint Service offers at participating Dealers.

Esso

Put your purchase on your Esso credit card. Or, at most Esso stations, you can use your Visa or Master Charge Card
OFFERS VALID FROM JAN. 14 to FEB. 9.

Great service. Great deals. Check it out.

X IN 1980 VOTE DFH X

TO SERVICE YOUR REAL ESTATE NEEDS

NO WILD PROMISES — JUST PERFORMANCE!

DFH

IF YOU CAN JUDGE PEOPLE BY THE COMPANY THEY KEEP, THEN YOU CAN JUDGE A COMPANY BY THE PEOPLE THEY KEEP. AND, WE INVITE YOU TO MEET THE D.F.H. PEOPLE TO JUDGE FOR YOURSELF!

DFH

DAVID SOUTHALL
IS DFH REALTOR OF THE YEAR

DAVID SOUTHALL

J. CLOVER, F.R.I., R.I. (B.C.)
Managing Director

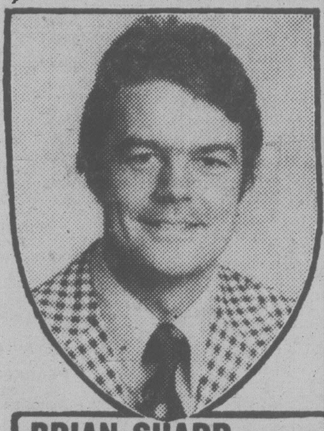
BRIAN SHARP—Agent
Managing Director

TEAM TOPPERS '79

DONNA FOSS

LORNE BARR

PHIL WARREN

JERRY MIREAU

ED HO

SUSAN DUNN
Secretary

CHERYL MOYSEY
Receptionist

ELAINE BAXTER

ANNE ALEXANDER

ERNIE BRIMBLECOMBE

ADELLA DAVIS

GARY DAVIS

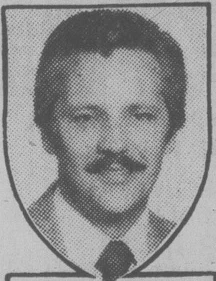
FRED DIELEMAN

BONNIE DENNIS

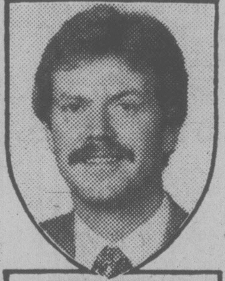
STEPHEN EWALD

JOHN GIFFON

CLIFF HALAYKO

MARION HAMILTON

KEN HIGHTON

ELFIE JEEVES

MICHAEL KENNAUGH

IAN MacDONALD

IAN MacGREGOR

MICHAEL NEWMAN

TRICIA PARKER

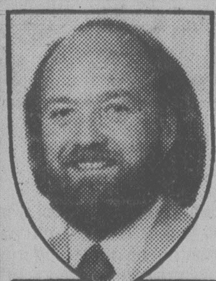
GARY PEDDLE

VIVIAN PELTON

SHEILA PEPIN

ALAN PETERSEN

PAT SKILLINGS

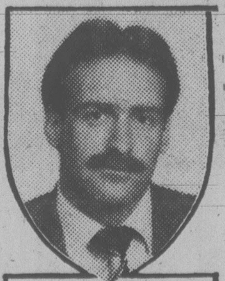
SCOTT USBORNE

ALAN VERNON

PAT VICKERY

GEORGE WARREN

BILL WESTCOTT

HEATHER WILDE

HERM WILLIAMS

LILLIAN WILSON

ROOM
FOR
ONE
MORE

BRIAN WHITTINGHAM

BRUCE WRIGHT

JO-ANNE WRIGHT

[illegible] NORTHCOTT,
Accountant

CALL
477-7291
ANYTIME

THE GOLDEN RULE REALTORS DO SERIOUS BUSINESS WITH A SMILE
1559 McKENZIE AVENUE

CALL
477-7291
ANYTIME

Trident 'shafted' by Munro, feds

Continued from page 1

government and company have been developing for several months.

The company had asked the government to convert its shares to equity so that a loan could be obtained with a bank to start up production.

But the government refused.

Munro, in an interview today, said the reason was a study undertaken by Aviation Planning Services indicated the project couldn't be economically viable.

He agreed the bottom line was the government didn't want to get into a losing proposition just to save jobs.

Munro said the APS study concluded the Trigull would cost as much as $150,000 a plane, nearly 80 per cent more than the original estimate of $87,000 and because of that would have limited marketability.

He said an infusion of $15.2 million would be required just to produce the first 140 planes and that 720 planes would have to be built before the company broke even, not taking into account debt servicing costs. If those costs were taken into account there would be no break-even point, he said.

Vaverek disputes the figures.

"Munro doesn't know what he is talking about.

"He's quoting from the report out of context.

"We could turn the place around after 140 planes provided the government makes some minor changes."

Vaverek said he was appalled at the government's "arrogant and cavalier" attitude towards the company.

Munro said his concern was finding other employment for the Trident workers.

He said he's looking to Viking Air, which operates a small plant at Victoria Airport beside Trident.

Munro said Viking president Nils Christiansen is negotiating with Grumman Aircraft for a contract to replace the engines in its Albatross planes to turbines.

If successful the deal would be worth $12 to $15 million and could provide as many as 100 jobs by the end of the year, Munro said.

Christiansen was not available for comment.

But Trident workers are unimpressed with Munro's suggestion.

"It's just an election ploy," Wylie said. "Isn't it rather coincidental that this information should come out just as Trident is going under?

"None of us have heard of that suggestion before."

Wylie said even if the report was true it wouldn't make that much difference to most of the Trident employees because the work skills are not necessarily inter-transferable.

Derek Young, Trident production control manager said the Viking-Grumman project has been bandied about since 1974.

However, Young said, Viking has no verbal or written argreement from the company to do the job. It hasn't received any money, nor has it obtained department of transport approval to manufacture, nor a type certificate which allowed the company to sell the renovated planes, and finally it hasn't the space to accommodate the huge planes.

Derrick Lock, Trident's director of material, said that despite everything no one has given up hope.

"I've been in this business since 1937 and I've never seen spirit as good as this one or such loyalty and belief in a project," he said. "All the people are totally supportive. Many have said they will come and work for nothing to get the company back on its feet."

Youngs feted Sunday

Members of 23 Esquimalt clubs, sports organizations and churches will bid former mayor Art Young and his wife, Vera, a farewell on Sunday.

The reception, open to all Esquimalt residents and friends of the Youngs, will be held between 2 and 4 p.m. at the Esquimalt Recreation Centre, 527 Fraser.

Young served as an alderman from 1968 to 1969 and mayor from 1970 to 1979.

Bottle blitz now Jan. 19

The bottle drive planned for today by Arbutus school has fallen by the wayside, submerged in the slush of the big snowfall.

A school spokesman said the drive will be held Jan. 19.

Boys rescue deer

Two boys Friday saved a yearling deer that had been chased into the middle of Langford Lake by a large dog.

Trevor Moss, 11, of 2811 Lake End Road, and Johnny Walker, 12, saw the deer struggling, rowed out and hauled the deer into their boat.

When they reached shore, Trevor's brother Kent, 14, carried the shivering animal to their basement and wrapped it in sacks and blankets.

A couple of hours later the deer jumped to its feet, leapt through a basement window and bounded over a neighbor's fence into the bush.

525 BROUGHTON
OPEN SUNDAY
1-4 P.M.
SILVER and GOLD . . .

Have had a spectacular rise; what's next . . . REAL ESTATE? Maybe a concrete condominium would be a safe haven for your money. These 2 and 3 BEDROOM units are right downtown. Prices are from $78,900 to $98,000 including washer, dryer, fridge, stove, dishwasher, and garburator for your convenience. For your company, there is a GUEST SUITE. For PERSONAL TOUR call

LORNE DOYLE 595-1047
or
KRIS GUDJONSON 721-3571
Canada Trust 595-5131

CONGRATULATIONS

MIKE MYERS

Arthur Block, President of Block Bros. Realty, is pleased to announce that MIKE MYERS of the Colwood office has achieved membership in the coveted Diamond Club during 1979. Membership is attained with the equivalent sales volume of at least $1,000,000. For buying or selling with results, give Mike a call.

Res. 478-6349 MIKE MYERS Off. 478-5561
388-6275 Pager #799
1-11

THE PERMANENT
3647 SHELBOURNE ST. 477-0141

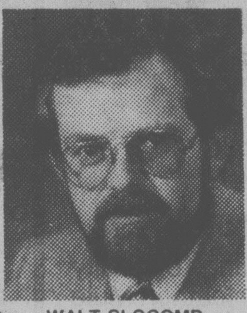

WALT SLOCOMB

It is with great pleasure that Larry Brooks, Sales Manager of the Shelbourne Office, welcomes WALT SLOCOMB to our ever-growing family of expert sales people.

Whatever your Real Estate needs, CALL

WALT SLOCOMB
anytime
477-0141 OFFICE
383-4035 RES.
1-12

COMMERCIAL and OFFICE BUILDING

An attractively designed 11,657 sq. ft. air conditioned new building situated in a growing commercial area of Oak Bay. The 100x228 lot provides ample off-street parking for customers and tenants.

$875,000.00

REALSPAN PROPERTIES LTD
STAN POLLARD
846 BROUGHTON ST.
BUS. 388-6454
RES. 477-5889
1-12

Diamond Club Award
GORDON JAMES

Arthur Block, President of Block Bros. Realty, and Bob Cullum, Manager of Shelbourne Street Branch of Block Bros., take pride in announcing that Gordon [illegible] attained membership in the company's exclusive "Diamond Club". The Diamond Club was established to recognize superior sales achievement.

BUSINESS 477-1841 GORDON JAMES RESIDENCE 383-6518
Block Bros. Realty Ltd.
1-12

OCEAN VIEW
GORDON HEAD

Views of ocean, Mt. Baker and San Juan Island. Crisp, clean and sparkling best describes this elegant 3-bedroom home. On bus lines. Close to all levels of schools. Private backyard will accommodate swimming pool or tennis court. Fully finished basement. Early possession. This quality home is a must see. $117,500. M.L.S.

Scott Kendrew 598-5341
Coach House Realty Ltd. 1-12 381-5255

OPEN HOUSE
1336 ROCKLAND AVE.
SAT./SUN. 1 to 4 P.M.

A very attractive split-level home on a large secluded lot near Government House. This lovely home features an inviting entrance with curved stairway leading to two spacious bedrooms, 2 baths, den, entertainment-sized dining room, rec and family rooms, 3 fireplaces.

$132,000

Del Williams 385-9855
Dennis James 598-6014
Bob Katzer 382-3092

Pemberton, Holmes Ltd
1000 Government Street
384-8124

DON and SHIRLEY MILLS

Congratulations to Don and Shirley from Bob Hahn, Manager of Block Bros. Realty, Blanshard Street. Their team effort and attention to customers' needs has again helped them achieve top in sales for the month of December. If you are considering selling or buying real estate, give Don or Shirley a call at 386-3231 or 479-0570.

RETIREMENT RANCHERS
Are hard to find. We can show you a quality retirement home in a popular location and have a similar house built for you. We will also evaluate your present home without obligation.

DON and SHIRLEY MILLS
BLOCK BROS. REALTY LTD.
1-12

FOR LEASE

MEDICAL OFFICES
1105 Pandora Ave. 550 and 471 square feet. Partitioned office space in Medical Arts building — immediate possession.

DOWNTOWN OFFICES
Various sizes, reasonable rents. Modern, air conditioned, building opposite city parkade.

RETAIL SPACE
DOWNTOWN MALL, 544 square feet. Small shop on pedestrian walk through, good traffic.

MPL
MORGUARD PROPERTIES LIMITED
Suite 620, 880 Douglas St., Victoria, B.C.
V8W 2B7 (604) 383-4168
1-12

INDUSTRIAL LAND

We have available for sale prime industrial land located within the boundaries of the new

ROYAL OAK INDUSTRIAL PARK

If you are thinking of relocating or expanding or merely speculating in the Park's exciting future, don't miss this opportunity to join several well established companies.

Richard Holmes Brian Spark

Pemberton, Holmes, Ltd.
1000 Government St. 384-8124
1-12

RACQUET STRINGING
from $8.50
work and materials GUARANTEED
1-5
centre court racquets
1543 Pandora 598-7175
in Stadacona Centre

THE PERMANENT
3647 Shelbourne St. 477-0141

JACK HOWES 1-12

It is with great pleasure that Larry Brooks, Sales Manager of the Shelbourne office, congratulates JACK HOWES for obtaining TOP PRODUCERS AWARD for the month of DECEMBER. Whatever your real estate needs, call a proven professional.
Call

JACK HOWES
721-5100 Res. or
477-0141 Off. anytime

ANNOUNCEMENT

Mr. H. P. R. Brown, President, and Mr. Dennis Wagner, Sales Manager, take great pleasure in congratulating MR. DAVID SCOTT on being our TOPS IN SALES for the year 1979. David is a well-liked, hard-working and consistent real estate sales producer.

DAVID SCOTT
P. R. Brown & Sons Ltd.
Office 385-3435 1-12 Res. 479-4405

Canada Trust Realtor

SHARON DAILY
Residence 721-5358
Office 595-5131

Mr. Jamie MacGregor, Manager of Canada Trust, Oak Bay Branch is happy to once again congratulate SHARON DAILY on achieving top sales award for the month of DECEMBER. Currently she has buyers looking for:

2-BEDROOM CONDOMINIUM
Oak Bay, Fairfield, Rockland — $100,000

DUPLEX OR IN-LAW SUITE
Oak Bay, Gordon head — $160,000

4-BEDROOM FAMILY HOME
Gordon Head — 2 parties — $75,000 up to $125,000

K-MART AREA
Retirement up to $70,000

CALLS FROM REALTORS WELCOME 1-12

ANNOUNCEMENT
PRESIDENTS CLUB AWARD

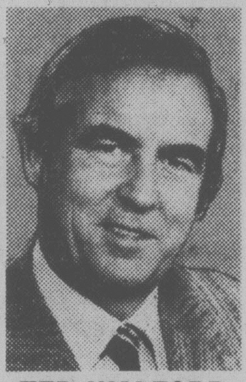

TED WALFORD

The Presidents Club has been established to give recognition for outstanding sales achievement to members of the prestigious

MASTER DIAMOND CLUB

Arthur Block, President of Block Bros. Industries Ltd., and Bob Cullum, Manager of the Shelbourne Street Branch of Block Bros., take great pride in announcing that Ted Walford has attained membership in the Presidents Club.

RESIDENCE OFFICE 598-1420
TED WALFORD
(24 Hrs.) OFFICE 477-1841
Block Bros. Realty Ltd.
1-12

Frisia is where the action is.

WHY NOT FRISIA FOR COMMERCIAL RENOVATIONS?

The firm commitment from Frisia is to assure that your building requirements are supported by the most experienced professionals in Victoria.

The basis of this commitment ... a staff of more than 70
- over 1,000,000 hours of collective, practical experience
- a guarantee of quality, efficiency and of projects finished on time within budget.

Frisia guarantees:
* the charm and elegance of the old building will be maintained.
* interior design will be functional, but in keeping with the historical value of the building.

If you have an older commercial building, the first man to call is TITO HOOGLAND.

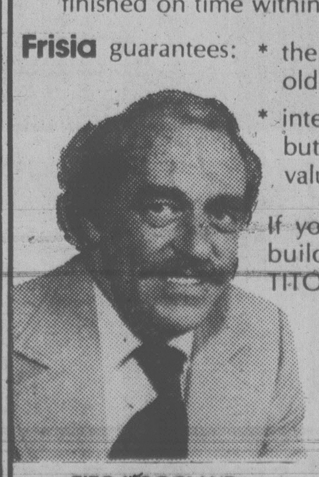

TITO HOOGLAND

Frisia gets it done
CALL 388-4645
VIBEX — HUDAC
Frisia Construction Ltd.
35 Cadillac Avenue

Thomson in control of FP chain

Continued from page 1

late Max Bell of Calgary, Starlaw Investments of Montreal and a small interest owned by Brig. R.S. Malone, a former publisher of the Globe.

Webster himself did not immediately turn in his own 22.5 per cent stock interest nor did trustees for the estate of the late John W. Sifton of Winnipeg who retained about the same interest.

The Sifton estate first accepted the offer to sell the 334 voting shares held in trust for 15-year-old Victor Sifton. However, a Winnipeg court issued a restraining order Friday to prevent the sale of the shares.

A lawyer for the Sifton family said the family will review the restraining order during the weekend and make a decision Monday on what action to take.

Ferguson said Webster had not yet decided on disposal of his interest.

In a brief prepared statement, John Tory, president of Thomson Newspaper Corp. Ltd., said the company's offer to the hold-out shareholders would remain open "until 5 p.m. EST Jan. 18 or such longer period of time as may be required for a necessary court approval to be obtained."

The Thomson company said its final offer was $2,000 for each of the 1,448 outstanding class A voting shares and $77 for each of the 1,949,426 class B equity shares.

"Class X and class Y shares held by such shareholders will also be tendered under the offer," the Thomson statement said, refusing any further clarification.

Webster's final $163.25-million offer had been $1,000 for the voting stock and $77 for the non-voting, and 10 cents for the X and Y special preferred stock.

All but forgotten in the hectic final hours of the high-priced bidding by Webster and Thomson was a $119-million bid by a group headed by Conrad Black, chairman of the Toronto-based Argus Corp. Black's group had initiated the fight for control of FP a month ago.

Webster, 69, moved in with a counter-bid against Black only to find himself confronted on another flank by Thomson, who inherited his title of Lord Thomson of Fleet from his father, the legendary Roy Thomson, who founded the worldwide empire of 120 newspapers, travel companies and North Sea oil interests.

Webster topped Thomson's $139 million offer by throwing $149 million on the table Wednesday. By Thursday, Thomson was back with $158.85 million.

Webster, whose widely diversified interests also includes hotels and a department store, boosted his offer to $163.25 million only minutes before all competing offers were to have expired at 5 p.m. Friday.

Webster gave one hour to Thomson to respond and 15 minutes after Webster's deadline passed, Thomson had won.

Webster's earlier ownership of the *Globe and Mail* was exchanged for an interest in FP Publications when the chain took control of the newspaper in the 1960s.

In the *Globe* newsroom, publisher Roy Megarry told a group of editorial employees that the take-over had positive features.

"The *Globe* was really the prize Thomson was after," he said. "I think it augurs well for the Globe."

He said he was particularly encouraged by the "financial muscle" Thomson would bring to the chain.

The chain was engaged in competitive wars with the rival Southam Ltd. chain of newspapers in Ottawa and Calgary. Southam scored a notable victory last September when its Montreal *Gazette* proved the victor in a bitter circulation war with the *Montreal Star*, which folded with losses of about $15 million.

One member of Black's initial group of bidders reportedly estimated FP to be a good buy at $100-110 million.

the Bay

CORRECTION

Due to an inadvertant error, two items on page 18 of the Bay's Home Fashion flyer are incorrectly priced. Item C, page 18, should read: Sofa Bed, $999. Sectional, $849. The Bay wishes to apologize to its customers for any inconvenience this may have caused.

Get a New Outlook on Energy Savings with our Thermal Barrier Frame system.

- Prime double glazed windows and patio doors
- Vinyl Inside Storm Windows make sense and save dollars

Call us: 758-2442 (Nanaimo) 338-8142 (Courtenay) 286-0444 (Campbell River) 652-1131 (Victoria)

WINDOWS by WESCRAFT

2189 KEATING X ROAD, VICTORIA

the Bay

FAMILY VALUE FAIR

Super savings on bags and shoes.

Save on handsome leather handbags

Why settle for a substitute, when you can get real leather for less? Choose from our large selection of quality leather handbags, now specially priced because of a manufacturer's clearance. All styles are lined in soft suedine, and are available in colours just right for the season. Shop early for best selection — these special values will be going fast!

To clear 26.99

Prices in effect while quantities last.

Handbags, Downtown Vancouver (main), Victoria and at or through all Bay stores in B.C.

Top quality dress shoes

Our large assortment includes imported styles, Naturalizers and other well known lines. Shop early for first choice of assorted sizes and colours.

To clear 24.99

Fashion slippers

Choose from an excellent range of quality slippers, in assorted fabrics or leather. Mule and moccasin styles available in various colours and sizes.

To clear 6.99

Knee high fashion boots

Our final clearance of these handsome boots means the lowest price yet! Available in black or brown leather, in various sizes.

To clear 39.99

Personal shopping only. Selection varies from store to store.
Prices in effect while quantities last.

Fashion Footwear, Downtown Vancouver (second), Victoria, Park Royal, Richmond, Surrey, Lougheed, Champlain and Coquitlam.

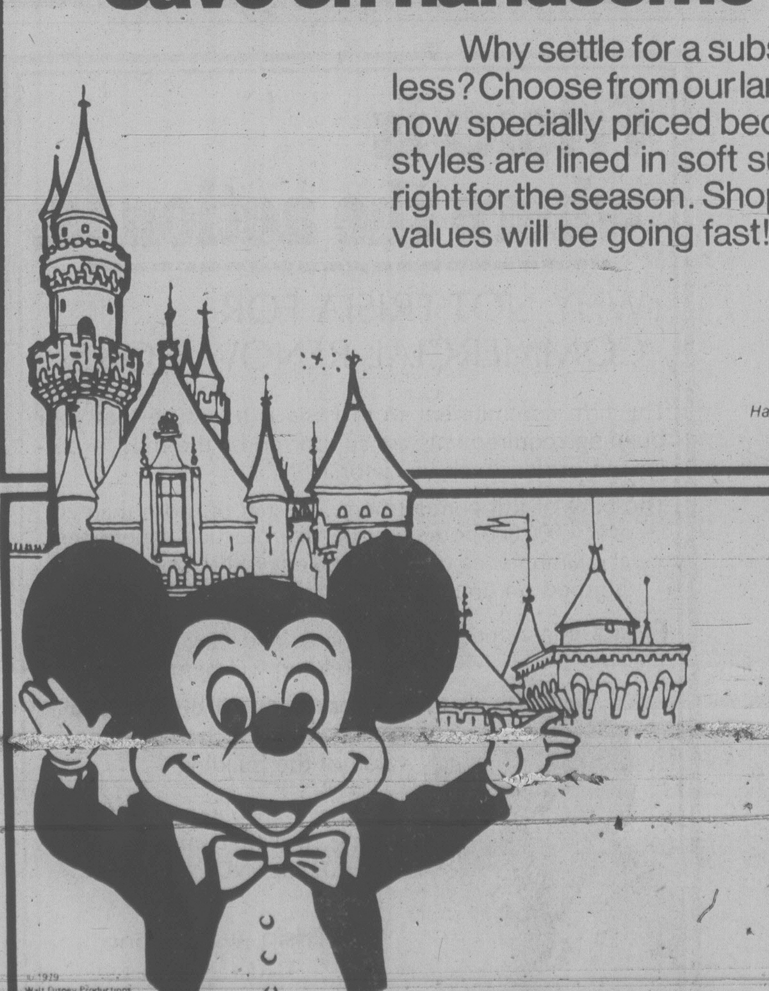

Win a trip to Disneyland!

In 1980 Disneyland will be 25 years old. And, what a celebration has been planned. All during the year, Disneyland will be the scene of the biggest and best family reunion ever.

Your family could be one of the lucky ones to join in the fun and festivities. The Bay is giving away four grand prizes; one each to four lucky families of four. Each prize includes round-trip CP Air transportation from Vancouver, accommodations at the Inn at the Park, in Anaheim, California, plus Disneyland admission and amusement tickets for three days mid-week.

To enter, simply pick up an entry form and complete contest rules at any participating Bay store. Deposit it in marked barrels. No purchase is necessary. Mail entries are not acceptable.

Prize trips are subject to availability. Approximate total value of each of the four prizes, based on a family of two adults and two children: $999.

The winner of each trip will be the first entry (selected by random draw) who can correctly answer a skill testing question.

This contest is subject to all applicable federal, provincial and municipal laws. Contest closes at store closing time. January 26, 1980. Winners will be notified by registered mail.

Show your Bay Shopping Card!
Master Charge and Visa are also welcome.

Hudson's Bay Company

local news

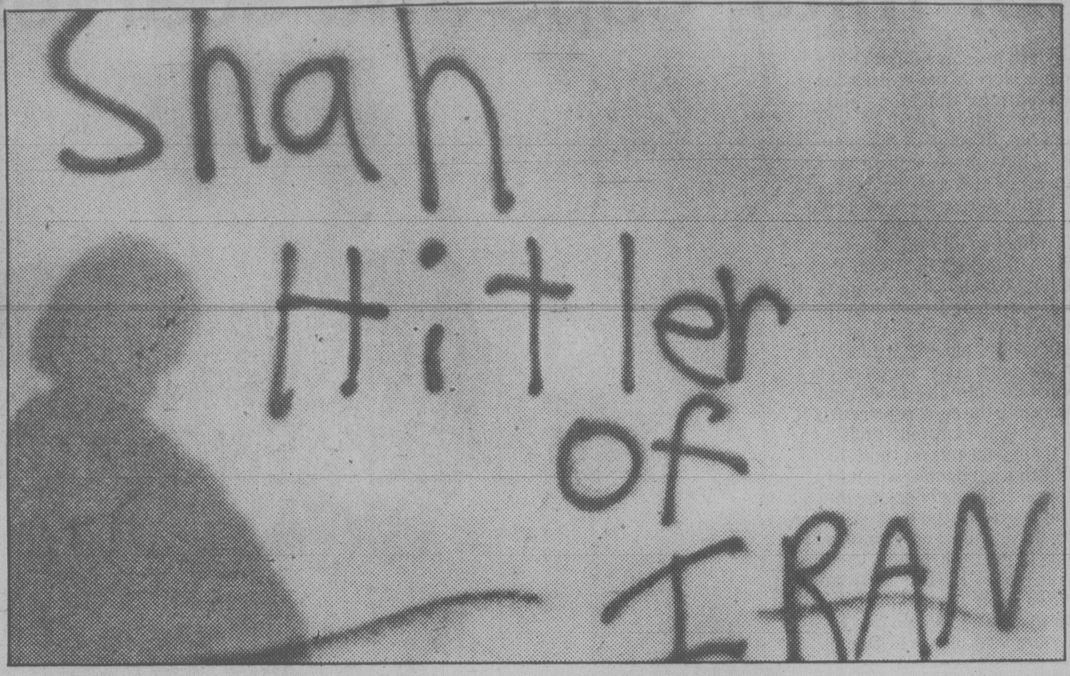

Spray silence for the imaginative aerosol philosophers

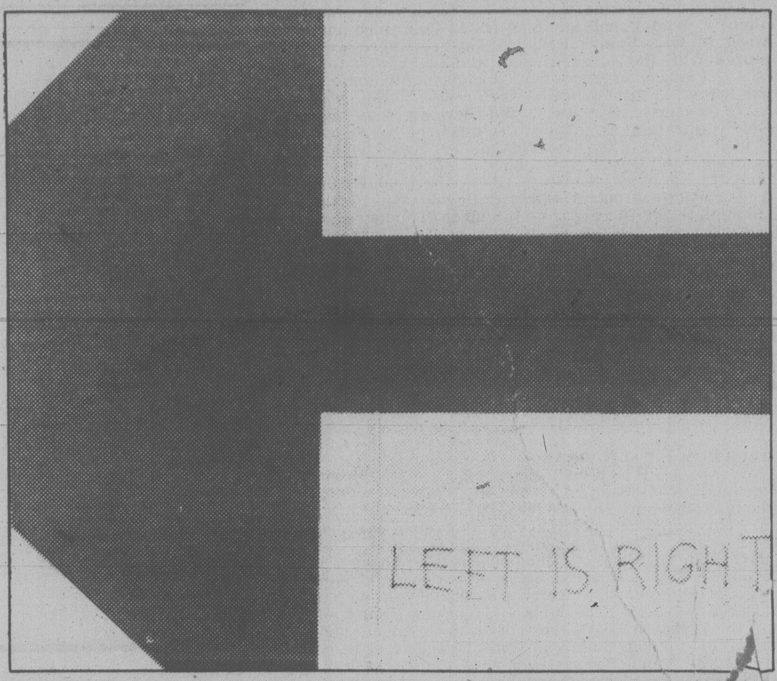

Wall-to-wall wisdom

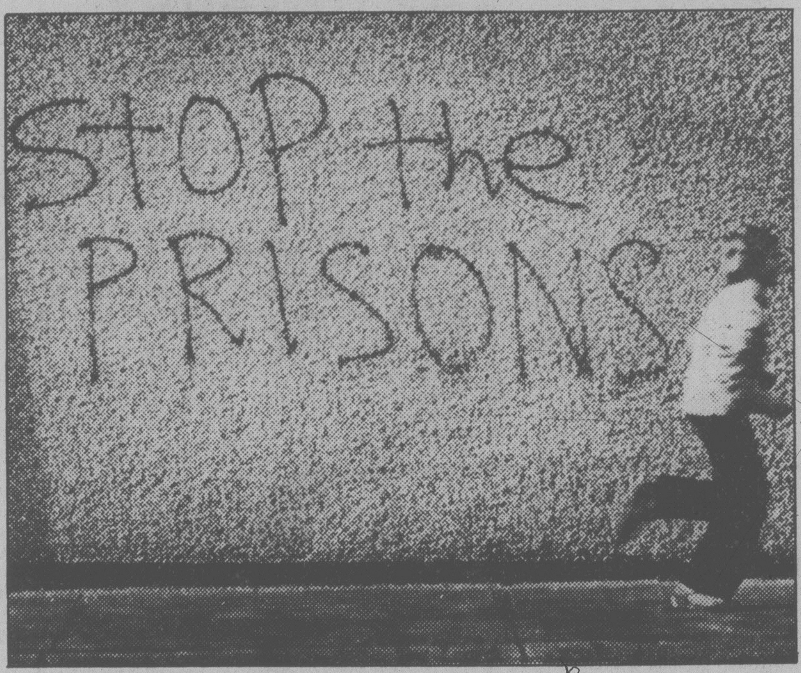

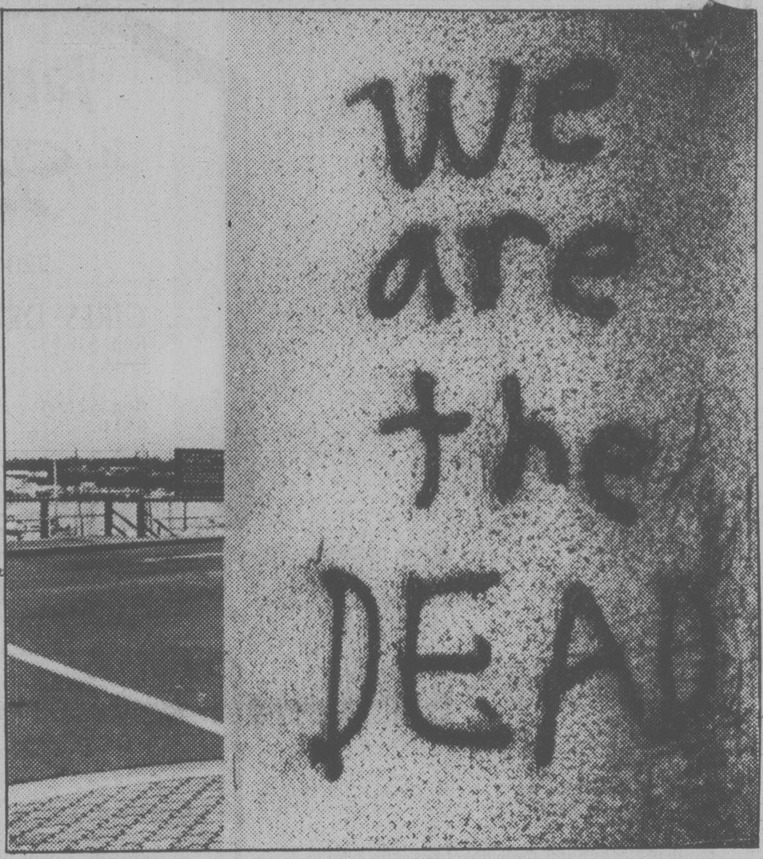

By NORMAN GIDNEY

Who's the sloganeer with the spray can?

Anonymous graffiti artists have been decorating Victoria buildings with political messages in recent months, and nobody seems to know who's behind it.

A city police spokesman said Friday they had received no complaints about the graffiti.

One of the tenants of the block at Bay and Douglas (see the "dinosaur") said it just appeared about two weeks ago.

The secret signwriter seems to take advantage of darkness and weekends to practise his art. Whatever his motives, it's an old art form.

Archeologists discovered numerous graffiti — many of them obscene — scribbled on the walls of Pompeii, buried under tons of volcanic debris nearly 2,000 years ago.

The "handwriting" in four of the slogans pictured here suggests one person is controlling the nozzle on the can of flat black spray paint.

Anarchist? Far-left splinter group? Shy but has strong opinions? Fed-up with politicians?

Who isn't? Whoever's behind the signs probably prods a few minds to thought in rush-hour traffic.

And after enduring the bafflegab of three provincial and federal elections within 10 months, who wouldn't agree that "left is right"?

John McKay photos

HI TOM & WAYNE

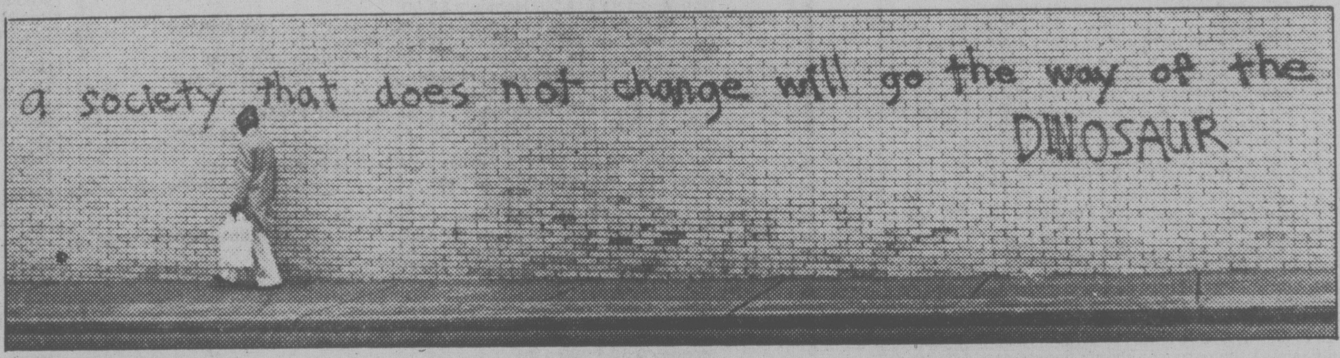
a society that does not change will go the way of the DINOSAUR

Man surrenders

A domestic quarrel escalated into a job for the Greater Victoria police emergency response team early today when a man held his wife at gunpoint for several hours.

A city police spokesman said the man surrendered without a struggle and is being held for questioning.

His name is being withheld.

Police were called to 1028 Summit Avenue about 3:40 a.m. by neighbors who said the problem started in their home earlier that evening when the man pulled a handgun during a quarrel with his wife.

After he forceably removed her from the premises the friends called police.

The spokesman said the officers decided it was a task for the eight-member emergency team because the situation had all the elements of a hostage-taking.

After police surrounded the house the man came out without firing a shot.

The woman is separated from her husband.

The heavily-armed emergency team is made up of four specially-trained police officers from the Victoria force and four from the Saanich department and is called out only during tense situations that require delicate negotiations.

New share package proposed in last-ditch effort to save RCV

By
LORRAINE LOCHERTY

A new plan to extricate the Racquet Club of Victoria from its "morass of debt" has been devised by members, club financial director David Moore said Friday.

The club plans to offer shares to raise capital and turn the deficit into a profit by sharply reducing paid staff, Moore said.

Packages of two common shares for $2 and $750 preferred shares will be offered to raise money, Moore said.

Laying off employees and recruiting volunteers will shave $72,000 from administrative expenses this year and result in $71,000 profit by the end of 1980, club directors predict.

Issuing preferred shares will increase annual profit to more than $100,000, they say in a four-page reorganization plan.

A tremendous show of support by club members over the last couple of months convinced club directors they can make the plan work, Moore said.

Members don't want the operation taken over by Saanich or by private interests, he said.

Money raised from the scheme would be used to acquire the facilities and pay the mortgage debt.

Purchasers of preferred shares will receive: charge privileges, 10 per cent discount on all club accounts including dues and charges, and guarantee of no dues increase for one year.

An immediate across the board dues increase of $10 will affect all non-purchasers.

Club members will be encouraged to become shareholders, but the use of the club will not be denied non-shareholders, Moore said.

The new issue of preferred shares will be distributed by a company created for that purpose, Racquet Club of Victoria Properties.

As soon as $200,000 is raised by Racquet Club of Victoria Properties an offer will be made to club owner Racquet Club of Victoria Holdings to purchase the facilities.

Subscriptions for shares will be placed in trust with lawyer Achtem Alexander, and if $200,000 cannot be raised all funds will be returned.

All present shareholder, affiliate and associate members and users of the club will be offered the chance to purchase a common and preferred share for one year.

Anyone joining the club in the future will be required to buy a preferred share and pay a non-refundable initiation fee of $250.

Saanich is negotiating with the provincial government for a grant to purchase the club and two offers have been made by private developers.

Concord Developments Ltd. recently came up with a proposal to build a 150-unit motel on the site and lease the existing recreation facilities back to the club for six years for $1 a year.

Moore said he doesn't know details of the other proposal.

Club members formed a committee to study the proposals and so far they're all unsatisfactory.

Artifacts lost in temple fire

Irreplaceable artifacts were destroyed in Friday morning's fire at a 115-year-old Chinese temple on the third floor of 1713 Government.

Harry Ngai, 81, temple custodian, said vases, carvings and silk and paper hangings dating back to the founding of the temple were lost in the blaze.

He was unable to estimate the loss. The artifacts were unique and priceless.

Fire officials said the fire was caused when an oil lamp left burning in front of an effigy of Quan Kong, a godlike figure to the Chinese, set fire to silk hangings.

Meanwhile, Oak Bay fire chief Fred Leeke said Friday's fire at the Victoria Golf Club, 1110 Beach, started when a workman on a tractor hooked a power line and caused a short-circuit.

The blaze was confined to a portion of the attic which was used as a storeroom.

The roof had to be cut open to fight the blaze.

Insurance adjusters have estimated the loss to building and contents at $130,000.

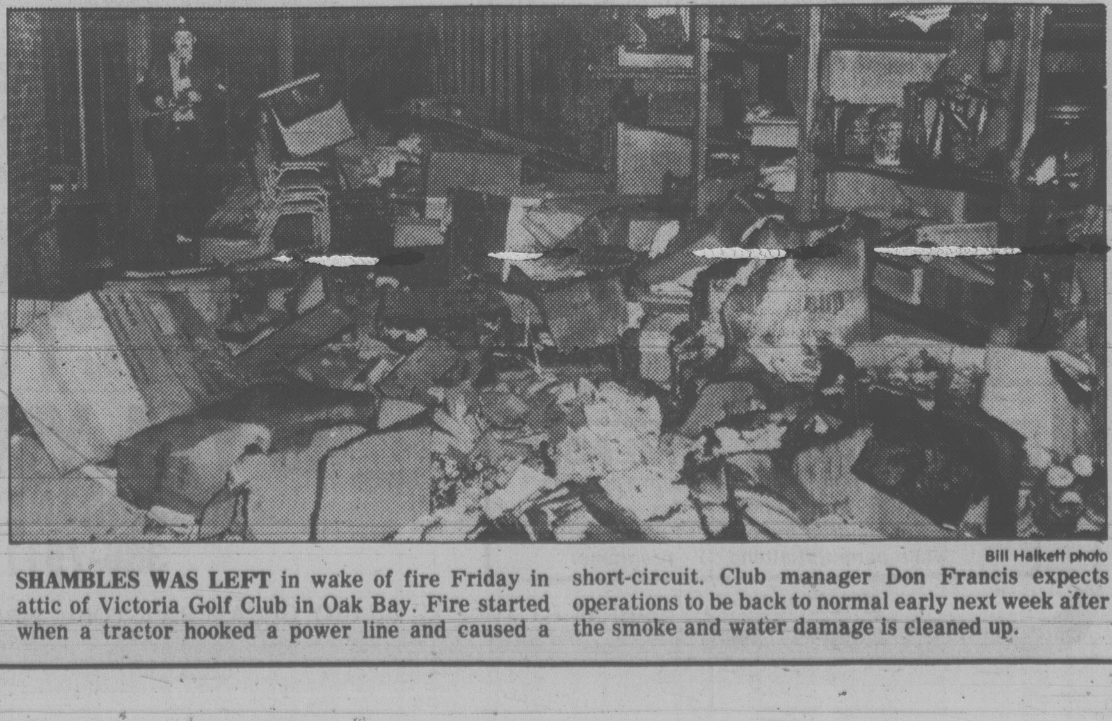

Bill Halkett photo

SHAMBLES WAS LEFT in wake of fire Friday in attic of Victoria Golf Club in Oak Bay. Fire started when a tractor hooked a power line and caused a short-circuit. Club manager Don Francis expects operations to be back to normal early next week after the smoke and water damage is cleaned up.

City store robbed

A man armed with a knife robbed the 7-Eleven store at Hillside and Douglas Friday evening and fled with an undisclosed amount of money.

He was described as between 20 and 25 years old and had a knife with a nine-inch blade, city police said.

He entered the store about 7:20 p.m. and held the clerk at knifepoint while robbing the till.

Doing the Town

With DOROTHY FRASER

Here comes the bride . . .

Looking out our window as we write this it's white in every direction . . . Whiter than anything we've seen since our visit last week to Miss Frith's Bridal Salon . . . where we were enraptured with the gorgeous new wedding gowns for 1980 brides . . . Flowing organzas . . . sinuous matte jerseys . . . delicate laces . . . graceful polyester crepes . . . Many of the styles are, of course, classics . . . but there are some that are completely different! . . . There's a touch of the "Southern Belle" look in many of the new creations . . . Fitted bodices . . . drapes around the skirt . . . And hats! . . . They're very much "in" and are simply gorgeous! . . . One we particularly noticed was a lace-trimmed mohair with a flutter of veil . . . Another had a complete veil flowing from it, and still another was lace with a short veil . . . If you prefer to be wed in the traditional veil and headpiece, Miss Frith has a beautiful selection to choose from, too . . . As you may know, the famous "Bridal lane" and Alfred Angelo bridal gowns are exclusive to Miss Frith here . . . and there's real excitement in their new look for spring . . . Miss Frith's have everything to make your weddng perfect . . . Lovely gowns for mothers of the bride and goom . . . Delightful bridesmaids dresses . . . many of them little polyester dresses with jackets . . . And chic going-away outfits for the bride herself! . . . **Miss Frith Fashions, 1619 Douglas St., 383-7181.**

The navy look for spring . . .

Navy always HAS been a spring color . . . but this season it bristles with excitement . . . especially when it's teamed up with the new shade of camel which Gibson's are showing right now! . . . This new shade is a real creamy camel which looks a lot like chamois . . . It's fresh and lively and versatile . . . Saw it in an ultrasuede coatdress . . . lined through the shoulders only, which you can wear it alone as a dress, or as a coat with perhaps a navy dress underneath . . . Also in a handsome suit with fitted jacket, loose mandarin neck, 3-button front and French seams through the jacket to match those down the straight skirt . . . also in navy . . . Then there's a Nipon jacket dress in camel polyester faille, which also comes in navy . . . A simple dressy dress with a tinypicot trim around the V neck and armholes . . . Not-to-full [illegible] jacket has a soft tie at the neck . . . A dear little navy dress with short sleeves, tiny collar and patent belt . . . Finally, combining these two great colors is a tailored dress in navy chiffon piped with camel . . . Stunning! . . . Three new styles of blouses in either camel or bright navy . . . One, a shirt with a tiny collar . . . Another which opens down the side with a fly front, and bow tie, and finally a blazer type blouse . . . doublebreasted which could be worn as a jacket! . . . **Gibson's, 708 View St., 384-5913.**

New year . . . new face! . . .

We really hadn't intended anything but a chat when we dropped in to Cosmetique a la Carte last Monday . . . But it had started to snow, and we were a bit weary so we stretched out on Irene's chair, and to the faint sound of soft music, let her give us the most heavenly facial imaginable! . . . Talk about bliss! . . . we could just feel the tension flowing from us under her skilled hands! . . . Then Michelle gave us a beautiful manicure . . . another great morale booster . . . and if we'd had more time we'd have gone for one of her pedicures too . . . because we assure you you haven't lived till you've had one of these! . . . We happily discovered that Cosmetique are making a special offer during January! Go in for a face treatment and Irene or Michelle will give you a free peeling or deep cleansing treatment . . . If you have one of Michelle's manicures or pedicures you'll get a free parafin treatment to make your hands or feet as soft as a baby's . . . And if you've some hair you'd like to get rid of, Jean will give you an extra 5 minutes on a 15 minute treatment . . . or 10 minutes extra on half an hour electrolysis treatment! . . . We really think every woman, no matter what her age, will benefit from the ministrations at Cosmetique . . . and as for appearance, well! We feel we've started the year right with our newly-cleansed and softened face! . . . Open daily except next Monday . . . **Cosmetique a la Carte, 830-C Pembroke St., 388-5353.**

Some great bargains at Standard Furniture . . .

Standard Furniture is now heading into the final week of its big clearance sale . . . and if you haven't gotten around to going in for a browse yet . . . we heartily recommend you do so without further delay because there are still lots and lots of specials . . . things you'll be thrilled to find at such bargain prices . . . throughout the store! . . . The purpose of this clearance sale, of course, is to make room for the new stuff that is coming in shortly . . . Right now some of Standard's buyers are away at the markets in Eastern Canada to personally select special buys and the newest and latest designs in furniture, fabrics, appliances . . . in fact, the whole home furnishings bit . . . So there'll be plenty of excitement when these new things arrive in our midst . . . Meanwhile, don't miss this wonderful opportunity to pick up bargains in every floor of the store . . . Need a new dining room or bedroom suite? Would a new chesterfield add pizzaz to your home? . . . You'll find plenty to choose from at Standard . . . along with fabrics and dozens of other items! . . . And if you're a bit short of cash after Christmas, don't worry . . . Standard will still take your present furniture in trade . . . They still have their no-interest three payment plan which is so very popular . . . It means you can leave your money in the bank at today's high interest rates while still enjoying your new furniture! . . . Visit Standard this coming week . . . **Standard Furniture Co., 737 Yates St., 382-5111.**

Pick up some real plums at McMartin's . . .

Maybe Santa didn't leave you that handbag you were secretly longing for . . . Or some new lightweight handsome luggage to enable you to travel in style instead of sneaking your old suitcase off the carousel hoping no one would notice it! . . . Well, you'd be foolish to wait around for NEXT Christmas to get the situation remedied . . . Certainly not when McMartin's Leather Goods are selling every handbag in the store at a whopping 20% discount! . . . They have some real beauties too . . . in genuine leather as well as suedes and vinyls . . . in all shapes and sizes to fill your every need! . . . And not only are the handbags up for grabs, but they're taking 10% off the price of ALL their luggage . . . men's as well as ladies' . . . from such prestigeous makers as Samsonite, Skyway and National . . . Believe us, with luggage like this you'll be able to hold your head up high in any part of the world . . . not to mention finding packing and unpacking a real breeze . . . and toting around no problem, what with wheels and such! . . . McMartin's have a big selection of $16 men's billfolds and $17 ladies' French purses marked down to $9.95. (If you don't need one yourself, how about laying a few in as gifts for birthdays, etc.?) . . . 10% off passport cases and dozens of small travel items too . . . And, you'll get wonderful personal service at . . . **McMartin's Leather Goods, 1605 Douglas St., 384-6613.**

Lighting for every purpose at Beston's . . .

When we visited Beston's Lighting Exclusive last Monday we found them in the midst of their "red tag" January sale . . . a notable annual event which includes everything except light bulbs and novelty items such as fantasias and lava lamps . . . You'll find most things like fixtures, floor lamps, table lamps, etc. bear red tags marked anywhere up to 50% lower than their regular price . . . Items which DON'T have a red tag are yours for 10% off the price shown. So -o-o . . . drop in soon and have a look around! . . . Some beautiful new lamps are already on display . . . gorgeous ceramics with out-of-the ordinary shapes, and deep rope-style shades with vinyl diffusers . . . We noticed a new pool table light fixture in Tiffany style which takes three strong 150 watt bulbs to give a long spread of light . . . This in amber cathedral glass alternating with green Tiffany glass. New bar lights for over your kitchen counter or stove . . . or for highlighting pictures intrigued us greatly . . . as did the track light in chrome, antique brass or white in 2, 3 and 4 ft. lengths with matching bullet shades . . . There's a nifty little light meant for a headboard which Mr. Beston has modified to slide on to a piano or organ rack . . . it takes a 25w tubular bulb and has a little switch inside . . . Neatest thing we've seen in a long time! . . . **Beston's Lighting Exclusive, Hillside Shopping Centre, 595-0332.**

Unique tours by Glenton of Britain . . .

We imagine travel agencies must get a bit blase at times what with all the tours and travel arrangements they're constantly involved with . . . but this doesn't seem to apply to Paulin's . . . they were downright enthusiastic this week when they handed us one of the just received booklets from Glenton Tours outlining their 1980 coach tours of Britain and Ireland . . . a company Paulin's consider has a particularly good selection of tours around the British Isles . . . So we brought it home and read it, and couldn't agree more . . . There are far too many to list here . . . tours ranging from 3 to 14 days in duration . . . and if we had our druthers we'd take them all . . . but would probably settle for a 7-day Highlights of Britain tour taking in the south and West Country . . . visiting Salsbury, Stonehenge, the Cornish coast and the Costwolds . . . Or 14 days through all Scotland . . . from John O'Groate to Skye . . . All these tours, . . . in comfortable roomy motor coaches . . . include good accommodation, substantial breakfasts and dinners, and, of course, sightseeing . . . A truly fine . . . and not too expensive . . . way to explore the beauties of Britain! . . . Paulin's also now have the 1980 Wardair dates and prices, and Air Canada charter class prices . . . So drop in! . . . **Paulin Travel, 532 Broughton St., 382-9168.**

Advertisement

knit and chat

with may e. mac lean

Easy and attractive stitch for mits, caps and scarves

Perhaps some of you have come across the expression in knitting calling for "making a double stitch", and maybe, like one of my readers, have been a little confused by the terminology.

Quite often knitters confuse this with the technique of knitting into the front of the stitch and then into the back, which while being a very neat and easy way to increase, is not what is meant by "double stitch". I have seen this method of knitting into the front and then into the back referred to as a "twice knitted stitch".

The correct method for knitting a "double stitch" is to insert the right needle into the centre of the next stitch to be knitted and complete the knit stitch in the usual way. You'll find that an extra loop of the previous row will lie behind on the wrong side of work. Double stitches whether worked on a purl or knit row, must have an ordinary purl or knit stitch between them.

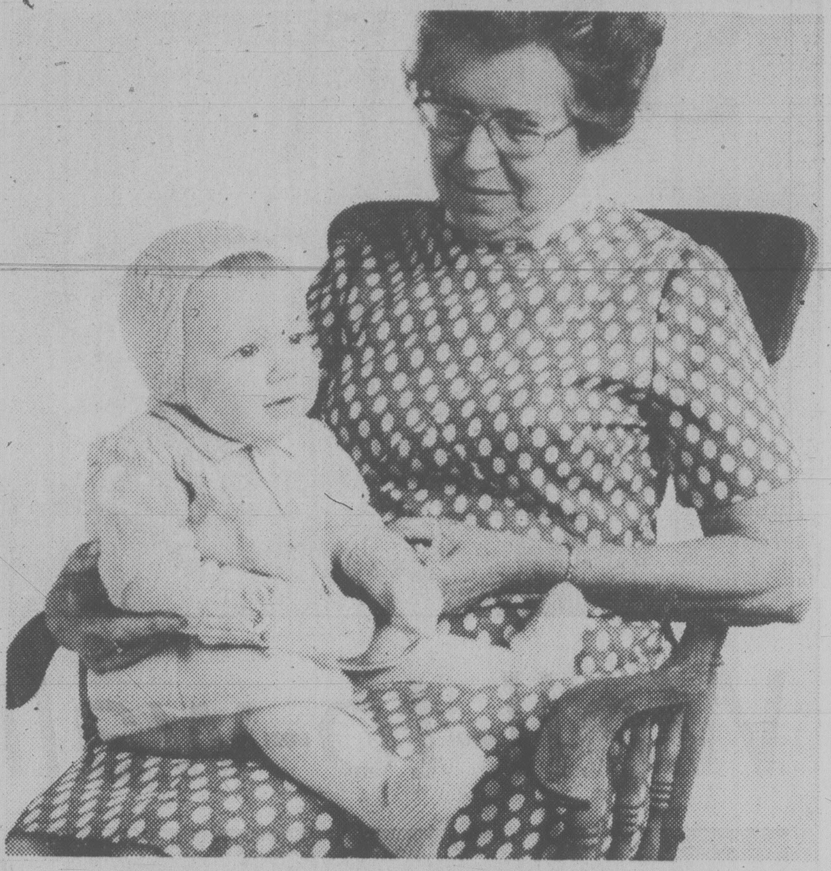

Just what baby needs for these wintry days

The following is an interesting stitch using this double stitch I have described and two colors of wool. It's an easy and attractive stitch for caps and scarves, the main part of mittens when you have finished the ribbing.

The stitch is a multiple of two. For the first row, knit with dark color and purl the second row with dark color. Using light color for the third row, knit one double stitch then knit one plain stitch across the row. The fourth row is knit with light wool. For row five, use dark wool and knit one plain and knit one double stitch across the row. For the sixth row, knit with dark wool. Repeat rows three through six for the pattern stitch.

Actually you could use a different color of wool for every two rows! This would be a neat way of using up all your oddments, providing of course that they were all the same weight of wool. If you begin with a knitting worsted weight, all other colors will have to be the same weight or thickness.

This week's pattern is a handsome four piece carriage set, just what a baby will need through the remainder of the winter months. I knitted this particular pattern myself for my cousin's little baby girl. I choose a pale baby mint green and it did look lovely especially as she had auburn curls!

I find baby things to knit or crochet a pleasant pasttime, and it is surprising how quickly they knit up, as the shapes are so small!

This little set has a circular yoke, cables forming the outer edge of the yoke, while the little helmet is made up of two circles (with cables again forming the outer edge), and a plain center strip. The legging and mittens are plain stocking-stitch, using of course a baby wool.

To order this week's pattern No. 1079, send 75 cents *plus* a stamped self addressed envelope, long one if possible. If you do not have stamp or envelope, please enclose an extra 25 cents to cover the cost of handling and print your name and address. Send to: May E. Mac Lean, Knit & Chat, 486 Montford Dr., Dollard Des Ormeaux, Quebec, H9G-1M6.

Please be sure to state pattern numbers correctly when ordering and to enclose your stamped return envelope for faster service. All back copies of my pattern series are available, price 75 cents each. My catalogue of gift ideas and bazaar items is obtainable for 25 cents. All orders must be accompanied with a stamped return envelope.

Lakehill
HAIR FASHIONS
A medium length style makes the transition from long to short in easy stages. A side part and finger waves add a smoothness on top and around the face. Volume waves and curls add fullness at ends. A perm supplies the body, height and support for this salon style.
3960 QUADRA
(QUADRA CENTRE)
479-7115
Open Thursday Evenings
CHARGEX VISA
10-20

January Clearance
at Babyland
2204 OAK BAY AVE.
GIRLS' DRESSES 2-3X
Reg. $16.95
SALE.................. $12.95
Reg. $21.95
SALE.................. $17.95
CHARGEX VISA
DON'T FORGET . . . To check our rummage box for extra savings.
master charge
1-12

START THE 80s OFF WITH A LEISURE ARTS COURSE

LEISURE ARTS
401 COMMUNICATION SKILLS (4 weeks) Judy Matthew
Monday 7:30-9:30 p.m.
Non-Members $14.00. Members $8.00
402 A COMMUNICATION SKILLS WORKSHOP Judy Matthew
February 22/80—Friday 9:30-4:30 p.m. (Bring a Lunch)
Non-Members $14.00. Members $8.00. Senior Citizens $10.00
403 POSITIVE PARENTING OF TEENAGERS Kathy Horne, M.A.
Thursday, 6:30-8:00 p.m. (6 weeks)
Non-Members $20.00. Couples $25.00. Members $15.00
404 PRE—NATAL DISCUSSION GROUP Luba Lyons
Thursday 10:15-11:10 a.m.
Non-Members $10.00 OR Full Membership & Exercise Participants free
405 POST-NATAL DISCUSSION GROUP Luba Lyons
Thursday 11:20-12:30 p.m.
Non-Members $10.00 OR Full Membership & Exercise Participants free
406 PARENTING THE ONE-TWO YEAR OLD Luba Lyons
Wednesday 11:30-12:30 p.m.
Non-Members $10.00. Members $6.00
407 CHALLENGE OF WIDOWHOOD (7 weeks) Barbara Lozanski
Tuesday 5:30-7:30 p.m.
Non-Members & Members $14.00
408 OPTIONS FOR WOMEN (6 weeks) Lois Powell
Monday 9:30-11:30 a.m.
Non-Members $30.00. Members $20.00
409 A WOMEN'S MIDDLE YEARS (6 weeks) Ruth Wightman
Wednesday 1:00-2:30 p.m.
Non-Members $16.00. Members $14.00
410 OPERATION KICK-IT B.C. Lung Association
Wednesday 8:00-9:30 p.m.
Non-Members & Members $5.00

SKILL DEVELOPMENT
412 ACUPRESSURE & SWEDISH BODY MANIPULATION Constantine Darling
Friday 12:00-1:00 p.m.
Non-Members $37.00. Members $32.00. Senior Citizens $35.00
413 EVENING GUITAR & FOLK SINGING I
Wednesday 7:00-8:00 p.m.
Non-Members $18.00. Senior Citizens $15.00. Members $14.00
414 EVENING GUITAR & FOLKSINGING II
Wednesday 8:00-9:00 p.m.
Non-Members $18.00. Senior Citizens $15.00. Members $14.00
415 TAI CHI (Beginner) Master Raymond Chung
Wednesday 7:30-9:00 p.m.
Non-Members & Members $50.00. Students $45.00
416 TAI CHI (Intermediate) Master Raymond Chung
Wednesday 9:00-10:30 p.m.
Non-Members & Members $55.00. Students $50.00
417 TAI CHI (Advanced) Master Raymond Chung
Wednesday 6:00-7:30 p.m.
Non-Members & Members $55.00. Students $50.00
418 TAI CHI (Beginner) Master Raymond Chung
Thursday 8:30-10:00 a.m.
Non-Members & Members $50.00. Students $45.00
419 FIRST AID—CERTIFIED (11 weeks) Thelma Hopkins
Thursday 6:30-8:30 p.m.
Non-Members $27.00. Senior Citizens $20.00. Members $18.00
420 CONTRACT BRIDGE
Monday 7:15-9:00 p.m.
Non-Members $22.00. Senior Citizens $18.00. Members $15.00.

ADULT EDUCATION
421 PAINTING IN ACRYLICS OR POSTER COLOURS Philip Wade
Monday 1:00-3:00 p.m.
Non-Members $45.00. Senior Citizens $42.00. Members $40.00
422 CREATIVE CAREER EXPLORATION FOR WOMEN W/S Joan Richardt M.A.
Saturday, March 23—9:00-4:30 p.m.
Non-Members $10.00. Members $8.00
423 DANCE & DANCERS Different Speaker Every Night
Thursday 8:00-9:30/10:00 p.m.
Non-Members $25.00. Senior Citizens $20.00 or $4.00 per evening
Members and Ballet Society Members $15.00 or $4.00 per evening
424 BEYOND TOURIST ROUTE (6 weeks)
M[illegible] p.m.
Members $12.00 1 evening and Introduction $5.00. Any 1 evening $3.00
425 CREATIVE WRITING Doug Beardsley
Thursday 8:00-9:30 p.m.
Non-Members $22.00. Senior Citizens $16.00. Members $14.00
426 SIGN LANGUAGE Dorothy Gordon
Monday 7:00-8:00 p.m.
Non-Members $18.00. Non-Member Youth $9.00. Senior Citizens $14.00
Members $12.00. Member Youth $6.00

427 SPEAKING WITH CONFIDENCE IN EVERYDAY LIFE Helen Green
Wednesday 12:00-1:30 p.m.
Non-Members $45.00. Senior Citizens $37.00. Members $35.00
428 SPEAKING WITH CONFIDENCE IN PUBLIC Helen Green
Friday 12:00-1:30 p.m.
Non-Members $45.00. Senior Citizens $37.00. Members $35.00
429 TAX & INVESTMENT PLANNING J. G. Connor, Midland Doherty Ltd.
Monday 5:00-6:15 p.m. (4 Weeks)
Non-Members $14.00. Members $12.00.
432 ENGLISH FOR NEW CANADIANS I (15 weeks) Erika Kurth
Tuesday/Thursday 10:00-12:00 noon
Non-Members & Members $20.00. Visitors $50.00
433 ENGLISH FOR NEW CANADIANS II (15 weeks) Erika Kurth
Tuesday/Thursday 1:00-3:00 p.m.
Non-Members & Members $25.00. Visitors $50.00
434 CUISINE AND CULTURE (5 weeks)
Monday 6:30-8:00 p.m.
Non-Members $18.00. Senior Citizens $16.00. Members $14.00

OUTDOOR RECREATION
435 SALMON FISHING Neil Rawlins
Monday 7:00-9:00 p.m.
Non-Members $22.00. Senior Citizens $16.00. Members $14.00
436 GOLF Uplands Asst. pro Bruce Glencross
Wednesday 8:15-9:15 p.m.
Non-Members $18.00. Senior Citizens $16.00. Members $14.00
437 KAYAKING Brian Fuhr
Tuesday 7:00-9:00 p.m.
Non-Members $45.00. Members $35.00
438 ROCK CLIMBING Novice — Beginner
Wednesday 7:00-9:00 p.m. Introduction Lecture
Non-Members $45.00. Members $40.00
439 MOMS, KIDS, BUGS AND STUFF
Mondays 10:00-12:00 noon
Non-Member Family $16.00. Member Family $12.00
440 GOLF—THE GAME OF THE MIND (5 weeks) Heather Nunn
Wednesday 7:00-8:00 p.m.
Non-Members $8.00. Senior Citizens $6.00. Members $5.00
441 SAILING Mike Byrnes
1 day a week for 4 weeks
Non-Members & Members $85.00
443 GUIDED WALK IN THE WOODS
Sunday 1:30-3:30 p.m. March 30 or April 27 or May 25
Non-Member Family $2.00. Member Family $1.00
445 STRESS REDUCTION Heather Nunn
Tuesday 8:00-9:30 p.m.
Non-Members $25.00. Senior Citizen $22.00. Members $20.00
446 STRESS REDUCTION Heather Nunn
Thursday 10:45-12:00 noon
Non-Members $23.00. Senior Citizen $20.00. Members $18.00
447 ASSERTIVENESS TRAINING Charlotte Atlung M.A. Psychologist
Sunday, February 17, 9:00-12:00 noon OR
Sunday, March 23, 1:00-4:00 p.m.
Non-Members & Members $45.00
448 EXPLORING MASCULINITY Louis W. Sutker PH.D. Psychologist
Sunday, February 17, 9:00-12:00 noon OR
Sunday, March 23, 1:00-4:00 p.m.
Non-Members & Members $45.00
449 SINGLE WOMEN (Course for never married women) Pauline Lukey
Thursday 7:00-8:30 p.m.
Non-Members $14.00. Senior Citizens $12.00. Members $10.00
450 BIOENERGETIC EXERCISE George Duhamel Mgr. Bioenergetic Centre
Wednesday 12:00-1:00 p.m.
Non-Members $35.00. Senior Citizens $32.00. Members $30.00
451 JOURNALISM & TECHNICAL WRITING Doug Beardsley
Thursday 6:30-8:00 p.m.
Non-Members $22.00. Senior Citizens $16.00. Members $14.00
402B COMMUNICATION SKILLS WORKSHOP Saturday, March 1/80, 9:30-4:30 p.m.
Non-Members $14.00. Senior Citizens $14.00. Members $8.00

BABYSITTING AVAILABLE
9 a.m. to 3 p.m. Monday through Thursday
9 a.m. to noon Friday
For children 5 months to 5 years
while parent(s) attend "Y" programs.

REGISTER NOW!
VICTORIA YM-YWCA
880 COURTNEY ST.
386-7511
BROCHURES AVAILABLE AT THE "Y" OR ANY GREATER VICTORIA LIBRARY

FUR CLEARANCE
MOST FURS AT DISCOUNT PRICES FROM $50 TO $40 OFF REG. PRICES
Muskrat, dyed and nat.
China Mink
Canadian Mink
Black and Grey Lamb
Beaver
Leather and Fur
Jackets, Stoles,
Coats, Hats
CUSTOM FURRIERS
910 Gordon St.
Opp. Eaton's Carpark
383-3718

That bird is no dumb-bell

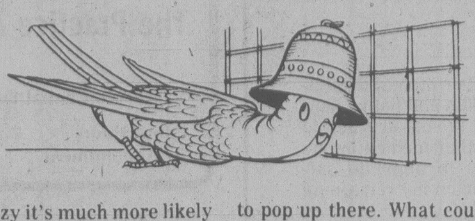

By DR. FRANK MILLER

Dear Dr. Miller: Is there anything wrong, mentally I mean, with a bird who likes to wear a bell for a hat? He spends a lot of time just standing there with his head in that dumb bell. — **D.T.**

Dear D.T.: He's not necessarily a dumb bell. Many birds like their heads covered on occasion. (It's his way of achieving privacy.)

* * *

Dear Dr. Miller: What do you think of a male cat that is well-fed and cared-for but is absolutely lifeless and has been for some time? I know cats have this reputation for being lazy, but this is a little different. This cat will just stand in the middle of the room. Even if I give him a big shove he hardly moves, miaows or anything, but just stands there in the same silly stance. He doesn't even have the energy to jump say, on my lap. He has to be placed there.

The owner tends to be somewhat lifeless also, but for a 70-year-old man ge does OK. Could this, for the cat, be just because of the surrounding atmosphere or what? — **T.D.**

Dear T.D.: I hope you've already asked these questions of your own veterinarian and that this apparently fading feline is already under professional care. While it's remotely possible that the cat could simply be lazy it's much more likely such lassitude's related to serious illness. A cat with severe anemia or with a specific lung problem who is continuously short of air (oxygen) will tend to move slowly and reluctantly to conserve oxygen. Such an animal may be uncomfortable lying down, prefering to sit or stand to take pressure off the chest. While such an animal may not cry or show any very obvious signs to the uneye, it could be critically ill and in desperate need of immediate intensive care. As soon as an owner is aware that a pet is not behaving normally, a local veterinarian should be consulted, at least by phone, to determine if the symptoms call for an examination.

* * *

Dear Dr. Miller: Burma, my young python, has some tiny lumps under some of her scales. They just seemed to pop up there. What could they be? — **C.S.**

Dear C.S.: Bumby Burma might be suffering from mites or from an infection (bacterial, viral or fungal) or from something else. Treatment is undoubtedly indicated, but for it to be effective, a local expert would first have to determine the cause. The sooner the better for Burma.

Dear Dr. Miller: You've mentioned antifreeze as a dangerous chemical to keep away from pets, but how about the chemicals they use to melt snow? How do you keep that stuff from burning a dog's feet? - **V.A.**

Dear V.A.: The canine who's been out charging around in such snow should have its feet washed carefully and rinsed thoroughly when it first arrives home.

Better yet, prevent skin chemical contact in the first place by getting galoshes that fit (two pair of course). Or best of all, when possible, keep your canine away from areas where snow-melting chemicals are used.

* * *

Dear Dr. Miller: Happiness, my hamster, seems to have injured his tail. It's all wet and sore looking. He doesn't feel good about it, I can tell. What could I put on it to make him feel better? — **K.D.**

Dear K.D.: Possibly Happiness is having a hard time

wonderful world of animals

not because of a tail injury but rather because of a serious intestinal infection which can result in the most common cause of tail trouble in hamster, the so-called "wet tail" syndrome. In such cases, treating the tail would be working from the wrong direction since the problem primarily is this acute, often fatal, gastro-intestinal infection.

Early intensive treatment with antibiotics, special fluids, and supportive medication would have given him the best chance. By now, sadly, Happiness may already have succumbed to this disease.

Crepe shape

If the edges of crepes are too crisp and tend to crack, the pan may be too hot or the batter too thin. If the batter is too thin, mix in one or two tablespoons of flour.

your health

By DR. L.L. COLEMAN

I have a very disturbing and unsightly sebaceous cyst on, of all places, my nose. When I press it, an oily substance comes out of it and before long it starts to grow again. If I do not squeeze it, it becomes larger and larger and embarrasses me. I am reluctant to get help from a dermatologist because I feel sure he will keep me coming back indefinitely.

Mr. H.D.

Dear Mr. D.:

It strikes me that you have two problems. One, of course, is your sebaceous cyst. The other is your lack of faith in the integrity of people who can help you.

First, let me tell you about your sebaceous cyst. This type of cyst develops when the pores of the sweat glands beneath the skin become plugged and the fatty secretions (sebum) accumulate. Squeezing them, obviously, is not the answer. In fact, by doing so you may irritate the skin, injure it and make the cyst more susceptible to bacterial invasion. Then a simple operative procedure is converted into a more complex one.

Now, about your lack of faith in the dermatologist — any one of whom can easily remove the cyst and solve your problem. Mr. D., do you really believe that the financial destiny of a doctor is dependent on your one sebaceous cyst of the nose?

Dear Doctor:

From the age of 8 our daughter has had repeated attacks of cystitis of the bladder. It clears up, and then after a few months, flares up again. Can this eventually lead to kidney disease?

Mrs. O.B.

Dear Mrs. B.:

Cystitis is an inflammation, irritation or infection of the lining of the urinary bladder. It is commonly observed in young girls; especially those who are not properly trained in hygiene after bowel movements. Germs can be introduced into the bladder in this way.

It is conceivable that the lining of the bladder may become less resistant to infection when once it has been previously inflamed.

The treatment for cystitis with sulfa drugs and with antibiotics has been remarkably successful in reducing the frequency and severity of these infections. Cultures are usually taken of the urine, in an effort to find the particular bacteria that are responsible for the infection. In this way, the ideal antibiotic can be chosen to destroy the germs.

When bouts of cystitis are neglected, it is possible that infection may ascend into the kidney. However, with modern-day antibiotics there is very little possibility that this will occur.

LAMP SHADES
Repaired or Made
To Order
THE VICTORIA
LAMPSHADE SHOP
493-B Burnside Rd. E. 383-1544

WINTER ART CLASSES
These stress the creative process through exercises and examples and are designed to enlarge the beginning or serious students visual awareness and manual skills.

DRAWING
10 SESSIONS — $60
Monday, 7 p.m.-10 p.m., Jan 21-Mar 24

PAINTING
10 SESSIONS $60
Wednesday 7 p.m.-10 p.m. Jan. 23-Mar 26

INSTRUCTOR: ALAN JONES
Registration and Information, Phone 383-0110

The
Edinburgh Tartan
Gift Shop

ANNUAL "once a year, full sale"
SALE
STARTING MON., JAN. 14th — 2 WEEKS ONLY
20% OFF ALL REGULAR MERCHANDISE
30% to 50% OFF ALL SPECIALLY MARKED ITEMS
ALL SALES FINAL ● NO REFUNDS OR EXCHANGES
1001-1003 Government 1-12 Phone 388-9312

Play the
New Provincial!
18 GRAND PRIZES!

BONUS!
SCRATCH HERE
PROVINCIAL
0000
000
000
0000
000
000
$1 MILLION
GRAND PRIZES
VOID IF REMOVED

There's a brand new look to the Provincial with a new ticket that's good for one draw and a new way to win!

Easy to play

It's easy to play! Simply match the coloured numbers on your ticket to those drawn for that colour and you win!

More prizes than ever before!
18 GRAND PRIZES

The Provincial is drawn on the last Sunday of the month.
3 prizes of $1 Million
3 prizes of $¼ Million
12 prizes of $100,000.00
plus many thousands of other prizes of $100 and $25.

Scratch 'N Win up to $1,000
INSTANTLY

Continued by popular demand! The Provincial still gives you another way to win, instantly! Scratch the top silver patch on the left portion of your Provincial ticket and win $1,000, $100, $20, $5, or another ticket so you can play again, FREE!

The number of Instant Prizes in one million tickets are:
207 prizes of $100
999 prizes of $ 20
40,014 prizes of $ 5
200,007 free tickets

In the total issue of PROVINCIAL tickets every month, 300 prizes of $1,000 are available.

Five dollars could make you a Millionaire!

The Provincial
WHERE WESTERNERS WIN ALL-WAYS
WESTERN CANADA LOTTERY FOUNDATION

We Sell Genuine Fisher Stoves
Findlay COMFORT SYSTEMS
LAKEWOOD STOVES
SIDNEY FIREPLACE
"Wood Heat Specialist"
9788 2nd St., Sidney
CHARGEX VISA
Mon.-Sat. 9-5 656-3831

Coiffure GEMI
ON OUR 12th ANNIVERSARY
We thank our clients for their patronage and invite them to take advantage of our
PERMANENT SALE
388-9711 1329 COOK at Johnson

BRITISH CUSTOM TAILORS
watch for our
ANNUAL SALE!
Starting Monday, January 28th
1311 BLANSHARD ST. 383-2632
1-12

abby

Dear Abby:
I want to thank you for the most wonderful present I have ever received. Because of an item in your column last year, I sent for "The Living Will." Now I have peace of mind, knowing that if my husband or I should ever become terminally ill, our loved ones will never have to watch us die slow and agonizing deaths as some we have witnessed.

I saw my handsome, 6-foot, 200-pound father waste away to an 88-pound skeleton after fighting a two-year battle with cancer. The doctors told us it was hopeless, yet kept that poor dear man alive month after month with transfusions, tubes, needles and drugs, while he prayed to God to take him.

Abby, you would do millions of readers a priceless service by acquainting them with "The Living Will" as you did me.

Grateful

Dear Grateful:
Thank you for giving me this opportunity to publicize "The Living Will" again. It reads as follows:

To my family, my physician, my lawyer, and all others whom it may concern:

Death is as much a reality as birth, growth, maturity and old age — it is the one certainty of life. If the time comes when I can no longer take part in decisions for my own future, let this statement stand as an expression of my wishes and directions, while I am still of sound mind.

If at such a time the situation should arise in which there is no reasonable expectation of my recovery from extreme physical or mental disability, I direct that I be allowed to die and not be kept alive by medications, artificial means or "heroic measures." I do, however, ask that medication be mercifully administered to me to alleviate suffering even though this may shorten my remaining life.

This statement is made after careful consideration and is in accordance with my strong convictions and beliefs. I want the wishes and directions here expressed carried out to the extent permitted by law. Insofar as they are not legally enforceable, I hope that those to whom this Will is addressed will regard themselves as morally bound by these provisions.

Signed; Date; Witness; Witness.

Copies of this request have been given to:

The Living Will can be obtained by writing Concern For Dying, 250 W. 57th St., New York, N.Y. 10019

Over three million forms have been distributed. If you send for "The Living Will," please be patient. I promise your request will not be overlooked. Be sure to enclose your name and address, clearly written.

The document is free but this is a non-profit organization, so all donations are gratefully accepted.

P.S. If you or your lawyer have any questions concerning the enforceability of "The Living Will," please write to Concern For Dying, same address as above.

wheels

Library may have that old manual

Dear Mike: I have a dandy 1968 Mustang 6 with original paint, always garaged, meticulously maintained, and only 48,000 miles. It's never given a moment's trouble — until the other day on the road. It coughed, bucked, and simply died. My husband, who always works on our cars, put in new plugs, points, distributor cap, and retimed the engine. It still shudders and occasionally dies. I sent away for a shop manual, but the company only has this year's manual on micro-film. What's your opinion of the trouble? — **Mizz Mustang.**

Mizz: Your letter indicates that your husband worked only on the ignition system. It's now time to check the fuel system, including the carburetor. If he needs a shop manual for this, one source that's often overlooked is your local library. Phone your libe to see if they have a manual covering the '68 Mustang (a 1968 Ford, Mercury, or Cougar manual will probably do as well). Even if the manual can't be checked out, you can often Xerox the pages you need and take them home with you to do the work.

Dear Mike: About every eighth time I try to start my 1970 Impala, all I get is a dull click or thud. I go out under the hood and tap all the wires, kick the battery, etc., and the engine will start. I've got a new 5-year battery, and it checks out okay. Do you think it's the solenoid, a wire, ignition switch, or what? — **Stumped.**

Dear Stumped: I'd say it's a bad electrical connection, probably at one of the battery terminals. Be sure you clean both posts and all cable ends with a wire brush, then coat all surfaces with grease or Vaseline before putting the cables back. If that doesn't do it, check for crud at all the other cable and starter connections.

Dear Mike: Our 1977 Chevrolet ¾-ton van developed a shimmy in the front end at 19,000 miles. This began when hitting certain types of bumps, like diagonal railroad tracks. Now, at 30,000 miles, it's much worse. The shimmy builds into a frenzy, and the steering wheel really vibrates until I put on the brakes. Tires have been rotated, front-end alignment is okay, wheels are balanced, but nothing seems to help. Please advise. — **Shimmy & Shake.**

Dear Shimmy: Many possibilities, including bad balljoints, loose steering linkage or steering box, loose strut rods, and incompatible tire types. Let a good front-end shop check.

Feel free to share your automotive problems with *Wheels* care of Michael Lamm, Box 7607-B, Stockton, Calif. 95207. Not all questions can be answered personally, but those of greatest reader interest will appear in future columns.

Quebec bike a hit

MONTREAL (CP) — A grimy shed in the boondocks of suburban Laval is gaining an international reputation for turning out the best racing bicycles in the world.

Master craftsman Giuseppe Marinoni said in a recent interview his bicycles are second to none.

Racing enthusiasts here, the United States and abroad are backing up his opinion by spending $1,000 and more to have a Marinoni original. And 75 per cent of his annual production of 200 machines is sold outside Quebec.

Born in Milan, Marinoni, 42, came to Canada in 1965 as a member of the Italian cycling team. A tailor, he got a job with clothier A. Gold and Sons Ltd. and continued to race bikes as a hobby.

At that time, all racing bicycles in the country were imported and cost upwards of $2,500.

In an attempt to change the situation, he started a firm called Cycle Marinoni five years ago. But first, he spent three months in Italy to learn from Rossin, the well-known racing bike manufacturer, how to build a professional class vehicle.

In his first year of operation, Marinoni produced 75 bicycles. He said he expects to ship 250 this year.

Marinoni measures his customers as though they were ordering made-to-measure suits.

He takes into account the size of shoe to be worn to make proper toe clips on the pedals and weighs the client to determine the strength of frame needed.

Using the most expensive Campagnolo parts, some made of costly titanium for extra lightness, the vehicles are still cheaper than imports.

While a finished bicyle is subject to a whopping 30-per-cent import duty, imported parts are exempt, he explained.

Richard W. Chambers, D.M.D.
announces the opening of his office for
The Practice of General Dentistry
at
608 Central Building — 620 View Street
Office Hours By Appointment
Telephone 382-1541
1-12

New Item For The Slightly-Incontinent Patient
Surgical Supplies Ltd. are now stocking Maxi-Plus Pants and Maxi-Plus Diaper. The pants are made of elastic Helanca thread knitted with loose stitches, making them airy and comfortable. The diaper has an upper side of soft non-woven material, gentle to the skin, which lets the urine through for absorption into a core of cellulose pulp. A polyethylene backing protects the pants and clothes.
See this new line of incontinent products, today, available at:
Surgical Supplies Ltd.,
1012 Broad Street, VICTORIA Phone 384-7196
and in NANAIMO, #8 1588 Boundary Cres., Ph. 754-1281

the Bay
Trade-in your old wig for $15 from First Lady

Do you have a wig you don't enjoy wearing anymore? Why not trade it in on a new fashion wig from the Bay? Right now, your old wig is worth $15 on the purchase of any First Lady wig priced from $42. Christian Dior and New Dimension Collections included.
Choose from light to dark auburns, greys and frosted shades in 100% modacrylic fibres. Only one trade-in per purchase. For sanitary reasons, all wigs taken in will be destroyed.
Personal shopping only, please.
Offer in effect till Saturday, January 26.
Have your ears pierced by our trained technicians. It takes only gentle seconds. Ears pierced with gold-plated grooved studs. Only 4.99
Wigs, Downtown Vancouver (third), Victoria, Surrey and Lougheed.

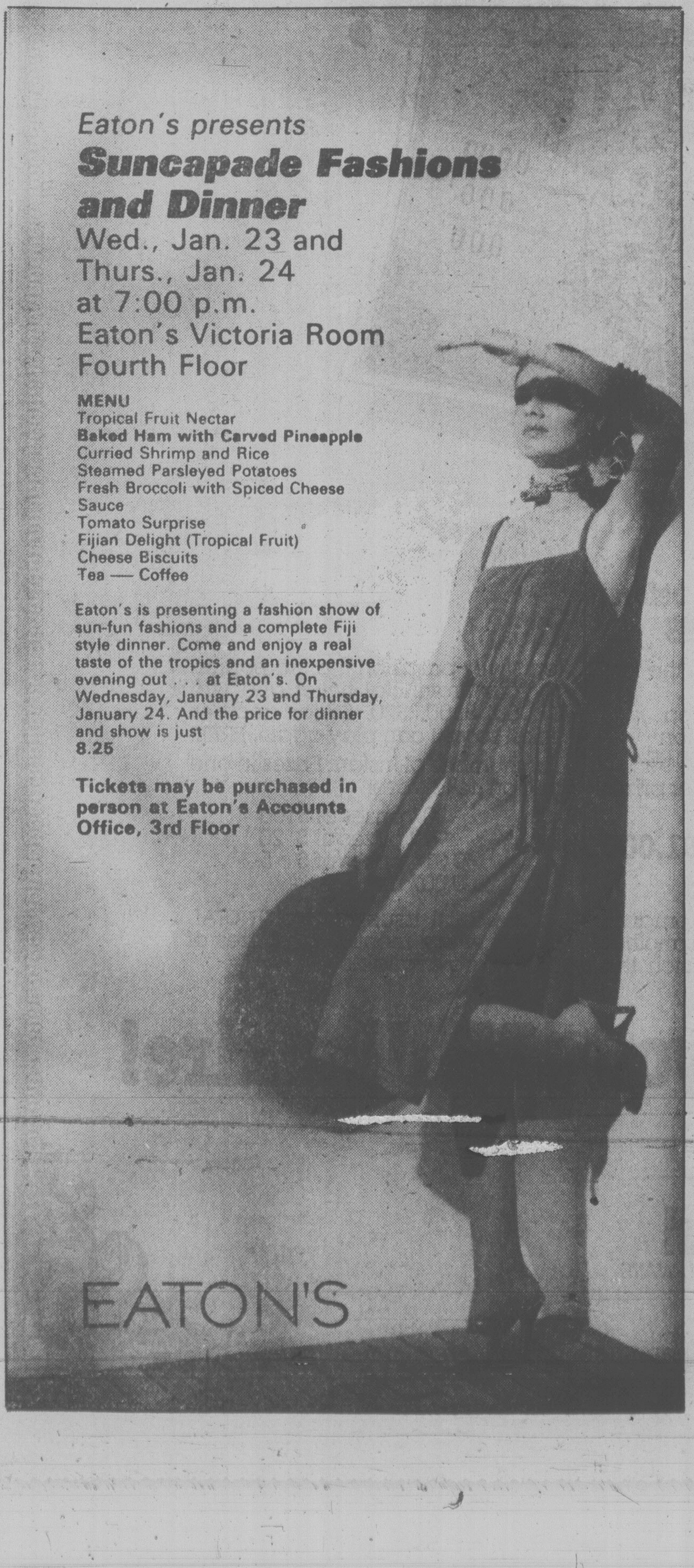
Eaton's presents
Suncapade Fashions and Dinner
Wed., Jan. 23 and Thurs., Jan. 24
at 7:00 p.m.
Eaton's Victoria Room
Fourth Floor
MENU
Tropical Fruit Nectar
Baked Ham with Carved Pineapple
Curried Shrimp and Rice
Steamed Parsleyed Potatoes
Fresh Broccoli with Spiced Cheese Sauce
Tomato Surprise
Fijian Delight (Tropical Fruit)
Cheese Biscuits
Tea — Coffee
Eaton's is presenting a fashion show of sun-fun fashions and a complete Fiji style dinner. Come and enjoy a real taste of the tropics and an inexpensive evening out . . . at Eaton's. On Wednesday, January 23 and Thursday, January 24. And the price for dinner and show is just 8.25
Tickets may be purchased in person at Eaton's Accounts Office, 3rd Floor
EATON'S

Falling Snowflakes may limit your outdoor activities
BUT
not your pleasure in the indoor aspects of a very good hobby . . .
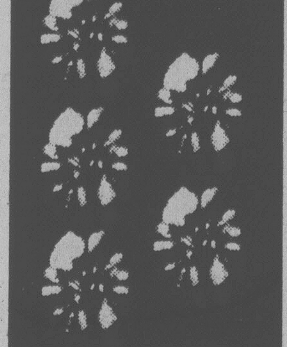
polishing rocks!
with either a rubber-barrel tumbler OR a complete lapidary unit (diamond saw, grinder, sander, polisher)
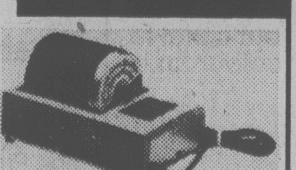

Curious about our "snow flake"? —It's a pattern found in one of our local beach stones also called "flowerstone" or more properly, [illegible]
Many models in stock at:
THE ROCKHOUND SHOP
Tues. to Sat. 388-5341
777 CLOVERDALE
Discover us soon!
1-12

$1.49 day special
5 chocolate bars for $1.49
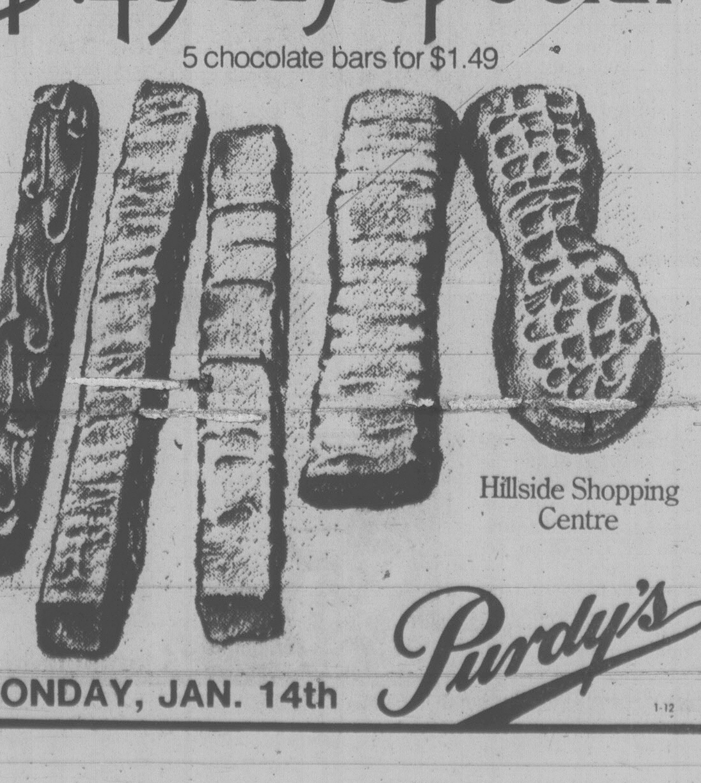
Hillside Shopping Centre
Purdy's
MONDAY, JAN. 14th
1-12

soap opera scene

Out-manoeuvred males key to success

Joe La Due of Young, Restless

The fact that its males are out-manoeuvred, upstaged and always outsmarted by the ladies . . . is that one of the keys to the popularity of *The Young and the Restless*?

Occasionally, a Lance Prentiss will win a round, but brother Luke is a glutton for punishment; publisher Stuart Brooks mumbles, bumbles and stumbles; and Derek Thurston has three women knocking him around — ex-wife Suzanne, the wealthy Kay Chancellor and now conniving Jill. Snapper the doctor, is not easily pushed, but the Snapper hardly figures in the plotting these days, and, besides that, Snapper's David Hasselhoff is about to move on anyway.

Brenda Dickson, who plays Jill, also heads for the exit when *Restless* expands to an hour format in early February. In fact no one on the soap is looking forward to longer hours.

The half-hour *Restless* does very well in the ratings game, always placing in either the one or two spot, so it seems odd the show is headed for the hour format. However, CBS wants to keep up with the times and applies the old pressure.

Whatever, Derek figures heavily in the plotting this winter, a run of luck for Joe La Due (Derek), the blue-eyed blond from Las Vegas, Nev. Raised in Vegas, son of a professional gambler, Joe knows the house always wins over a distance.

La Due has had acting on the brain since he was 14, but hasn't left Vegas — he lives there and works in Hollywood. Back in '67 after failing to crack Hollywood, Joe's life took a different turn when he was drafted for Vietnam warfare.

Joe became a paratrooper and almost lost both legs in action. Recuperating in Vegas, after learning to walk again, Joe built up his stake dealing blackjack at the various hotels, before moving on to Lake Tahoe and Carson City gambling spots.

Then he tackled Hollywood again and broke through the barriers with jobs in *McCloud, Starsky and Hutch* and *Police Woman* until the role of Derek Thurston popped up.

Joe is happy with Derek, he has latched onto a winner.

Channel Chatter: Hal Linden, best known to viewers as the star of ABC's hit series *Barney Miller*, is spokesperson for ABC's innovative informational series, *FYI*, which will present viewers' current findings on many everyday issues. *For Your Information*, will appear 15 times each week, sandwiched in between the ABC soaps. The spots will begin airing January 14. According to Linden, "This is what television does best — bring people the latest information with its sense of immediacy" . . .

Recent location shooting for *As The World Turns* was done at Ringwood Manor Stables, in New Jersey. The "field-trip" plot involved Brad Hollister and Annie Spencer, who show signs of a possible new romance. Julie Ridley, who portrays Annie Spencer, had to learn how to ride for the sequences, despite her real-life fear of horses. Incidentally, Julie's stunts were done by horsewoman Nancy Stillman . . .

Fans of Asher Brauner (Roy DiLucca on *General Hospital*) who developed an immediate following when he joined ABC's highly rated soap as Luke Spencer's friend, have something to cheer about again — and they don't have to switch networks. They were in an uproar when Roy was recently killed off — but handsome Asher is now starring in his own mid-season prime-time series, *The B.A.D. Cats*, which premiered last week on ABC.

Plot Portents: Writers must figure a way to get Lee out of Doug's life on *Days of Our Lives*, maybe Lee will do an about-face and reveal she wants Doug's money. Meanwhile, Chris appears to be helping everybody, although he himself feels low.

Unwed mother April finds warmth and friendship from Chris and Snapper on *The Young and the Restless*. Kay Chancellor won't let Derek go, so Jill must attack. Also, Luke realizes that Leslie is not coming home.

Diane volunteers to help Alan deal with Roger on *Guiding Light*, but it looks as if that wasn't such a great idea. Lucille continues to be disturbed by Ben and Amanda's closeness and vows to get rid of Ben permanently.

Ryan's bar makes the newspaper headlines on *Ryan's Hope*, while Joe stands up to Tiso. Meanwhile, Siobhan is unaware of lurking danger and Seneca uses Rae as a sounding board.

Erica has another set-back with her disco on *All My Children*, while Ellen accuses Paul of not being totally honest. Meanwhile, Devon confides in Brook, who is upset that a pleasant situation must end.

Edwina reveals her suspicions on *One Life to Live*, while Dorian's pursuit of Mario's secret intensifies. Also, Cliff has hopeful news and Carla has a decision to make.

Poisoned cakes kill eighteen

JAKARTA (AP) - Eighteen persons died of food poisoning and 95 others were hospitalized in Central Java after eating soybean cakes called tempe bongkrek, the newspaper Sinar Harapan has reported.

The report said a 45-year-old woman told the police she sold the cakes at a local market last week. The dish, made from a mixture of soybean and coconut sediment, has been banned by the Indonesian government since 1962 because river water is used in making it, and the rivers frequently are polluted.

HAIRWORLD
Our Facial room is Now Open
WED., THURS. and FRIDAYS (INCL. THURS. EVENINGS)
4011 QUADRA
QUANDRANGLE CENTRE
FOR APPOINTMENT CALL
479-9332
- Facial Massage
- Acne Treatment
- Manicures
- Eyebrow Arching
- Free Consultation
- Mini Facial
- Aloe Wrinkle Lift
This versatile perm can be air-dried to look as shown in the photo or blown dry or set into a variety of different but equally attractive looks.

12-22
CHARGEX VISA
OPEN THURSDAY EVENINGS
master charge

RENEW YOUR OLD DOWN QUILT OR PILLOW
We'll take your old down or feather-down blend quilt, (or pillows), and turn them into a 'New' quilt.
TWINS — $70.00 & $80.00
DOUBLE — $100.00
QUEEN — $110.00
Also we rebuild your old pillows from $10.00
We also carry 'Fluffy', a natural down soap from Europe that cleans, deodorizes and restores the insulation quality of your down.
(Don't dryclean your down products).
eurodown quilts & pillows
VICTORIA
1728 DOUGLAS ST.
"OPPOSITE THE BAY"
(604) 384-0133
VANCOUVER
662 SEYMOUR ST.
OPPOSITE THE BAY
(604) 669-6833
COQUITLAM
2322 COQUITLAM
NEXT TO BIRKS
(604) 464-8616
MASTERCHARGE VISA

Victoria Conservatory of Music
Robin Wood, F.R.A.M., LI.D. — Principal
WINTER REGISTRATION
1980
Programs for students of all ages and levels of achievement, including adult beginners and returners.
INDIVIDUAL TUITION IN:
PIANO
ORGAN
HARPSICHORD
ACCORDION
STRINGS
WOODWINDS
BRASS
PERCUSSION
VOICE
CLASSICAL GUITAR, LUTE
RECORDER, BAROQUE FLUTE
SPEECH ARTS
CLASSES IN:
THEORY
COMPOSITION
GROUP PIANO (Adults)
ACCOMPANYING
CHAMBER MUSIC
WIND BAND
ORCHESTRA
OPERA
DALCROZE EURHYTHMICS
CHILDREN'S CLASSES IN:
SUZUKI PIANO
SUZUKI VIOLIN
ORFF RHYTHM
KODALY
VOICE
GROUP PIANO (Ages 7-9)
CREATIVE DRAMA
BEGINNER'S LISTENING CLASS
REGISTER *NOW* FOR WINTER SEMESTER COMMENCING MONDAY, JANUARY 28th
Registrar's Office Open Monday to Friday, 9 a.m. to 4 p.m.
Application in person only please.
Second Semester Fees payable at the time of Registration — Plus a $10 Regisration Fee.
DIPLOMA PROGRAM
Piano
Strings
Accompanying
Classical Guitar
Voice
2-Year program offered through Camosun College.
Auditions held April 15-30; Application Deadline: April 1, 1980
MASTER CLASS
MICHAEL STRUTT, classical guitar
January 17, 1980 — 6:30-9:30 p.m.
Participants: $7.50
Auditors: $5.00
Register Now: Space Limited
FURTHER INFORMATION: Victoria Conservatory of Music
839 Academy Close
Tel: 386-5311
1-12

Mel's BARGAINS
USED FURNITURE and APPLIANCES
3460 QUADRA, 384-3152

Boutique de Laine
2530 ESTEVAN AVENUE
Paton's BEEHIVE
TAPESTRY YARN
100% wool
excellent colour range
15 yd. skein
Regular 40¢
SALE 25¢ SKEIN
PLUS Many other in-store specials
HOURS: Tues. to Sat. 10 to 5, Closed Mondays
BOUTIQUE DE LAINE
2530 Estevan Ave. 1-12 592-9616

WINDOW SHADE SHOP
2727 QUADRA
384-4895
IN A BIND FOR A BLIND? IT'S JUST A HOP TO THE WINDOW SHADE SHOP.
JOANNA MILLS FABRICS
1-5

Winter Vacationers!!

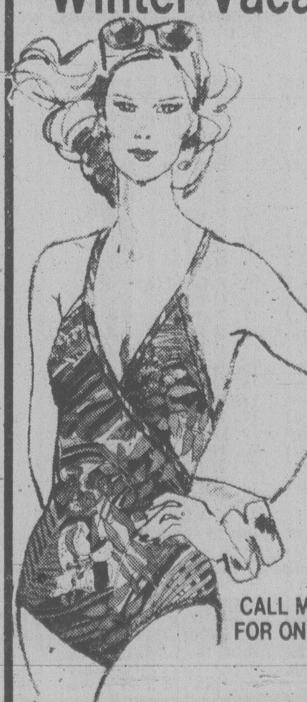

If you're a fortunate one to be off to some tropical paradise, how about learning to sew a swimsuit to fit you!
On Sat., Jan. 19th, We Will be Showing 2 Swimsuits:
FROM 9:30-11:30 a.m.
The Class will be the "Cross-Over V" Swimsuit, as pictured.
FROM 1:30-3:30 p.m.
The One-Piece Swimsuit with skirt will be taught, as many have requested. A variation of pattern #1320.
CALL MONDAY TO REGISTER FOR ONE, OR BOTH CLASSES
$3.00 Per Class.
NEXT ANN PERSON METHOD I CLASSES:
Starting Thurs., Jan. 24, 9:30-11:30 a.m. or 7:00-9:00 p.m.
8 LESSONS—$20.00
TEXTBOOK—$8.95
When thinking of making a sewing machine purchase, please contact us as to suitable machines for Stretch & Sew® classes.

© Stretch & Sew Inc. 1979
STRETCH & SEW
Fabrics Center
2541 ESTEVAN AVE. 1-12 592-9622

Scuby furs
January FUR sale
CONTINUES
SUPER SAVINGS ON OUR ENTIRE MAGNIFICENT COLLECTION

CANADIAN NATURAL RED FOX JACKET $1950.00
★ Good Furs are an Excellent Investment
BUY NOW
★ 1980 Raw Fur Prices Show 20% Increase.
Scuby furs
911 Government St.
Phone 385-4361
1 YEAR FREE STORAGE
NO CARRYING CHARGE
FOR 90 DAYS
HOURS:
9 A.M.-5:30 P.M.
1-12

Thomson: shy baron, finance wiz

TORONTO (CP) — The acquisition of controlling interest in FP Publications Ltd. finds Lord Thomson of Fleet once again thrust into the limelight he so assiduously avoids.

The addition of eight newspapers from the FP chain, which Thomson Newspapers Ltd. gained control of Friday, enlarges to 119 the number of North American newspapers owned by Kenneth R. Thomson.

The shy, soft-spoken press baron, who closed out the '70s with his $640-million takeover of Hudson's Bay Co., has entered the '80s with another major deal and established himself as an influential force in the world of high finance.

In addition to the North American newspapers, the vast Thomson empire includes *The Times of London, The Sunday Times* and major North Sea oil interests.

Physically, as well as in temperament, Thompson bears little resemblance to his father Roy Herbert Thomson, who died in 1976.

The father, who never tired of noting his humble roots as the son of a Toronto barber, was once described as a genial, myopic water buffalo.

But the son has the bookish look of an earnest owl.

"Even when I'm not being frank," says Thomson, 56. "I always look frank."

And while the father was given to appearing in the British House of Lords dressed in a tent-like suit plucked from the rack of a bargain-basement, the son is an impeccable dresser.

But Thomson, heir to his father's baronial title as well as his colossal wealth, is a reluctant peer.

He refuses to use the Honorable label to which he is entitled and clings tenaciously to his Canadian citizenship.

In fact, Thomson leads something of a double life. In Canada, he is Ken Thomson, businessman, but in Britain, he is Lord Thomson of Fleet, with quite a different set of responsibilities.

He says he never had an interest in maintaining the title, but before his father died, he satisfied the elder Thomson's wishes by promising to keep it.

Thomson once said his father's phenomenal success made his own life easier in many ways. In addition to the obvious privileges of wealth, the father's stature as a self-made titan of finance was so great, few ever expected the son to equal it.

"In a sense, dad has made my role in life easier for me," he said, while still heir to the empire a dozen years ago. "If he'd gone just half as far, my job would have been tough.

"But he's been so fantastically successful, that nobody would expect me to equal him."

The younger Thomson was born in Toronto, but spent most of his early childhood in North Bay, Ont.

After graduation from exclusive Upper Canada College in Toronto, he served for two years during the Second World War in the Royal Canadian Air Force, completing his service in RCAF public relations in London.

After studying economics and law for two years at Cambridge University, from which he graduated in 1947 with a bachelor's degree, Thomson worked for a year in the editorial department of *Timmins Press*, then five years in the advertising department of *Galt Reporter*.

People who knew him then said he had great potential as a newspaper man.

Jack Marks, then editor of *Timmins Press*, said he threw all the dirtiest jobs at the young Thomson.

"In almost no time he was as good a man as I had. He had this immense, almost child-like curiosity about things. He could have gone far."

If his pre-determined career did not permit him to test the accuracy of Marks's evaluation, his career as a press tycoon has met with the often grudging approval of other businessmen.

In 1956, he married Marilyn Lavis, a Toronto model, and maintains a home in Toronto's fashionable Rosedale district, doggedly guarding the privacy of his family.

The publicity-shy magnate has a deep-rooted love of art, in particular the work of Cornelius Krieghoff. In a room adjoining his penthouse office in downtown Toronto, he has built an art gallery which includes more than 100 of the artist's paintings.

There are also several display cases full of statuettes, fine ivory carvings and antiques that he has collected since he was 18.

THOMSON

. . . an earnest owl

The gallery does not contain all his Krieghoffs — he has 121 originals — but they are there for what he calls inspiration and to show visitors what Canada is like.

Thomson is aware that many people criticize the newspaper group for paying low wages and providing poor working conditions. There are those, too, who say that because of the conditions the newspapers attract only poor quality journalists.

Thomson said the criticisms are based on a combination of ignorance and jealousy.

"I think you have to take the products and compare them. Generally speaking, our papers do a good, sound job, as good or better than others of the same approximate size. We know from the changes we make that the product is better than before."

Each newspaper is run autonomously and the responsibility for editorial content and quality is left to individual publishers.

Thomson said recent profits from a lucrative interest in the Piper and Claymore oil fields in the North Sea have put the company in a strong position to increase its North American newspaper holdings.

And in 1977, he predicted that substantial profits produced by oil investments would provide a large amount of disposable cash for dealings in the '80s. The acquisition of FP indicates his plans are on schedule.

He said then that while he intended to reinvest part of the oil profits in the British economy, he was also looking for new ventures in the United States unrelated to the newspaper business.

Since 1970, almost 70 per cent of the company's acquisitions have been in the U.S.

Thomson recently resolved a bitter and drawn-out labor dispute, resuming publication of *The Times of London* and *Sunday Times* which closed in November, 1978.

Thomson said at the time the newspapers could not continue to publish in the face of chronic delays and disruptions caused by walkouts.

He said the company was determined to introduce computer type-setting while the unions feared that would mean staff cuts.

Thomson's hard-nosed approach to settling that much-publicized rift and his latest coup involving FP have shown that while the son may not have inherited the high-profile flamboyance of the father, his aggressive expansion has earned him a similar reputation as an astute and cagey businessman.

CHESSMASTER

By George Koltanowski
International Chess Master

PROBLEM
By Dr. R. Van Wageningen, Holland
BLACK: 3
WHITE: 8

White to play and mate in two moves. Solution below.

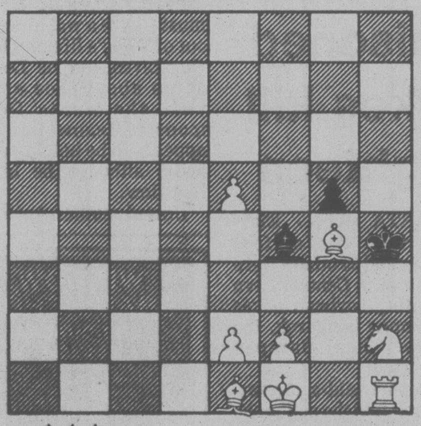

* * *

SHORTCUT

Played in New Jersey, 1979.

WHITE: Chess Challenger
BLACK: G. Justice
(A micro-computer)

1.	P-Q4	P-Q4
2.	N-QB3	N-KB3
3.	N-B3	P-QB4
4.	PxP	N-B3
5.	B-B4	P-K3
6.	B-K3?	Q-R4
7.	P-QN4	QxNP
8.	B-Q4(a)	BxP
9.	P-K3	BxB
10.	NxB	N-K5
11.	P-QR3	QxNch
12.	K-K2	B-Q2ch
13.	P-KB3	NxNch
14.	PxN	B-N4ch
15.	Q-Q3	Q-Q7 mate

(a) Now either Q-Q2 or B-Q2 was needed. The rest is from bad to worse.

* * *

THE 1979 AMERICAN OPEN
By Guest Columnist
John Peters

The sixteenth annual American Open was held on Thanksgiving weekend in Los Angeles. A total of 367 players competed in the tournament, traditionally one of the largest in the country. There were 27 masters, including three Grandmasters, three International Masters, and three Senior Masters. The great strength at the top in a relatively small field made it the most difficult tournament in southern California in years.

The surprise winner was 17-year old Perry Youngworth of Riverside, California, with a 7-1 score. He defeated GM Walter Browne and SM David Strauss in the last two rounds. One-half point behind were GM Larry Christiansen, GM Peter Biyiasas, IM John Peters, all Californians, SM Ron Henley, Texas, and expert Leonardo [illegible] of the Philippines. Browne, the three-time United States champion, finished out of the money.

For Youngworth, this was the greatest achievement of his brief career. His second-place finish in the 1978 U.S. Open and his near-miss in the 1979 U.S. Junior Championship gave evidence of his steady improvement. But his American Open performance was much better. Ranked only 13th at the start, he had the toughest schedule of any of the contenders. Besides Browne and Strauss, he faced Christiansen and Henley, drawing both games. His success earned him $1600 and a Senior Master's rating. He also becomes the first player to win both sections of the American Open; in 1974, he burst into prominence by winning the Amateur.

Perry is a supeb counterattacker and a fierce competitor. Here's his decisive win over his unofficial trainer, who assists Perry in his preparation of openings. Before this game, his record against Strauss was 0-5!

* * *

WHITE: David Strauss
BLACK: Perry Youngworth

1.	P-K4	P-QB4
2.	N-KB3	P-Q3
3.	B-N5ch	N-B3
4.	O-O	B-Q2
5.	R-K1	N-B3
6.	P-B3	P-QR3
7.	B-B1	B-N5
8.	P-Q4	PxP
9.	PxP	P-KN3
10.	P-Q5!?(a)	N-K4
11.	Q-N3	NxNch
12.	PxN	B-B1
13.	B-K3	B-N2
14.	B-N6	Q-Q2
15.	N-Q2	O-O
16.	QR-B1	Q-K1
17.	R-B7(b)	P-K3!
18.	R-K3?(c)	B-R3
19.	Q-B3	N-Q2
20.	N-B4	B-B5!(d)
21.	R-K1	Q-Q1!
22.	B-R3(e)	Q-R5
23.	K-N2	PxP
24.	B-K3	N-K4

White resigns

(a) A [illegible] weakness in his pawn structure in return for active piece play.

(b) More bark than bite. Stronger is 17 B-Q4, planning 18 N-B4.

(c) The losing move. Correct is 18 PxP, when the chances are still balanced.

(d) Admirable patience! Black leaves White's Rook in jeopardy while preparing more threats with the Bishop.

(e) White holds out longer with 22 B-R5 (not 22 PxP PxP 23 BR5? because of 23 . . . P-Q4!), Q-N4ch; 23 K-R1, PxP, but, a pawn behind, his game is lost.

* * *

The solution to the problem above is: 1. P-K3, BxN; 2. P-B3 mate; or 1. P-K3, BxP4; 2. P-B4 mate; or 1. P-K3, BxP6; 2. PxB mate, etc.

PROTEIN PERMS (1980)
Especially for fine, difficult Hair. These New Perms have delighted our clients and are presently a good buy. They do not contain ammonia and are especially valuable for fragile or fine hair. No charge for hair cutting with perms. PLUS a colour rinse at no extra charge.
Five Operators 383-6015
Working Proprietor, Len Andrews of London, England
ANNAS TAYLOR BEAUTY SALON
1004 BROAD STREET (By Eaton's Car Park)
1-12

So luxurious! And so inexpensive!
Rich sculptured and plush Saxony carpet at the price you want to pay!
Armstrong
There are so many things to consider when choosing carpet. Traffic, color, natural fibre or man-made, textured or plain. We'll be glad to advise you on the right sort for the area you want to cover.
Come in and see this superb collection of colorful Armstrong carpet!
Armstrong
8-25
Phone 598-4441 after six: call 598-7024 for an estimate
Capital City Carpet & Lino
1920 OAK BAY AVE.

RAYMOND
JANUARY PERM SALE
BOOK NOW
RAYMOND salons
Woodward's Mayfair Shopping Centre 386-3322

YOGA CENTRE VICTORIA
Daily classes start Jan.14
840 Fort St. 592-6137

DOWELL'S MOVING & STORAGE LTD.
630 ESQUIMALT
384-7191
"GRIFF" GRIFITHS
"The Peoples' choice — since 1921"
8-18
● LONG DISTANCE
● LOCAL MOVING
● CONTAINERIZED STORAGE
● OVERSEAS SHIPPING SPECIALISTS
MEMBER ALLIED VAN LINES

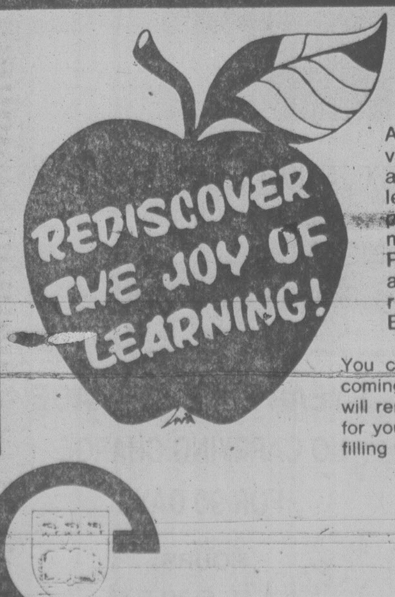

REDISCOVER THE JOY OF LEARNING!
At University Extension we offer a variety of conferences, workshops and courses for people who like to learn. Our calendar of learning opportunities contains programmes that meet many community interests . . . Pick one up! Calendars are available at your local library, bookstore, recreation centre; or phone University Extension to get on our mailing list.
You can register for courses by mail or by coming to our offices in University Centre. We will remain open until 7 p.m. to make it easier for you to register in person. Our courses are filling up quickly. So register now!
university extension
p.o. box 1700
victoria, b.c. v8w 2y2
(604) 477-6911, local 4802
university extension • university of victoria • (604) 477-6911

A touch of Spring at
Conn-Ogilvie Floral Design Studio
DRIED and SILK ARRANGEMENTS
WEDDING SPECIALISTS
414-620 VIEW ST.
381-0557
Complimentary orchid corsage to all visiting ladies
1-10

YARDS 'N' YARDS FABRIC
JANUARY CLEARANCE SALE
January 14-26
YOUR CHOICE
1 TABLE OF FASHION FABRICS REG. PRICED TO 5.95, NOW CLEARING AT
99¢ to 1^{99} yd.
3 TABLES PILED HIGH WITH FINE QUALITY FABRIC. DOUBLE KNITS, SINGLE KNITS, WOOL BLENDS, INTERLOCKS, COTTONS, ETC.
NOW SELLING AT ½ PRICE
REMNANTS —
ALREADY REDUCED REMNANTS NOW SELLING AT ½ OFF MARKED PRICE.
Plus many specials throughout the store.
YARDS 'N' YARDS FABRICS
28 West Burnside (at Harriet)
Hours: Mon.-Sat. 9:30 a.m.-5:30 p.m.
CHARGEX MASTER CHARGE
1-12

eurodown quilts
"The Down Quilt, Pillow and Accessory Specialists"
Enclose your address with this ad for free brochure and cover samples.
EURODOWN QUILTS LTD.
1728 Douglas St.
(across from the Bay)
Victoria, B.C., V8W 2G7
(604) 384-0133

Western FOOD
OPEN 9-9 WEEKDAYS
SATURDAY 9-6 SUNDAYS
772 GOLDSTREAM AVE., LANGFORD IN THE WESTBROOKE SHOPPING CENTRE
Prices effective Jan. 13, 14, 15. All while stocks last.
We reserve the Right to Limit Quantities.
MID-JANUARY SALE
Gr. 'A' Beef Top SIRLOIN STEAK "Boneless" 3^{19} lb.
Gr. 'A' Beef Tenderloin or Boneless New York STEAKS 3^{99} lb.
Fletcher's BUDGET BACON 1-lb. pkg. sliced .... 89¢
Nabob (Reg. or Fine) COFFEE lb. .... 3^{49}
Tide LAUNDRY POWDER 12-litre box .... 6^{29}
York (Sliced or Half) PEACHES tin .... 55¢
Red Robin MINCE SALMON 7-oz. tin .... 98¢
Heinz TOMATO SOUP 10-oz. tins 4/89¢
Bounce FABRIC SOFTENER 40's pkg. .... 2^{19}
Duncan Hines CAKE MIX 18½-oz. box .... 1^{09}
Nabob 3-Fruit or Seville MARMALADE 24-oz. tin .... 1^{19}
Irish Spring DEODORANT SOAP Bath size, 140 g..2-bar box 79¢
Juicy ORANGES 4-lb. bag .... 89¢
#1 BROCCOLI lb. .... 49¢
#1 GREEN PEPPER lb. .... 49¢
1-12

All expect bigger slices of B.C. election pie

By WALTER STEWART
FP News Service

ELECTION 80

VANCOUVER — There are 28 federal electoral seats in British Columbia, 19 of them currently held by the Conservatives, eight by the NDP and one — Vancouver Centre — by the Liberals. They are crucial constituencies, next in importance to the swing ridings of southern Ontario.

It was the 19 B.C. victories that gave the Conservatives power last May. When the voting reached the Rockies, the federal count was 113 Liberal, 116 Conservative, and the government was still up for grabs.

Accordingly, the three parties are pumping money, talent and energy into the province, and all three are predicting "substantial improvement" here on Feb. 18.

Liberal national secretary Kyle Mitchell, an engaging man with a cheerful smile, firm handshake and boyish enthusiasm, looks out his office window across West Georgia St. in downtown Vancouver and allows that "It would be surprising if we wound up with 10 seats here."

It would also be surprising if the Lion's Gate Bridge got up and walked to Prince Rupert. More realistically, he feels that "We could pick up three to five seats."

NDP provincial campaign co-ordinator Joyce Nash, whose matronly looks and easy-going manner mask a keen mind, hopes her party will do better, too. "We could win two or three more," she says, "we will certainly hold what we have, and we should improve."

Conservative campaign chairman Doug MacAdams, who wears a blue sweater, large glasses, a bristly moustache and an earnest air, swings in his chair on the 24th floor of the Toronto-Dominion Bank tower, and insists that "Things are going very well indeed. We will pick up Vancouver Centre for sure and I don't know how many seats from the NDP."

So the Liberals will come out of the election with five seats, the NDP with 11 and the Conservatives with something over 20, making a total of at least 36, and requiring a rapid change in the constitution.

Optimism is a standard requirement for political strategists. "I tell you this for two reasons," says the forthright MacAdams. "One is that I have to, and the other is that I really believe it."

All of them really believe it; all of them have bits of evidence on which to base their guesses, and all of them are conducting strategies based on those guesses.

The Liberals feel that the deep personal antipathy towards Pierre Elliott Trudeau that was so evident last May has now worked itself out of the B.C. bloodstream. Liberal campaign manager Shaun Sullivan says, "Last time, Trudeau was a definite negative, but now he's moved to somewhere around zero."

We live in strange times when managers point with pride to a leader edging his way towards nullity, but that is the basis of the Liberal campaign here.

Thus, Gordon Gibson, a former Trudeau aide running in North Vancouver-Burnaby, has signs that read "This Time, Gordon Gibson." An aide explains that "They seem to mean nothing, but actually they signal that there is a new generation moving up in the party and Gordon is part of it."

In a rambling, half-hour speech accepting the uncontested nomination, Gibson mentioned Trudeau only to say that he has "in my judgment, mellowed in opposition," and that he is "leading a new Liberal team from which his successor will be chosen in due course."

Kyle Mitchell [illegible] "We are not running away from Trudeau", but if Gibson is not doing that, he is at best running parallel to the leader, and behind the bushes. The only politician he praised in his speech was Margaret Thatcher, the British Prime Minister, whose verve and decisiveness he compared with Prime Minister Joe Clark's, to Clark's disadvantage.

Art Phillips, the Liberal incumbent in Vancouver Centre, also gave feature treatment to Mrs. Thatcher, the Liberals' favorite Tory, and his main campaign pitch comes down to 11 words: "Hi, there, I'm Art Phillips, your Liberal candidate in Vancouver Centre."

He is a handsome fellow, and well-known, and that is platform enough for anyone.

This strategy may be a little cynical, but it is smart. A five per cent swing in voting patterns from May, 1979, would give the Liberals three seats where they ran a close second last time — Vancouver East, North Vancouver-Burnaby and Skeena. It would also hold Vancouver Centre. If it is true, as Art Lee, the Vancouver East candidate says, that "On the doorstep, we're finding that the hostility to Trudeau is fading", then all the Liberal candidates have to do is not to dwell on the man to collect votes.

For their part, the Conservatives believe the Liberals are trapped into "running with a corpse", in Doug MacAdams' phrase. The corpse is Trudeau. The Tories believe that their defeated budget, their brassbound approach to the economy and the memory of the Trudeau-that-was will hold the province firmly for the party.

"Pat Carney will take Vancouver Centre," says MacAdams, "because this time she is totally dedicated." Maybe she was only fooling last time.

Capilano MP Ron Huntingdon, Minister of State for Small Business, whose own riding is safe from anything but a major swing, is happy with the Tory approach, an approach that is either singin' in the rain or whistling past the graveyard.

The NDP campaign is not conducted on feelings, but on heavy canvassing, hard work and a belief that if the Liberal vote picks up a little, the NDP may slide between the two old parties to victory in ridings like Cowichan-Malahat-the Islands, where it ran a close second last May.

So the party is running head-on against the Tories and leaving the Liberals alone. "Every time a Tory head comes over the bushes, we whomp it," says Joyce Nash.

In sum, the NDP and Conservative campaigns are aimed directly at each other and the Liberals are running against Joe Clark and for forgiveness or forgetfulness, whichever comes first.

It is instructive to take these sophisticated approaches down into the underground malls and along the streets of Vancouver, where people are saying things like:

—"Trudeau, if he just showed some sign of paying any attention to the West, he'd be okay, but he doesn't."

—Joe Clark didn't stay in long enough for me to make up my mind. He made one big mistake, that budget where he tried to fix everything at once."

—"The Tories were going to dump Petrocan, that's crazy".

For an outsider who rambles across the lower mainland talking to politicians, organizers and voters, the line between subtle strategy and brutal comment becomes blurred, but the general outline of the campaign remains firm.

Of all the strategies, the Conservatives' is the hardest to credit. The jump to 19 seats in May, 1979, from 13 in 1974 and eight in 1972 was obviously based, in large measure, on revulsion for Trudeau — a man seen here as one who chewed broken bottles and conducted sacrifices at the full of the moon. At least some of that feeling is gone, or overlaid by a sense of unease about the capacities of Joe Clark. It therefore seems likely that some of the anti-Trudeau vote will come home to the Liberals, or shun the polling booth, or drift to the NDP.

If that happens, the results on Feb. 18 will look something like: Conservatives, 15, Liberals 4, NDP, 9 — and the general election will be decided on the eastern side of the Rockies.

BEGINNING MONDAY FEBRUARY 4th 8-WEEK SESSIONS

LADIES!
START THE '80s OFF RIGHT WITH VICTORIA YM-YWCA
WOMEN'S FITNESS & DANCE PROGRAMS

BABYSITTING AVAILABLE
9 a.m. to 3 p.m., Monday to Thursday
9 a.m. to 12 noon Friday
For children 5 months to 5 years while parent(s) attend "Y" program. One to four adult-child ratio. Minimal charge.

Special

No. 01 Fitness Instructors' Certification Course Winona Pugh
Tuesday 8:00-10:00 p.m.
Non-Members $50.00 Couples $80.00 Members $30.00

No. 02 Y's Way to a Healthy Back (6 weeks) Sally Elliott
Wed./Fri. 9:15-10:30 a.m.
Non-Members $25.00 Senior Citizens $20.00 Members $9.00

No. 03 Y's Way to a Healthy Back (6 weeks) Kathy Robin
Mon./Thurs. 12:00-1:00 p.m.
Non-Members $25.00 Senior Citizens $20.00 Members $9.00

No. 04 Y's Way to a Healthy Back (6 weeks) Julia Blake
Tues./Thurs. 7:30-8:30 p.m.
Non-Members $25.00 Senior Citizens $20.00 Members $9.00

No. 05 Cardiac Rehabilitation Winona Pugh
Month of February Mon./Wed./Fri. 7:30-8:30 a.m.
Non-Mem. per mo. $30.00 Sen. Cit. per mo. $20.00 OR Full Mem.

No. 07 Watch Your Weight Sally Elliott
Monday 9:00-11:00 p.m.
Non-Members $16.00 Senior Citizens $12.00 OR Full Membership

No. 08 Watch Your Weight Sally Elliott
Tuesday/Thursday 11:20-12:30 p.m.
Non-Members $28.00 Senior Citizens $14.00 OR Full Membership

No. 09 "Evening" Watch Your Weight Sally Elliott
Tuesday 8:00-9:00 p.m.
Non-Members $18.00 OR Full Membership

No. 15 Exercise & Sports Adventure — Co-ed Chris Spicer
Thursday 7:00-8:00 p.m.
Non-Members $20.00 Senior Citizens $16.00 Members $6.00

No. 16 Karate — Co-ed Constantine Darling/Ron Ffitch
Wednesday 5:45-6:45 p.m.
Non-Members $20.00 Members $10.00

N. 17 Karate Workout — Co-ed Ron Ffitch
Monday 8:00-9:00 p.m.
Non-Members $20.00 Members $10.00

No. 17A Karate Workout — Co-ed Ron Ffitch
Thursday 6:00-7:00 p.m.
Non-Members $20.00 Members $10.00

No. 18 Judo — Co-ed Chark Nipp
Monday 9:00-10:00 p.m.
Non-Members $18.00 Members $8.00

No. 19 Rhythmic Exercises — All Levels Seija Fekete
Tuesday 10:30-11:20 a.m.
Non-Members $18.00 Members $9.00

No. 20 Rhythmic Exercises Seija Fekete
Tuesday 7:00-8:00 p.m.
Non-Members $20.00 Members $10.00

No. 200 Energetics — Co-ed Mr. Terry Izzard
Monday 5:15-6:30 p.m.
Non-Members $18.00 Couples $25.00 OR Full Membership

EXERCISE/FITNESS

No. 10 New Dawn Fitness Richelle Bradshaw
Wednesday 7:30-8:30 a.m.
Non-Members $16.00 Exercise Only $11.00 OR Full Membership

No. 19 Rhythmic Exercises — All Levels Seija Fekete
Tuesday 10:30-11:20 a.m.
Non-Members $18.00 Members $9.00

No. 20 Rhythmic Exercises Seija Fekete
Tuesday 7:00-8:00 p.m.
Non-Members $20.00 Members $10.00

No. 49 Prime Time Ladies Audrey Barnes
Tuesday 1:00-1:45 p.m.
Non-Members $14.00 Senior Citizens $10.00 OR Full Membership

No. 50 Inches Off Crys White
Monday 1:30-2:45 p.m.
Non-Members $16.00 OR Full Membership

No. 51 Inches Off Crys White
Thursday 1:30-2:45 p.m.
Non-Members $16.00 OR Full Membership

No. 52 Ladies' Fitness—Mild, Mod. Kathy Robin/Betty Jackman
Tues./Thurs. 10:00-11:30 a.m.
Non-Members $28.00 OR Full Membership

No. 53 Ladies' Fitness — Moderate Jean Robinson/Gail Sharpe
Tues./Thurs. 9:30-11:00 a.m.
Non-Members $28.00 OR Full Membership

No. 54 Ladies' Fitness — Intense Sally Elliott
Tues./Thurs. 9:15-11:00 a.m.
Non-Members $28.00 OR Full Membership

No. 55 Ladies' Fitness — Moderate, Intense Sally Elliott
Mon./Wed. 1:10-2:45 p.m.
Non-Members $28.00 Exercise Only $22.00 OR Full Membership

No. 56 Business Women's Fitness—Mod., Intense Connie Morahan
Tuesday 12:10-1:15 p.m.
Non-Members $14.00 Exercise Only $11.00 OR Full Membership

No. 57 Business Women's Fitness—Mod., Intense Connie Morahan
Thursday 12:10-1:15 p.m.
Non-Members $14.00 Exercise Only $11.00 OR Full Membership

No. 59 Business Women's Fitness—Mod., Int. Marlene Aisenthal
Mon./Thurs. 4:30-6:00 p.m.
Non-Members $28.00 Exercise Only $22.00 OR Full Membership

No. 60 Business Women's Fitness — Mod., Intense Vicki White
Wednesday 5:15-6:30 p.m.
Non-Members $16.00 Exercise Only $11.00 OR Full Membership

[illegible] Music — Mod. to Intense Jean Robinson
Tuesday 12:10-1:15 p.m.
Non-Members $14.00 Exercise Only $11.00 OR Full Membership

No. 62 Shape Up to Music — Mod., Intense Marlene Aisenthal
Friday 12:10-1:15 p.m.
Non-Members $14.00 Exercise Only $11.00 OR Full Membership

No. 63 Shape Up to Music — Mod., Intense Marlene Aisenthal
Thursday 5:45-6:15 p.m.
Non-Members $14.00 Exercise Only $11.00 OR Full Membership

No. 65 Activetics Chris Spicer/Richelle Bradshaw
Tuesday 8:00-9:30 p.m.
Non-Members $18.00 Couples $25.00 Members $4.00

No. 66 Archie's Ladies Archie McKinnon
Tues./Thurs. 10:00-11:00 a.m.
Non-Members $28.00 OR Full Membership

No. 67 Ballet Exercise Wendy Steen Thomas
Thursday 11:15-12:30 p.m.
Non-Members $16.00 Exercise Only $12.00 OR Full Membership

No. 68 Jazz Stretch Exercises Marsha Main Pimlott
Tuesday 6:30-7:30 p.m.
Non-Members $15.00 OR Full Membership

No. 69 Jazz Stretch Exercises Marsha Main Pimlott
Wednesday 10:30-11:30 a.m.
Non-Members $16.00 OR Full Membership

No. 69A Noon Jazz Stretch Marsha Main Pimlott
Wednesday 12:15-1:30 p.m.
Non-Members $16.00 Exercise Only $11.00 OR Full Membership

No. 70 Disco-cize and Disco Dip — Co-ed Bonnie Robinson
Tuesday 6:30-7:30 p.m.
Non-Members $16.00 Couples $22.00 OR Full Membership

No. 71 Disco-cize and Disco Dip — Co-ed Bonnie Robinson
Thursday 6:30-7:30 p.m.
Non-Members $16.00 Couples $22.00 OR Full Membership

No. 72 Monday Morning Mermaids—Mild, Mod. Shirley Main
Monday 9:45-11:00 a.m.
Non-Members $17.00 OR Full Membership

No. 73 Figure Control and Fitness—Mod., Intense Shirley Main
Monday 10:15-11:30 a.m.
Non-Members $17.00 OR Full Membership

No. 74 Women's Workout to Music—Mod., Intense Shirley Main
Thursday 10:35-12:00 noon
Non-Members $17.00 OR Full Membership

No. 75 Slim and Trim Exercises — Moderate Shirley Main
Wednesday 6:30-7:15 p.m.
Non-Members $15.00 OR Full Membership

No. 76 Slim and Trim Exercises — Intense Crys White
Wednesday 7:15-8:15 p.m.
Non-Members $18.00 OR Full Membership

No. 77 Exercise to Music — Moderate, Intense Sally Elliott
Wednesday 10:30-12 noon
Non-Members $16.00 OR Full Membership

N. 78 Exercise to Music — Moderate, Intense Sally Elliott
Friday 10:45-12:00 noon
Non-Members $16.00 OR Full Membership

No. 79 Exercise to Music — Moderate, Intense Cyrs White
Monday 6:30-7:15 p.m.
Non-Members $15.00 OR Full Membership

No. 79A NEW — Exercise to Music Marlene Aisenthal
Saturday 9:15-10:00 a.m.
Non-Members $14.00 Exercise Only $11.00 OR Full Membership

No. 80 Exercise to Music — Intense Crys White
Monday 7:15-8:15 p.m.
Non-Members $18.00 OR Full Membership

No. 81 Dancerize Marsha Main-Pimlott
Monday 9:30-11:00 p.m.
Non-Members $14.00 Water Exercise $17.00 OR Full Memb.

No. 82 Dancercize Marsha Main-Pimlott
Monday 6:00-6:30 p.m.
Non-Members $11.00 OR Full Membership

No. 83 Dancerize Sue Sherman
Tuesday 8:30-9:30 p.m.
Non-Members $14.00 Exercise Only $11.00 OR Full Membership

No. 84 Dancerize Richelle Bradshaw
Wednesday 12:10-1:15 p.m.
Non-Members $14.00 Exercise Only $11.00 OR Full Membership

No. 85 Dancerize Dorothy Collins
Thursday 7:00-7:45 p.m.
Non-Members $14.00 OR Full Membership

No. 86 Rock and Blues Marlene Aisenthal
Tuesday 5:00-6:00 p.m.
Non-Members $14.00 OR Full Membership

No. 87 Rock and Blues Marion Kirby
Thursday 5:00-6:30 p.m.
Non-Members $18.00 Exercise Only $14.00 OR Full Membership

No. 200 Energetics — Co-ed Terry Izzard
Monday 5:15-6:30 p.m.
Non-Members $18.00 Couples $25.00 OR Full Membership

55 AND BETTER

No. 88 Exercise and Swim Sally Elliott
Monday 2:15-3:15 p.m.
Non-Members $13.00 Senior Citizens $9.00 OR Full Membership

No. 89 Exercise and Swim Sally Elliott
Thursday 2:15-3:15 p.m.
Non-Members $13.00 Senior Citizens $9.00 OR Full Membership

No. 113 Dance Combination for Young at Heart Wendy Steen Thomas
Tuesday 10:15-11:00 a.m.
Non-Members $15.00 Senior Citizens $11.00 Members $7.00

No. 118 Belly Dance I — Women Only Jerryl Jodrell
Monday 1:00-2:00 p.m.
Non-Members $20.00 Sen. Cit. $16.00 Mem. $10.00 Sen. Cit. $8.00

No. 42 Yoga Level II Edna McCulloch
Wednesday 10:30-11:45 p.m.
Non-Members $16.00 Sen. Citizens $12.00 OR Full Membership

No. 48A Hatha Yoga — Level I Edna McCulloch
Wednesday 11:45-1:00 p.m.
Non-Members $16.00 Sen. Citizens $12.00 OR Full Membership

No. 266 Swim Instruction — Co-ed
Mon./Thurs. 3:00-3:45 p.m.
Non-Members $16.00 Sen. Citizens $12.00 OR Full Membership

PRE-NATAL

No. 91 Exercises for Expectant Moms Vivienne Costello
Monday 9:30-11:30 a.m.
Non-Members $16.00 Exercise Only $14.00 OR Full Membership

No. 92 Exercises for Expectant Moms Cathie Devlin
Thursday 9:25-11:45 a.m.
Non-Members $16.00 Exercise Only $14.00 OR Full Membership

No. 93 Exercises for Expectant Moms Carol Wilcox
Wednesday 7:30-8:15 p.m.
Non-Members $14.00 — with swim lessons $8.00 extra OR Full Mem.

No. 98 Aquatic Fitness
Mon. 9:30-10:00 a.m.
Non-Members $10.00 OR Full Mem[illegible]

POST-NATAL

No. 96 Post-Natal Exercises to Music Cathie Devlin
Monday 10:15-12:15 p.m.
Non-Members $16.00 Exercise Only $14.00 OR Full Membership

No. 97 Exercise to Music Cathie Devlin
Thursday 10:30-1:00 p.m.
Non-Members $16.00 Exercise Only $14.00 OR Full Membership

DANCE

No. 100 Preparing to Dance Hugh McPherson
Monday 8:00-9:00 p.m.
Non-Members $12.00 Members $6.00

No. 101 Preparing to Dance Hugh McPherson
Monday 8:00-10:00 p.m.
Non-Members $24.00 Members $12.00

No. 102 Preparing to Dance Hugh McPherson
Tuesday 12:00-1:00 p.m.
Non-Members $12.00/hour Members $6.00/hour

No. 103 Preparing to Dance Hugh McPherson
Tuesday 12:00-2:00 p.m.
Non-Members $24.00/2 hours Members $12.00/2 hours

No. 104 NEW — Dance — A Medley of Styles Alana Charleton
Wednesday 9:30-10:30 a.m.
Non-Members $17.00 OR Full Membership

No. 105 Dance — A Medley of Styles Alana Charleton
Tuesday 6:00-7:00 p.m.
Non-Members $17.00 OR Full Membership

No. 108 Tap Dance I — Beginners Sherry Black
Wednesday 7:45-8:30 p.m.
Non-Members $20.00 Members $10.00

No. 109 Tap Dance II Sherry Black
Wednesday 8:30-9:15 p.m.
Non-Members $20.00 Members $10.00

No. 114 Modern Dance I Alison Windecker
Monday 6:00-7:00 p.m.
Non-Members $20.00 OR Full Membership

No. 115 Modern Dance — All Levels Alison Windecker
Tuesday 2:00-3:00 p.m.
Non-Members $20.00 OR Full Membership

No. 116 Modern Dance II Alison Windecker
Monday 7:00-8:00 p.m.
Non-Members $20.00 Members $9.00

No. 125 Hawaiian, Tahitian I—Women Only Jenny McPherson
Wednesday 5:30-6:30 p.m.
Non-Members $20.00 Members $10.00

No. 126 Hawaiian, Tahitian I—Women Only Jenny McPherson
Wednesday 7:30-8:30 p.m.
Non-Members $20.00 Members $10.00

No. 127 Hawaiian, Tahitian II—Women Only Jenny McPherson
Wednesday 6:30-7:30 p.m.
Non-Members $20.00 Members $10.00

No. 130 Jazz I Marsha Main Pimlott
Monday 10:00-11:00 a.m.
Non-Members $19.00 OR Full Membership

No. 132 Jazz I Marsha Main Pimlott
Monday 5:00-6:00 p.m.
Non-Members $19.00 OR Full Membership

No. 133 Jazz I Marsha Main Pimlott
Tuesday 7:00-8:00 p.m.
Non-Members $19.00 OR Full Membership

No. 134 Jazz I Marsha Main Pimlott
Wednesday 6:00-7:00 p.m.
Non-Members $19.00 OR Full Membership

No. 135 Jazz I Marsha Main Pimlott
Thursday 11:10-12:10 p.m.
Non-Members $19.00 OR Full Membership

No. 136 Jazz II Marsha Main Pimlott
Monday 11:00-12:00 noon
Non-Members $20.00 Members $9.00

No. 137 Jazz II Marsha Main Pimlott
Monday 8:00-9:00 p.m.
Non-Members $20.00 Members $9.00

No. 138 Jazz II Marsha Main Pimlott
Wednesday 11:00-12:00 noon
Non-Members $20.00 Members $9.00

No. 139 Jazz II Marsha Main Pimlott
Tuesday 5:30-6:30 p.m.
Non-Members $20.00 Members $9.00

No. 140 Jazz II Marsha Main Pimlott
Wednesday 5:00-6:00 p.m.
Non-Members $20.00 $9.00

No. 141 Intermediate Jazz Marsha Main Pimlott
Monday 6:30-7:45 p.m.
Non-Members $22.00 Members $11.00

No. 142 Pre-Intermediate Jazz Marsha Main Pimlott
Wednesday 1:00-2:15 p.m.
Non-Members $22.00 Members $11.00

No. 143 Pre-Intermediate Jazz Marsha Main Pimlott
Thursday 5:45-7:00 p.m.
Non-Members $22.00 Members $11.00

No. 150 Ballet I Wendy Steen Thomas
Tuesday 11:00-12:00 noon
Non-Members $19.00 Sen. Citizens $14.00 Members $8.00

No. 151 Ballet I Alana Charlton
Tuesday 7:00-8:00 p.m.
Non-Members $19.00 Members $8.00

No. 152 Ballet I Leslie Albers
Thursday 1:00-2:00 p.m.
Non-Members $19.00 Sen. Citizens $14.00 Members $8.00

No. 153 Ballet I Alana Charlton
Thursday 7:00-8:00 p.m.
Non-Members $19.00 Members $8.00

No. 154 Ballet II Wendy Steen Thomas
Monday 1:00-2:00 p.m.
Non-Members $20.00 Members $9.00

No. 155 Ballet II Wendy Steen Thomas
Tuesday 9:15-10:15 a.m.
Non-Members $20.00 Members $9.00

No. 112 Noon Dance Break Wendy Steen Thomas
Thursday 12:10-12:50 p.m.
Non-Members $17.00 Members $8.00

No. 131 Noon Jazz Break I Marsha Main Pimlott
Monday 12:10-12:50 p.m.
Non-Members $17.00 OR Full Membership

No. 113 Dance Combination for the Young at Heart Wendy Steen Thomas
Tuesday 10:15-11:00 a.m.
Non-Members $15.00 Sen. Citizens $11.00 Members $7.00

No. 111 Afro Brazilian Movement Lina Ladron de Guevara
Tuesday 8:00-9:00 p.m.
Non-Members $20.00 Members $10.00

No. 122 Belly Dance II — Women Only Jerryl Jodrell
Tuesday 12:10-12:50 p.m.
Non-Members $17.00 Members $8.00

No. 124 Belly Dance II Vicki Speers
Wednesday 6:00-7:00 p.m.
Non-Members $20.00 Members $10.00

No. 117 Belly Dance I — Women Only Jerryl Jodrell
Monday 12:10-12:50 p.m.
Non-Members $17.00 Members $8

No. 119 Belly Dance I — Women Only Jerryl Jodrell
Tuesday 11:00-12:00 noon
Non-Members $20.00 Members $10.00

No. 120 Belly Dance I — Women Only Vicki Speers
Monday 6:30-7:30 p.m.
Non-Members $20.00 Members $10.00

No. 121 Belly Dance I — Women Only Vicki Speers
Wednesday 5:00-6:00 p.m.
Non-Members $20.00 Members $10.00

No. 190 Belly Dance I — Women Only Jerryl Jodrell
Monday 11:00-12 noon
Non-Members $20.00 Members $10.00

No. 156 Ballet II Wendy Steen Thomas
Tuesday 7:00-8:00 p.m.
Non-Members $20.00 Members $9.00

No. 157 Ballet II Alana Charleton
Thursday 8:00-9:00 p.m.
Non-Members $20.00 Members $9.00

No. 158 Ballet III Wendy Steen Thomas
Monday 2:00-3:00 p.m.
Non-Members $21.00 Members $10.00

No. 159 Ballet III Wendy Steen Thomas
Tuesday 9:15-10:15 p.m.
Non-Members $21.00 Members $10.00

No. 160 Ballet III Wendy Steen Thomas
Thursday 10:15-11:15 a.m.
Non-Members $21.00 Members $10.00

No. 161 Ballet IV Wendy Steen Thomas
Tuesday 5:45-7:00 p.m.
Non-Members $22.00 Members $11.00

No. 162 Ballet V Wendy Steen Thomas
Tuesday 8:00-9:15 p.m.
Non-Members $22.00 Members $11.00

No. 165 Modern Jazz Dance—Pre-Intermediate Constantine Darling
Wednesday 7:00-8:15 p.m.
Non-Members $32.00 Members $16.00

No. 166 Modern Jazz Dance—Intermediate Constantine Darling
Wednesday 8:15-9:45 p.m.
Non-Members $34.00 Members $18.00

No. 167 Modern Jazz Dance—Intermediate Constantine Darling
Thursday 1:00-2:30 p.m.
Non-Members $34.00 Members $18.00

No. 168 Modern Jazz Dance—Pre-intermediate Constantine Darling
Friday 11:00-12:00 noon
Non-Members $28.00 Members $15.00

SOCIAL DANCING

No. 170 Jive — American Swing Don and Connie O'Mara
Wednesday 6:45-7:45 p.m.
Non-Members $18.00 Couples $25.00 Members $10.00

No. 171 Ballroom I Ray Ellis
Monday 8:00-9:00 p.m.
Non-Members $20.00 Couples $25.00 Members $10.00

No. 173 Israeli Folk Dance I Esther Palivoda
Tuesday 6:00-7:00 p.m.
Non-Members $20.00 Couples $25.00 Members $10.00

No. 174 Israeli Folk Dance II Esther Palivoda
Tuesday 7:00-8:00 p.m.
Non-Members $20.00 Couples $25.00 Members $10.00

No. 176 Disco I — 4 weeks Marsha Main Pimlott
Tuesday 8:15-9:15 p.m.
Non-Members $10.00 Couples $13.50 Members $6.00

No. 177 Disco I — 4 weeks Jennifer Keziere
Thursday 8:00-9:00 p.m.
Non-Members $10.00 Couples $13.50 Members $6.00

No. 180 Disco for Over 30s — Level I — 4 weeks Barbara Day
Monday 6:00-7:00 p.m.
Non-Members $10.00 Couples $13.50 Members $6.00

WATCH FOR CO-ED YOGA & WOMEN'S EQATICS IN WEDNESDAY'S PAPER

Earn a FREE "Y" Course
By Volunteering in Babysitting Service
(2 hours/week for eight weeks equals one free course*)
Bring your child with you for free as you volunteer.
Meet other mothers and children.
Grandmother's experience is a great asset.
Call Marge Grainger 386-7511 or 382-8741

REGISTER NOW!
Victoria YM-YWCA
880 Courtney St.
Phone:
386-7511
1-12

Evidence tarnished Treu: McDonald report

OTTAWA (CP) — A long-awaited interim report by the McDonald commission has revealed that Peter Treu may have passed information to China and more than 21 Communist diplomats have been deported from here since 1959.

The report was released Friday and said the RCMP had evidence to support a spying charge against Treu because of secret defence information provided to China.

Treu provided Chinese officials with data on the North Atlantic Treaty Organization's air defence systems as part of "a prospectus" — an apparent commercial proposal — but told the Mounties in 1974 he believed he was authorized to do so, the report said.

The Montreal engineer was tried in secret on lesser charges after witnesses refused to testify. He was eventualy acquitted on appeal last year after public controversy.

The document observed that scant public attention was given to the fact that Treu and his lawyer raised no objections when his trial was conducted in secret, a process that "contributed to the public notion that Treu was being unfairly harassed."

The report from the inquiry, headed by Justice David McDonald, also said federal justice department officials concluded in 1978 there was evidence to support a charge under the 1939 Official Secrets Act against Progressive Conservative MP Tom Cossitt.

The MP for Leeds, Ont., was never charged but similar evidence, regarding publication of information about Soviet espionage activities, was used in an unsuccessful prosecution of the Toronto *Sun* at the time.

References to the cases of Treu, Cossitt and the Toronto newspaper form part of the background in the bulky preliminary report of the commission, a continuing inquiry into RCMP activities created in 1977.

Although it said 21 diplomats from Communist countries have been formally declared persona non grata in the last 20 years, it indicated that others from the Soviet Union, Eastern Europe and Cuba had been less formally ordered to leave.

But RCMP counter-espionage authorities have obtained only one conviction for spying since a series of prosecutions were initiated with the discovery of an active Soviet spy ring here in the late 1940s.

The ring was unearthed when Igor Gouzenko, an official with the Soviet Embassy here, defected in 1947.

The report also said some espionage cases are handled by the RCMP security service without recourse to the courts or any reference at all to the justice department.

It gives few details.

But the report made a number of detailed recommendations about the Official Secrets Act itself and suggested it is badly in need of a major overhaul.

It said police should be required to tell cabinet ministers about any evidence of illegal or improper activities.

The force has suffered from public revelations that it engaged in illegal wiretapping, barn burnings, breaking and entering, theft of Parti Quebecois documents, bugging of MPs and fabrication of phoney terrorist manifestos.

The RCMP's hitherto-clean-image was further tarnished by contradictory statements by witnesses before the commission and cabinet ministers.

Witnesses have said that cabinet ministers knew about some of the activities. But members of the cabinets formed by former prime minister Pierre Trudeau have consistently denied knowing of any illegal activities.

Journalists and public servants involved in leaks of sensitive government documents should not face the same harsh penalties as those who pass such information to foreign powers, the report said.

"We think it is wrong to include offences dealing with espionage and offences dealing with unauthorized disclosure of government information in the same statute," it said.

"It is time for this part of our law to be revised so that it is both clear and in tune with the values and needs of contemporary Canada."

Under the act, the maximum penalty for espionage and unauthorized possession of classified documents is 14 years imprisonment.

The commission's call for change is the third heard by the government in the last 34 years. Both the Taschereau-Kellock commission, set up in 1946 to investigate the Gouzenko spy scandals and the Mackenzie royal commission on the RCMP, which reported in 1969, recommended changes.

The widely-publicized Treu and Toronto *Sun* cases have helped fuel such calls.

Other key recommendations in the report:

— New legislation should eliminate sections of the act which permit the Crown to present evidence concerning the character of an accused.

— The mere communication with a foreign agent should not be proof that an individual acted against the interests of the state, as stated in the existing act.

— A permitted defence for a charge of unauthorized release of sensitive government information should be that the individual had reasonable grounds to believe disclosure was in the public interest.

CP payout $3.9M

TORONTO (CP) — CP Rail says it has paid Mississauga, Ont., residents about $3.9 million for out-of-pocket expenses incurred during the evacuation of about 200,000 residents in November's train derailment and chlorine gas threat.

CP spokesman Stephen Morris said Thursday there have been about 21,000 claims, averaging a little less than $200 each.

The evacuation, the subject of a public inquiry into rail safety scheduled to begin Tuesday, followed the derailment of CP Rail cars carrying propane gas and chlorine in Mississauga, just west of Toronto.

ROCKWELL
Parts and Accessories
ISLAND MACHINERY LTD.
617 Chatham St.
385-5500 3-7

WATERPROOF WITH XYPEX

"CONCRETE WATERPROOFING BY CRYSTALIZATION"

DO-IT-YOURSELF WITH XYPEX... the superb chemical treatment which reacts with moisture and concrete to produce a crystalline growth within the concrete's pores and capillary tracts. It's not just a coating. The **XYPEX treatment** becomes a permanent part of the concrete structure completely sealing it against water seepage. XYPEX can also be applied from the inside of a structure against severe water pressure from the outside; and the concrete need not be dry during the application.

START RIGHT! APPLY XYPEX BEFORE FINISHING YOUR BASEMENT AND AVOID COSTLY REPAIRS.

SAVE 10%

EASY TO APPLY — SAFE — ECONOMICAL
ANOTHER HIGH QUALITY PRODUCT FROM
XYPEX CHEMICALS (CANADA) LTD., RICHMOND, B.C.

Available at:
DOMAN'S
280 BAY ST., VICTORIA 386-2151
VANCOUVER ISLAND'S LEADING DO-IT-YOURSELF CENTRE
CHARGEX VISA
do it
1-12

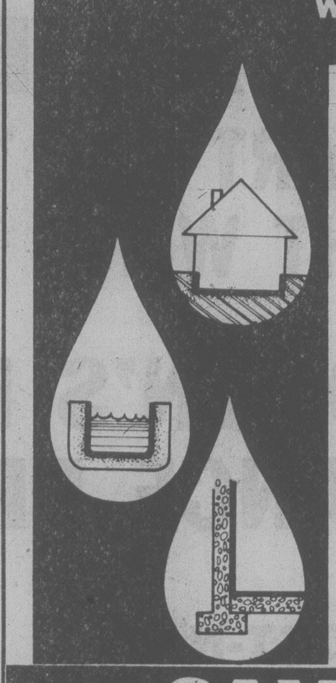

OWNER OPERATED 100% A CANADIAN COMPANY
THRIFTY FOODS
1590 FAIRFIELD RD.
— PLENTY OF FREE PARKING
Prices effective Sun., Jan. 13, Mon., Jan. 14, Tues., Jan. 15

CANADA GRADE "A" BEEF
CROSS RIB ROAST lb. 1.79

GRAIN FED, GOV'T INSPECTED
FRESH PORK PICNIC SHOULDER Whole or shank ½ lb. 89¢

BORDEN'S NON-DAIRY
CREMELLE 22-oz. ctn. 1.99

BUMBLE BEE WHITE SPRING
SALMON 7¾-oz. tin 99¢

V.I.P.
FABRIC SOFTENER 128-oz. jug 1.49

HEINZ
TOMATO KETCHUP 32-oz. bottle 1.49

BLUE BONNET
MARGARINE 3-lb. pkg. 1.59

JULIA
MUSHROOMS 10-oz. tin 55¢

FACELLE — MAN SIZE
FACIAL TISSUE 60 — 3-ply pkg. 79¢

TEA TIME
TEA BAGS pkg's of 100 1.29

FLORIDA, PINK
GRAPEFRUIT size 48's ea. 17¢

IMPORTED, FRESH
SPINACH 10-oz. cello bag 69¢
1-12

1590 FAIRFIELD RD.
VICTORIA, B.C.
WE RESERVE THE RIGHT TO LIMIT QUANTITIES
STORE HOURS
MON.-FRI. 9-9, SAT. 9-6
SUNDAY 10-6

More than a Great Newspaper Comes out of this Bag!

As a Times Carrier, you can also use it to earn a wide variety of valuable prizes, exciting trips, your own bank account, and business training . . . simply by giving that little "extra" effort in pleasing your customers and by increasing the size of your route.

Make this YOUR bag! Join our team of over 600 boys and girls and receive a complete training and personal guidance by your district manager. It's a great start to developing leadership qualities and preparing yourself for the future . . . as well as having profitable fun now!

COMPLETE THIS COUPON AND MAIL IT TODAY.
WE HAVE IMMEDIATE OPPORTUNITIES FOR BOYS
AND GIRLS IN SOME CITY AND RURAL AREAS
RIGHT NOW.

IT'S MY BAG AND I WANT TO BE A TIMES CARRIER

VICTORIA TIMES
Circulation Department,
2621 Douglas St., Victoria, B.C., V8W 2N4
Please have the District Manager contact me.
NAME ....
ADDRESS ....
POSTAL CODE ....
AGE .... PHONE ....
SCHOOL ....
GRADE ....

No wonder pupils can't write

EDMONTON (CP) — An Edmonton mother and former high school teacher is mounting a campaign to have a Grade 5 resource book withdrawn because of spelling errors and content.

It's no wonder students can't write, considering the textbooks they use, said Judith Lishman, also a graduate English student at the University of Alberta.

She said she was aghast several days ago when her nine-year-old son brought home a social studies resource book called Canada Unity in Diversity which was filled with spelling errors and incorrectly-used words.

The book was published by Edmonton Public School Board and is used in almost all of the city's 110 elementary schools. The text, now in its second year of use, was written by a committee of teachers.

Board Chairman Don Massey said Wednesday the errors are inexcusable and explained that most resource books published by the board and compiled by teachers are proof-read by an editorial group.

Mrs. Lishman said she has written a letter to the chairman of the school board demanding the book be withdrawn from the Grade 5 curriculum until it is in better form.

In addition to spelling errors, she found North America hyphenated, a chapter titled Factors Effecting Climate and other words used incorrectly.

Students of that age are very impressionable and it is dangerous to have such a text influencing them, Mrs. Lishman said.

Bill Badger, social studies supervisor for the board, said the book will be revised for the next printing, but actual withdrawal will depend on how serious the mistakes are.

Badger said the book cost several thousand dollars to print so "you have to look at the economics of rectifying mistakes."

Road salt lures sheep to death

the prairies

CROWSNEST PASS, Alta. (CP) — Salt-starved bighorn sheep are being mowed down on the Highway 3 near the southwestern Alberta community of Sentinel in increasing numbers.

It's a problem which has fish and wildlife officials concerned but baffled over a solution, said local wildlife officer Marv Dornam.

The sheep are lured to the highway by salt used to remove snow and ice from the roadway. It has always been a problem but it appears to be more serious since the highway was realigned near Crowsnest Lake.

The new highway, much straighter than the old one, allows for faster travel which has contributed to the problem. Visibility has been hampered by blowing snow which camouflages the animals until impact.

Dornam said the government is considering placing salt blocks in areas away from the highway to lure the sheep away.

However, the sheep, highly suspectible to disease, could face a major die off if they congregate and feed at the same block.

Brucellosis threat

LETHBRIDGE (CP) — The Alberta occupational health and safety branch has advised meat-packing plants to take measures against another potential brucellosis outbreak.

The branch has prepared a report on a brucellosis outbreak which hit the Canada Packers plant here last April. Six employees were affected by the disease, characterized by fever, sweating, weakness and pain.

The report recommended all employees should take blood tests for signs of brucellosis contamination, transmitted to humans through cattle.

Northern college

CUMBERLAND HOUSE, Sask. (CP) — The Saskatchewan government will establish a community college in northeastern Saskatchewan in the near future, Northern Saskatchewan Minister Jerry Hammersmith says.

Hammersmith told a workshop meeting in this northeastern Saskatchewan community he has received a brief on training and employment opportunities in the north.

Streets to blame

WINNIPEG (CP) — A university researcher says the city's street system is to blame for the fact that Winnipeg has one of the highest traffic accident rates in Canada.

Dr. William Mulligan, head of the accident research unit for the University of Manitoba, was commenting on recent Statistics Canada figures that show Winnipeg with the highest per capita rate of accidents of 14 major cities.

Dr. Mulligan said Winnipeg's main arteries have a tremendous traffic mix with many level intersection crossings controlled only by traffic lights.

Most Canadian cities have freeways with limited access roads.

Land bid dropped

SASKATOON (CP) — The Thunder Child Indian band has withdrawn a bid for 2,000 acres of land within Brightsand regional park northeast of Turtleford.

Chief Andrew Paddy said Monday the decision follows negative reaction from occupants of the Crown land, including 80 cottage owners.

The band selected the land in 1977 as part of an 88,000-acre treaty entitlement.

A switch in cabs

CALGARY (CP) — After 17 years of exclusive taxi service provided by Yellow Cabs, Calgary International Airport will see new colors effective Feb. 1 — green and white.

The city's Shamrock Taxi company successfully outbid Yellow Cabs for the right to provide service to the airport, offering $450,000 for the three-year contract. Yellow Cabs offered $305,000 and thinks Shamrock's bid was much too high.

STEWART'S
RESTAURANT
388-7021

GUARANTEED SAVINGS RRSP
12%

12% calculated daily and compounded quarterly yields 12.55%

Any Registered Retirement Savings Plan is a good way to defer taxes and earn interest.
But not all RRSPs are alike.

If you aren't getting all these advantages, transfer your RRSP to Westcoast Savings.

- 12% interest, calculated daily.
- Interest paid and compounded quarterly.
- Official receipts issued weekly in January and February.
- Quarterly statements.
- Flexibility—add to it at any time.
- No fees of any kind.
- Interest adjusted to competitive long term rates every Jan. 1 to July 1.
- It's easy to transfer to Westcoast Savings and we pay interest from the day we receive your plan.

the BE$T plan
Begin Earning & Save Taxes

WESTCOAST SAVINGS
Better than money in the bank

Fully Guaranteed without limit by the Provincial Credit Union Share and Deposit Guarantee Fund.

CUT THOSE LIVING COSTS! at
RIGA'S SALE
ONE WEEK ONLY JANUARY 14th-19th

SLIPCOVER SPECIAL LABOUR FROM FOR CHESTERFIELD and CHAIR 195.00

SANDERSON COTTONS Reg. $25 9.95-17.95 yd.
LA FRANCE VELVETS Reg. $35 9.95-17.95 yd.
VINYL Reg. $12.95 6.95-8.95 yd.

DRAPERY SPECIAL
SANDERSON TERGAL 116" wide. Reg. $15.90 11.95 yd.
ROLL ENDS Reg. $12.95 2.95 yd.
20% OFF ANY DRAPERY ORDER

BEST PRICES IN TOWN!
POLYFOAM 2" sq. ft. 95¢ 3" sq. ft. 1.45

UPHOLSTERY ● SLIPCOVERS ● CUSHIONS ● DRAPES
FREE IN-HOME ESTIMATES, PICK-UP and DELIVERY

RIGA UPHOLSTERY 383-7621
29 MARKET SQUARE VICTORIA, B.C.
1-12

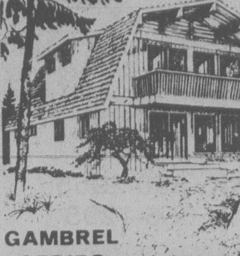

CEDAR
Homes
by Linwood

SPECIAL WINTER BONUS
- Pre-cut cedar homes
- 59 standard models—plus—free custom design service
- Pre-fabricated exterior walls for fast erection. Do it yourself—all parts numbered
- Sealed and double glass windows included
- Beautiful open beam ceilings—post and beam
- Price guarantee—lay away plan
- Super insulation in walls and roof to Canadian standards
- Construction crews available
- FACTORY DIRECT—NO MIDDLEMAN

GAMBREL SERIES

LINWOOD HOMES
#205-1920 Sooke Rd.
Victoria, B.C.
(in Colwood)
PHONE
478-9213
OPEN:
Weekdays 9 'til 5
Saturday 10 'til 4

RIVER SERIES

Mail this coupon today

Please send me the plan book of 59 models. Enclosed is $1.00
Please send me the free Linwood Homes brochure.

NAME ....
ADDRESS ....
CITY ....
LOT LOCATION ....
1-12

MAKE Y YOUTH PROGRAMS

A PART OF YOUR CHILD'S DEVELOPMENT IN 1980

Here are some of the 93 Recreation, Sports and Creative Programs for Children and Teens, at the "Y", Starting February 4th.

PRE-SCHOOL

No. 300 Water Orientation (12 mos.-3 yrs.)
Wednesday 10:45-11:15 a.m.
Non-Members $6.00 Members $4.00

No. 301 Water Orientation (12 mos.-3 yrs.)
Tuesday 2:15-3:00 p.m.
Non-Members $6.00 Members $4.00

No. 304 Pre-School Swim (3-5 yrs.)
Friday 2:30-3:00 p.m.
Non-Members $12.00 2nd Child $10.00 Members $5.00

No. 304A Pre-School Swim (3 yrs.)
Wednesday 3:00-3:30 p.m.
Non-Members $12.00 2nd Child $10.00 Members $5.00

No. 304B Pre-School Swim (5 yrs.)
Monday 1:00-1:30 p.m.
Non-Members $12.00 2nd Child $10.00 Members $5.00

No. 305 Pre-School Gym (12-24 mos.) **Barb Yeoman**
Wednesday 9:30-10:15 a.m.
Non-Member $18.00 2nd Child $15.00 Members $14.00 2nd Child $11.00

No. 306 Pre-School Gym (24-36 mos.) **Barb Yeoman**
Wednesday 9:55-10:40 a.m.
Non-Member $18.00 2nd Child $15.00 Members $14.00 2nd Child $11.00

No. 307 Pre-School Gym (12 mos.-5 yrs.) **Wendy Ross**
Thursday 6:45-7;45 p.m.
Non-Member $18.00 2nd Child $15.00 Members $14.00 2nd Child $11.00

No. 308 Pre-School Gym (4-5 yrs.) **Sandy Johnson**
Friday 1:45-2:30 p.m.
Non-Member $18.00 2nd Child $15.00 Members $14.00 2nd Child $11.00

No. 309 Pre-School Gym and Swim (12-18 mos.) **Gail Miller**
Friday 9:15-10:15 a.m.
Non-Members $18.00 2nd Child $15.00 Member $14.00 2nd Child $11.00

No. 310 Pre-School Gym & Swim (18-24 mos.) **Gail Miller**
Friday 9:45-10:45 a.m.
Non-Members $18.00 2nd Child $15.00 Members $14.00 2nd Child $11.00

No. 311 Pre-School Gym & Swim (24-30 mos.) **Gail Miller**
Friday 10:15-11:15 a.m.
Non-Members $18.00 2nd Child $15.00 Members $14.00 2nd Child $11.00

No. 312 Pre-School Gym & Swim (30-36 mos.) **Gail Miller**
Friday 10:30-11:30 a.m.
Non-members $18.00 2nd Child $15.00 Members $14.00 2nd Child $11.00

No. 313 Pre-School Gym & Swim (3-4 yrs.) **Gail Miller**
Friday 1:15-2:15 p.m.
Non-Members $18.00 2nd Child $15.00 Members $14.00 2nd child $11.00

No. 314 Creative Dance Beginner (3-5 yrs.) **Bea Legras**
Friday 9:15-10:00 a.m.
Non-Members $14.00 Members $10.00

No. 315 Creative Dance Experienced (3-5 yrs.) **Bea Legras**
Friday 10:00-11:00 a.m.
Non-Members $14.00 Members $10.00

No. 315A Pre-School Creative Arts (3 & 4 yrs.)
Tuesday 10:00-11:00 a.m.
Non-members $15.00 Members $10.00

YOUTH NON-PHYSICAL (Creative)

No. 323 Rocketry (12-14 yrs.) **Hans Wyngaarden**
Saturday 12:00-2:00 p.m. Non-Members $15.00 Members $10.00

No. 338 Creative Arts (6-7 yrs.) **Martha Henry**
Saturday 11:30-12:15 p.m. Full Membership Only

No. 339 Creative Arts (8-9 yrs) **Martha Henry**
Saturday 12:30-1:15 p.m. Full Membership Only

No. 340 Creative Arts (10-12 yrs.) **Martha Henry**
Saturday 1:15-2:00 p.m. Full Membership Only

No. 341 Carpentry Beg. (9-13 yrs.) **Elsie Pugh**
Saturday 12:30-1:30 p.m. Non-Members $6.00 Members $2.00

No. 342 Carpentry Adv. (9-13 yrs.) **Elsie Pugh**
Saturday 1:30-2:30 p.m. Non-Members $6.00 Members $2.00

No. 343 Drama (6-7 yrs.) **Jerry Yakimovich**
Saturday 9:15-10:00 a.m. Non-Members $10.00 OR Full Membership

No. 344 Drama (8-9 yrs.) **Jerry Yakimovich**
Saturday 10:00-10:45 a.m. Non-Members $10.00 OR Full Membership

No. 345 Drama (10-12 yrs.) **Jerry Yakimovich**
Saturday 10:45-11:30 a.m. Non-Members $10.00 OR Full Membership

No. 346 Model Building (8-12 yrs.) **Dave Burgess**
Tuesday 6:00-7:00 p.m. Non-Members $10.00 OR Full Membership

No. 347 Guitar I (10-14 yrs.) **Betsey Burke**
Saturday 10:00-10:45 a.m. Non-Members $10.00 Members $5.00

No. 348 Guitar II (10-14 yrs.) **Betsey Burke**
Saturday 10:45-11:30 a.m. Non-Members $10.00 Members $5.00

YOUTH DANCE

No. 326 Ballet (6-8 yrs.) **Bea Legras**
Saturday 12:00-12:45 p.m. Non-Members $10.00 Members $5.00

No. 327 Ballet (7-10 yrs.) **Bea Legras**
Saturday 12:45-1:45 p.m. Non-Members $10.00 Members $5.00

No. 328 Ballet (9-12 yrs.) **Bea Legras**
Saturday 1:45-2:45 p.m. Non-Members $10.00 Members $5.00

No. 329 Ballet (6-8 yrs.) **Alison Windecker**
Tuesday 3:45-4:30 p.m. Non-Members $10.00 Members $5.00

No. 331 Creative Dance (6-8 yrs.) **Alison Windecker**
Monday 4:45-5:30 p.m. Non-Members $10.00 Members $5.00

No. 332 Creative Dance (9-11 yrs.) **Alison Windecker**
Monday 4:00-4:45 p.m. Non-Members $10.00 Members $5.00

No. 333 Exploring Dance (9-12 yrs.) **Alison Windecker**
Wednesday 4:00-4:45 p.m. Non-Members $10.00 Members $2.00

No. 334 Exploring Dance (13-16 yrs.) **Alison Windecker**
Tuesday 5:00-6:00 p.m. Non-Members $10.00 Members $2.00

No. 336 Jazz I (13-17 yrs.) **Alison Windecker**
Tuesday 4:00-5:00 p.m. Non-Members $10.00 Members $5.00

No. 337 Jazz Ballet (9-12 yrs.) **Alison Windecker**
Tuesday 4:30-5:30 p.m. Non-Members $10.00 Members $5.00

YOUTH PHYSICAL

No. 351 Introduction to Court Sports, Co-ed **Neil Jackson/Stu Pidman**
Tuesday 4:00-5:00 p.m. (13-17 yrs.) Non-Members $8.00 OR Full Membership

No. 352 Racquetball, Co-ed (13-17 yrs.) **Stu Pidman**
Thursday 4:10-5:10 p.m. Non-Members $8.00 OR Full Membership

No. 353 Squash, Co-ed (13-17 yrs.) **Arif Ghory**
Thursday 4:10-5:10 p.m. Non-Members $8.00 OR Full Membership

No. 354A Judo Club, Co-ed (8-17 yrs.)
Saturday 10:00-11:00 a.m. Full Membership Only

No. 355 Wrestling
Saturday 10:00-11:00 a.m. Non-Members $8.00 OR Full Membership

No. 354B Judo Club, Co-ed (8-17 yrs.)
Saturday 11:00-12:00 noon Full Membership Only

No. 356 Gymnastics Beg. (6-9 yrs.), Co-ed
Monday 3:45-5:15 p.m. Non-Members $16.00 Members $6.00

No. 358 Gymnastics Beg. (9-15 yrs.), Co-ed
Friday 4:00-5:30 p.m. Non-Members $16.00 Members $6.00

No. 359 Gymnastics Inter. (6-15 yrs.), Co-ed
Friday 5:45-7:15 p.m. Non-Members $16.00 Members $6.00

No. 360 Gymnastics Beg. (6.15 yrs.), Co-ed
Saturday 12:00-1:30 p.m. Non-Members $16.00 Members $6.00

No. 361 Gymnastics Inter. (6-15 yrs.), Co-ed
Saturday 1:30-3:00 p.m. Non-Members $16.00 Members $6.00

No. 364 Gymnaction, Co-ed (6-7 yrs) **Arif Ghory**
Saturday 10:00-10:45 a.m. Non-Members $7.00 OR Full Membership

No. 365 Gymnaction, Co-ed (8-9 yrs.) **Arif Ghory**
Saturday 10:45-11:30 a.m. Non-Members $7.00 OR Full Membership

No. 366 Gymnaction, Co-ed (10-12 yrs.) **Arif Ghory**
Saturday 11:30-12:15 p.m. Non-Members $7.00 OR Full Membership

No. 367 Gymnaction, Co-ed (6-7 yrs.) **Arif Ghory**
Saturday 12:15-1:00 p.m. Non-Members $7.00 OR Full Membership

No. 368 Basketball, Co-ed (12-17 yrs.) **Sharon Piazza**
Saturday 1:00-2:00 p.m. Non-Members $8.00 OR Full Membership

No. 369 Volleyball, Co-ed
Saturday 2:00-3:00 p.m. Non-Members $8.00 OR Full Membership

No. 370 Badminton, Co-ed (10-16 yrs.) **Lori Williams**
Wednesday 4:00-5:00 p.m. Non-Members $8.00 OR Full Membership

No. 371 Funtastic Frisbee, Co-ed **Rosse Lapper**
Wednesday 5:00-5:45 p.m. Non-Members $6.00 OR Full Membership

No. 372 Feelin' Good, Co-ed (8-12 yrs.) **Winona Pugh**
Tuesday 4:00-5:15 p.m. Non-Members $14.00 Members $5.00

No. 393 Karate (10-14 yrs.) **Ron Ffitch**
Thursday 4:00-5:00 p.m. Non-Members $10.00 Members $2.00

YOUTH AQUATICS

No. 373 Reg'd C.A.S.A. Recreational Junior Synchro, Co-ed **Connie Durling**
Saturday 9:30-10:30 a.m. Non-Members $12.00 OR Full Membership

No. 374 Petrified Youth **Renee Terpstra**
Tuesday 6:30-7:30 p.m. Non-Members $12.00 OR Full Membership

No. 375 Swim Instruction Level I (6-7 yrs.) **Craig Chapman**
Saturday 10:45-11:15 a.m. Non-Members $12.00 OR Full Membership

No. 376 Swim Instruction Level I (6-7 yrs.) **Craig Chapman**
Monday 4:00-4:30 p.m. Non-Members $12.00 OR Full Membership

No. 377 Swim Instruction Level II (6-7 yrs.) **Craig Chapman**
Saturday 1:00-1:45 p.m. Non-Members $12.00 OR Full Membership

No. 378 Swim Instruction Level III (8-12 yrs.)
Friday 4:30-5:15 p.m. Non-Members $12.00 OR Full Membership

No. 379 Swim Instruction Level I (8-12 yrs.)
Monday 4:30-5:15 p.m. Non-Members $12.00 OR Full Membership

No. 380 Swim Instruction Level II (6-9 yrs.)
Saturday 11:30-12:15 p.m. Non-Members $12.00 OR Full Membership

No. 381 Swim Instruction Level III (6-9 yrs.)
Saturday 1:45-2:30 p.m. Non-Members $12.00 OR Full Membership

No. 382 Swim Instruction Level II (10-12 yrs.)
Saturday 2:30-3:15 p.m. Non-Members $12.00 OR Full Membership

No. 383 Swim Instruction Level III (10-12 yrs.)
Saturday 12:15-1:00 p.m. Non-Members $12.00 OR Full Membership

No. 384 Swim Instruction Beg. — Star 4 (13-17 yrs.)
Tuesday 6:15-7:00 p.m. Non-Members $12.00 OR Full Membership

No. 385 Star 5, 6 & Lifesaving I (13-17 yrs.)
Friday 6:15-7:15 p.m. Non-Members $12.00 OR Full Membership

No. 386 Lifesaving II, III & Master Swimmer (13-17 yrs.)
Friday 7:15-9:15 p.m. Non-Members $14.00 OR Full Membership

No. 388 Springboard Diving **Connie Durling**
Saturday 3:15-4:15 p.m. Non-Members $12.00 OR Full Membership

No. 389 Gym & Swim Co-ed (6-9 yrs.)
Thursday 3:45-5:00 p.m. Non-Members $6.00 OR Full Membership

YOUTH GROUPS

No. 316 Y's Girls (8-12 yrs.)
Thursday 4:15-7:00 p.m. Full Membership Only

No. 317 Teen Group (13-16 yrs.) **Laurie Williams**
Wednesday 4:00-5:00 p.m. Full Membership Only

No. 318 Teen Shape-Up for Girls (13-16 yrs.) **Karen Berezon**
Saturday 11:00-12:30 p.m. Non-Members $10.00 OR Full Membership

No. 319 Bike Club (9-12 yrs.)
Saturday 10:00 a.m. Non-Members $10.00 Members $5.00

No. 320 Animals Alive (6-10 yrs.)
Friday 4:00-5:00 p.m. Non-Members $5.00 OR Full Membership

No. 321 Watch Your Weight (10-14 yrs.)
Wednesday 4:00-5:00 p.m. Non-Members $10.00 OR Full Membership

No. 322 Marvelous Media Club (10-14 yrs.)
Wednesday 4:00 p.m. Non-Members $15.00 Members $10.00

No. 349 Divorced Kids Group (13-16 yrs.), Co-ed
Wednesday 4:30-5:30 p.m. Non-Members $5.00 OR Full Membership

REGISTER NOW!
Eight-Week Session
Begins Monday, February 4th

VICTORIA YM-YWCA
880 COURTNEY ST. PHONE 386-7511

Investigate the Advantages of a "Y" Youth Membership $40/Yr.
"Y" Youth Programs are Supported by Your United Way.

REAL ESTATE ASSOCIATE

Century 21®
MAYFAIR REALTY
Mayfair Centre
386-2955

Required immediately for special I.C.&I. Department servicing the hospitality industry. Applicant will require basic knowledge of financial statements and free to do some travelling. Specialized training will be provided. A rare opportunity. For appointment call in strict confidence, ask for

LORRIE KIRK, 386-2955
RESIDENCE, 656-1295

1-12

Vancouver General Hospital

WILLOW CARDIO THORACIC — INTENSIVE CARE UNIT

Applications are invited from Registered Nurses interested in employment in the above Unit. An opportunity exists for a 3-5 week training and orientation programme prior to commencing duty in the Unit. The length of the orientation programe will depend on the individuals experience and learning needs.

Preference will be given to applicants with previous experience in a related field. The orientation programe will include Cardio Thoracic, General and Intensive Care Nursing. The programme is tentatively set to commence January 28. Salary and benefits as per RNABC contract. If you are interested in working in this challenging field please contact:

Mrs. J. MacPhail
Employee Relations
VANCOUVER GENERAL HOSPITAL
855 W. 12th Avenue
Vancouver, B.C.
876-3211, local 2500

MINISTRY OF MUNICIPAL AFFAIRS

PLANNING OFFICER

Competition 80:100-01 $24,132-$27,456

In Victoria, under direction to be responsible for providing technical advice on community planning needs of designated islands in the Islands Trust area; to develop and review policy; to work with locally elected committees; to assist in re-zoning and subdivision; to assist on team basis in regional planning; other related duties.

Qualifications — Master's degree in planning or equivalent; several years experience in a Provincial, Regional or Municipal planning office or equivalent. Preference for knowledge of community and regional planning.

Return applications by
January 23, 1980.

Province of British Columbia
Public Service Commission

Positions
are open to both
men and women.
Canadian citizens are given
preference. Please send resume
quoting competition number to:

544 Michigan Street, Victoria, B.C., V8V 1S3

PERSONNEL OFFICER

The British Columbia Systems Corporation has an immediate requirement for an experienced Personnel Generalist.

Reporting to the Manager, Personnel, the successful individual must be able to contribute effectively in all areas of personnel and employee relations with emphasis on compensation and benefit administration, job evaluation, employee communication and contract administration. The applicant must have a proven record of performance in personnel administration, be able to communicate effectively with all levels of management and staff, and to function as a key member of the Personnel Department. Experience in a data processing environment would be an asset.

This position is located in Victoria and will be of interest to personnel practitioners who are seeking an opportunity to actively participate in all areas of personnel administration and labour relations and who are presently earning in the area of $24,000 per annum.

Please submit your resume in confidence to:

A. R. Beadle, Manager, Personnel

BCSC
BRITISH COLUMBIA SYSTEMS CORPORATION
1112 FORT STREET, VICTORIA, BRITISH COLUMBIA V8W 4V2

$11M CIDA loan to Turkey signed

OTTAWA (CP) — The Canadian International Development Agency has announced the signing of an $11.8-million loan agreement to provide short-term, balance-of-payments support to Turkey.

The loan represents Canada's part of an international effort, co-ordinated by the Organization for Economic Co-operation and Development, to help Turkey overcome severe economic difficulties.

The Canadian contribution will serve as a line of credit for the purchase in Canada of material, machinery, equipment and services. The loan will be repayable over a period of 20 years at a five per-cent interest.

WINDSOR MACHINE COMPANY LTD.
VICTORIA SAW CHAIN DIVISION
Requires

TOOL and DIE MAKERS

The people we are looking for should be fully qualified journeymen experienced in all aspects of building and maintaining steel and tungsten carbide progressive dies.

These positions offer top wages and 100% company paid fringe benefits. If you are interested apply in person to Windsor Machine Company, 754 Fairview Road, Victoria, or telephone 384-4631, or forward a resume to the above address.

Forester — Engineer

We require a senior Forester-Engineer as assistant to our manager of Coastal Logging operations. Successful applicant will be responsible to train and supervise a number of forestry crews in road surveys, logging layout, cruising and ancillary duties. Work will involve extensive travelling. Salary will be commensurate with qualifications and experience.

T. M. Thomson & Associates Ltd.,
Consulting Engineers and Foresters,
1006 Government Street,
Victoria, B.C.
V8W 1X7

St. John Ambulance — Victoria Branch
requires

CAREER-MINDED FIRST AID TRAINING REPRESENTATIVE

Duties: To organize and supervise Preventive Health Care courses; maintain and develop a corps of trainers; implement established training policy and programs.

Qualifications: Experience and certification in all related fields; demonstrated administrative ability.

Salary: $20,000 with added benefits.

Applicants should forward resume to:

Manager,
St. John Ambulance,
941 Pandora Ave.,
Victoria, B.C.,
V8V 3P4.

1-12

ASSISTANT COMPTROLLER

Rapidly-expanding Victoria-based company in real estate development is looking for a recently qualified Chartered Accountant to strengthen its financial department. Duties will include internal control improvements, preparation of financial reports to management and analysis of real estate investment proposals.

The successful candidate will be a people-oriented, self-starter and the salary will be commensurate with qualifications.

Reply in confidence to
Victoria Press, Box 500

SALES REPRESENTATIVE

Required by major packaged food manufacturer for Vancouver Island territory. Headquarters in Victoria, B.C.

The successful candidate will probably have university or business institute background. Some experience in the grocery industry would be an asset, but not a requirement. Full training is provided.

Applicants should be ambitious, hardworking and eager for advancement to Supervisory/Management positions. Willingness to relocate is essential. Liberal starting salary, company car, travel expenses and full range of company benefits are available.

Please submit resume including full background information.

Victoria Press Box 501

THE BRITISH COLUMBIA SCHOOL TRUSTEES ASSOCIATION
REQUIRES A

WRITER

THE POSITION:

The successful candidate will write and edit a number of Association publications.

THE PERSON:

Must have demonstrated writing ability for newspapers, company publications or related media; also, must have proven conceptual skills and an ability to translate ideas into the written word.

COMPENSATION:

Salary competitive, plus generous fringe benefits.

Send resume, present salary and writing samples by January 25, to:

Dr. Henry G. Armstrong
Executive Director
B.C. School Trustees Association
1155 West 8th Avenue
Vancouver, B.C., V6H 1C5

TRAVEL CONSULTANT REQUIRED

for expanding agency. **MINIMUM** one year experience with an IATA appointed agency.

Salary negotiable to $1200 monthly.

Reply in confidence to:

TRAVEL NETWORK
645 Johnson St.
Victoria, B.C.
V8W 1M7
381-5514

MEDICAL RECORDS CLERK IV

Under the direction of the Medical Records Librarian, the Clerk IV will be responsible for completion of A/S forms for the B.C. hospital programs, plus coding and abstracting according to ICD-9-CM coding instructions. The Clerk IV will also assist in preparing the statistical reports and be responsible for the work completed by approximately four Clerk III's.

Requirements include H.R.T., A.R.T., or equivalent, minimum typing speed of 45 wpm and at least 2 years experience in a medical records department with demonstrated supervisory ability.

Starting monthly salary of $1,033 (1979) as per current hospital employees union plus excellent fringe benefits.

Applications with references accepted to January 28, 1980 to:

Director of personnel,
ROYAL JUBILEE HOSPITAL,
1900 Fort Street,
Victoria, B.C.,
V8R 1J8.

CAMOSUN COLLEGE

VICTORIA, B.C.
seeks applications for:

DIRECTOR OF HEALTH & HUMAN SERVICES PROGRAMS

The person in this position is responsible for providing leadership and administration of a large instructional division comprising such human service programs as: early childhood education and care, mental retardation worker, social service assistant, homemakers, psychology-human development, and dental assisting.

The nursing program is now being developed to prepare long-term care workers, licensed practical nurses, and diploma nurses eligible for registration.

The director reports to the College Principal and participates in the Administrative Council.

The successful applicant will have an appropriate graduate degree, and extensive relevant administrative experience.

Salary range: $35,500-$38,500.

The competition remains open until a successful applicant is employed. Interviews are expected to begin approximately February 18.

You may request additional information, or submit an application with complete **curriculum vita** to:

The Principal
Camosun College
1950 Lansdowne Road
Victoria, B.C.
V8P 5J2

1-12

OKANAGAN
COLLEGE

DIRECTOR

Learning Resources Centre
LOCATION: Kelowna, B.C.

DUTIES: Under the general direction of the Principal of Okanagan College, manages the Learning Resources Centre (Library Services, Duplicating and Printing Resources, and Audio Visual Services); liaison with College Managers, Chairpersons, Instructors, Students and Community; provides direction and guidance to Learning Resources centre staff and performs other duties.

QUALIFICATIONS: Graduate Degree from a school of library science. Demonstrated administrative and managerial ability and substantial experience directly related to the duties of the position.

SALARY: Salary base for 1979-80 is $30,858 per annum; salary on appointment will be commensurate with qualifications and experience.

CLOSING DATE: 1 February, 1980.

DATE OF APPOINTMENT: 1 April, 1980.

APPLICATIONS:

Personal Officer
Okanagan College
1000 K.L.O. Road
Kelowna, B.C.
V1Y 4X8

1-9

PERSONNEL OFFICER

Royal Jubilee Hospital

Reporting to the Director of Personnel Services, the candidate will be required to work closely with department heads and supervisors in:

—Contract Interpretation
—Resolving Complaints and Grievances
—"Troubleshooting" Personnel Problems

Other duties to include assisting the Director in:
—Carrying out employee orientation and retirement counselling
—Representing the department on various committees
—Performing selected research and operational tasks

The successful applicant must be capable of establishing productive working relations with representatives from 9 certified unions.

Qualifications:
—University graduation in a discipline related to personnel administration
—3-5 years broad experience in personnel including contract administration
—Working knowledge of B.C. Labour Code and related legislation

This challenging and rewarding position offers an opportunity to exercise judgment in virtually all areas of labour relations, and will be of interest to those currently earning in the area of $22,000.00 per annum. Comprehensive fringe benefits.

Detailed resumes with references should be forwarded to the following by January 28, 1980.

Director of Personnel Services
ROYAL JUBILEE HOSPITAL
1900 Fort Street
Victoria, B.C.
V8R 1J8

MINISTRY OF
CONSUMER & CORPORATE AFFAIRS
VANCOUVER

REGISTRAR OF TRAVEL AGENTS

Competition 80:146-01 $23,196-$32,472

Reporting to the Director of Operations, Consumer Affairs Program, the Registrar is responsible for the licensing and regulation of travel agents and wholesalers in British Columbia. Administers the Travel Agents Registration Act, and is also Secretary of the Travel Assurance Board, which examines claims of parties who are seeking compensation from the Travel Assurance Fund.

Qualifications — Candidates should demonstrate an increasingly responsible managerial and administrative career progression; experience in a regulatory agency and/or extensive knowledge of and experience in the travel industry of British Columbia would also be an asset.

Return applications by
January 23, 1980.

Province of British Columbia
Public Service Commission

Positions
are open to both
men and women.
Canadian citizens are given
preference. Please send resume
quoting competition number to:

544 Michigan Street, Victoria, B.C., V8V 1S3

EXPERIENCED SALES and MARKETING PERSONS

Will the 'challenge of change' experienced in the 70's prevent you from sharing in the unlimited marketing opportunities of this new decade?

A national financial institution is seeking responsible, aggressive, energetic men or women on Vancouver Island, with initiative to enter their comprehensive career development program.

Previous experience in any of the following fields would be an asset: Sales, Banking, Sales Finance, Consumer Credit, Life Insurance or Investment company.

The position offers:
★ Prestige earnings
★ Rapid development and promotion opportunities
★ Profit sharing bonus
★ Stock purchase program
★ Group benefits
★ No moving, no travel, no transfers

If you have these qualifications and your present position does not offer enough income, challenge or promotional opportunity, send resume in confidence to

VICTORIA PRESS BOX 491

1-11

CUSTOMER ENGINEERS

Computers & Word Processing

Vancouver/Calgary/Victoria Openings

Join WANG — the company that will give you a bigger bite on a career

Our 27 year history of new product concepts, outstanding sales performance and excellence in service — all have supported our reputation as the place to be if you want to move ahead. If you have:

1. Experience in servicing and repairing CPU's, disk drives and line printers plus the ability to work independently.
2. Computer or electronic technology certificate.
3. Some knowledge of programming.

It may be time to talk with WANG

We will provide an extensive training program, excellent benefits, car allowance, profit sharing and stock purchase plan.

for further information call or send letter detailing background to:

WANG LABORATORIES (CANADA) LIMITED

Mr. Anthony Chiang
Branch Service Manager
WANG LABORATORIES (CANADA) LIMITED
#102—4400 Dominion Street
Burnaby, B.C. V5G 4G3
(604) 435-3341

We are an equal opportunity employer

MINISTRY OF HEALTH

RESEARCH OFFICER

Competition 80:102-01 $24,132-$27,456

At Prince George to work under the Director, Nutrition & Health Education and with local health unit director in identifying needs for health education programs; to initiate, plan, implement and evaluate programs in the area and develop resources; to plan/implement staff education and support ministerial public relations and media programs.

Qualifications — Master's degree in health education plus two years as a health educator or equivalent; sound knowledge of health education principles and practices including administration, community development, educational theory, use of media, evaluation processes, current social and economic issues related to health; good communications skills essential.

MINISTRY OF UNIVERSITIES,
SCIENCE & COMMUNICATIONS

REGULATORY ASSISTANT

Competition 80:114-01 $20,220-$23,076

In Victoria to assist in the research of data related to regulated telecommunication utilities; to prepare pre, and post, hearing material; to research and analyze data, preparing detailed reports; to assemble, investigate and analyze telephone rates and tariffs; to respond to subscriber complaints; to correspond with other regulatory bodies.

Qualifications — A degree in arts or science or combination of relevant education and experience; good knowledge of research methods and procedures; one to two years' related practical experience; familiarity with telecommunications systems.

Return applications
by January 23, 1980.

Province of British Columbia
Public Service Commission

Positions
are open to both
men and women.
Canadian citizens are given
preference. Please send resume
quoting competition number to:

544 Michigan Street, Victoria, B.C., V8V 1S3

CAREERS

HELICOPTER ENGINEERS

Okanagan Helicopters Ltd., Canada's largest helicopter operating company has immediate openings for licensed helicopter engineers to be based in Vancouver and work initially on operations within Canada.

Successful applicants will be licensed Aircraft Maintenance Engineers with endorsements in "R" Category on one or more of the types we operate: — Bell 206, Bell 205, Bell 212, Bell 214, Sikorsky S61, or Sikorsky S76.

These challenging positions offer excellent salaries and benefits including medical coverage, extended health benefits, group life insurace, disability income, dental plan and pension plan.

Apply in writing with a resume to:

Chief Engineer, Western Division
OKANAGAN HELICOPTERS
4391 Agar Drive
Richmond, B.C.
V7B 1A5

OPEN LEARNING INSTITUTE

PRINCIPAL AND CHIEF EXECUTIVE OFFICER

This public institution, established in June 1978, is authorized to offer adult basic education programs, career/technical/vocational programs and bachelors degrees in arts and science as well as continuing education services. It delivers its programs by means of print, audio tape, and telephone, and is exploring the use of other techniques.

Initial progam directions and management and delivery systems have been established. A well-qualified staff of approximately 100 has been hired. Forty courses are being offered and more are being developed. Some 2,000 students have been enrolled in 1979-80.

A principal is sought for September 1980 who will build upon the existing foundation and lead the Institute toward its goal of being a significant cooperating member of the B.C. Post Secondary system intent on satisfying the unmet educational needs of adult learners in B.C. and perhaps elsewhere.

The successful candidate will possess the academic, professional and personal qualities and background which will make him or her credible as an educational leader. The candidate will have held senior, or very senior, academic and administrative rank in a university or college. Specific knowledge of and experience with distance education programs would be useful but is less important than stature as an educator. First hand knowledge of the B.C. higher education system, experience in working with a Board, coordinating councils and ministries of government, and broad experience with the more general chief executive officer responsibilities will be major considerations in the selection process.

Salary and benefits are negotiable.

The incumbent is not an applicant. The closing date for applications is February 15, 1980.

Applications and/or enquiries should be directed to:

Dr. B. P. Beirne, Chairman
Search Committee
Open Learning Institute
7671 Alderbridge Way
Richmond, B.C.
V6X 1Z9

MINISTRY OF THE ATTORNEY-GENERAL

CROWN COUNSEL

Competition 80:131-01 **$28,680-$40,164**

In NEW WESTMINSTER to provide prosecutional services in Provincial Court and crown counsel services in County and Supreme Courts; to provide advice relevant to prosecutions and appeals; attend inquests; to deal with cases arising under the Criminal Code, Provincial Statutes, and Municipal By-laws.
Qualifications — A bachelor of law degree in good standing with the Law Society of British Columbia or eligible for membership; five years' minimum experience in Criminal Law required, although lesser qualified applicants may be appointed at a lower level. An eligibility list may be formed to fill vacancies occurring within the next three months.

MINISTRY OF EDUCATION

DIRECTOR, INSTITUTIONAL SUPPORT SERVICES

Competition 80:105-01 **$27,864-$39,012**

In VICTORIA, under general direction of Executive Director, Management Services, provides range of management advisory and support services to colleges, institutes, councils and senior Ministry officials, including post secondary budget allocation process, data reporting systems and student support services; reviews current policies/practices and prepares position papers for future policy consideration; develops student aid policy and represents Ministry in federal/provincial matters relating to Canada Student Loan Plan.
Qualifications — University graduation with appropriate degree; preferably post graduate degree in related discipline; considerable related experience; preferably some senior administrative experience in post secondary institution; ability to meet and deal effectively with professional groups and senior officials.

MINISTRY OF EDUCATION

PUBLICATIONS EDITOR

Competition 80:104-01 **$19,464-$22,584**

In RICHMOND, under direction and working with Program Development staff to be responsible for preparation of print materials, including writing, editing, and design planning; preparing specifications, production schedules and establishing deadlines; direction of personnel involved in publications preparation; designing multi-media kits; related duties.
Qualifications — Appropriate university graduation or equivalent; several years' relevant practical experience; manuscript and/or editorial experience; excellent command of English; ability to co-ordinate publications productions including directing personnel; preferably a working knowledge of French.

Return applications
by January 23, 1980.

Province of British Columbia
Public Service Commission

Positions are open to both men and women. Canadian citizens are given preference. Please send resume quoting competition number to:

544 Michigan Street, Victoria, B.C., V8V 1S3

BOOM FOREMAN

Required by major logging contractor for one of its isolated operations. Dryland sort experience required. Excellent salary and fringe benefits. Reply giving full particulars to:

Victoria Press
Box #489

1-11

VICE PRESIDENT
SYSTEMS DEVELOPMENT DIVISION

The British Columbia Systems Corporation is the Crown Corporation responsible for providing the data processing requirements of the Provincial Government Ministries and Agencies. The Corporation employs a substantial number of technical personnel and operates a large complex of computing hardware.

The Corporation requires a seasoned data processing executive to fill the position of Vice President — Systems Development. Reporting to the President, the successful candidate will be responsible for maintaining relations with a wide variety of governmental clients, managing the development of systems and administering a large technical staff.

The successful candidate will have had considerable management experience in a large scale computer environment. At home with both managerial and technical challenges, the executive will have established a proven record for motivating large groups of staff in the successful completion of complex data processing projects. Conceptual and entrepreneurial skills, combined with technical innovation and excellent communications ability, will be characteristics of the individual selected.

This challenging position offers an attractive compensation package and salary commensurate with experience. Applications, which will be held in strictest confidence, should be sent to:

Mr. D. A. Alexander,
President.

BCSC
BRITISH COLUMBIA SYSTEMS CORPORATION
1112 FORT STREET, VICTORIA, BRITISH COLUMBIA V8V 4V2

VICE PRESIDENT
COMPUTER SERVICES

The British Columbia Systems Corporation is the Crown Corporation responsible for providing the data processing requirements of the Provincial Government Ministries and Agencies. The Corporation employs a substantial number of technical personnel and operates a large complex of computing hardware.

The Corporation requires an experienced data processing executive to fill the position of Vice President — Computer Services. Reporting to the President, the successful candidate will be responsible for the operation of all Corporation computers (IBM 3033, Honeywell Level 66, and a wide variety of mini-computers). The responsibilities include the technical leadership and management of one hundred fifty technical analysts and operations personnel.

The successful candidate will have substantial management experience in large scale computer service bureau environments. This entrepreneurial executive will be recognized as a technical innovator, well qualified to establish future technical directions for the Corporation. Concise, with excellent communications ability, the individual selected will be equally comfortable motivating highly qualified technical staff and providing guidance and assistance to ministry clients and corporation management.

This challenging position offers an attractive compensation package and salary commensurate with experience. Applications, which will be held in strictest confidence, should be sent to:

Mr. D. A. Alexander,
President.

BCSC
BRITISH COLUMBIA SYSTEMS CORPORATION
1112 FORT STREET, VICTORIA, BRITISH COLUMBIA V8V 4V2

SYSTEMS DEVELOPMENT MANAGERS

The British Columbia Systems Corporation is the Crown Corporation responsible for providing the data processing requirements of the Provincial Government Ministries and Agencies. The Corporation employs a substantial number of technical personnel and operates a large complex of computing hardware.

The Corporation has requirements for several experienced development personnel to fill positions as Systems Development Managers. Reporting to the Vice President — Systems Development Division, Systems Development Managers are responsible for servicing the needs of their ministry clients which includes providing consulting advice, preparing budgets and leading authorized development projects to successful completion. The successful candidates will be responsible for managing a staff of up to forty, project managers, systems analysts and programmers responsible for the cost effective implementation of systems.

The successful candidates will have had managerial experience in a large scale computer environment. With strong interpersonal skills, Systems Development Managers must possess superior technical knowledge to challenge and motivate their staff. Practical experience with project management techniques is mandatory. Involvement with major on-line and database systems would be a definite asset.

These challenging positions offer an attractive compensation package, and salary commensurate with experience. Applications, which will be held in strictest confidence, should be sent to:

Mr. R. A. Cameron,
Director, Human Resources

BCSC
BRITISH COLUMBIA SYSTEMS CORPORATION
1112 FORT STREET, VICTORIA, BRITISH COLUMBIA V8V 4V2

MARINE PERSONNEL FOR OFFSHORE WORK

Applications are invited from qualified mariners interested in Arctic offshore operations.
For navigators, minimum certificate required is ON2.
For engineers, minimum required is 3RDM class motor.
A few positions also exist for uncertificated personnel, in deck and engine departments.
Send brief resume in the first instance to Mercator, Suite 300, 830 West Pender Street, Vancouver, B.C. V6C 1J8
Interviews will be held in Victoria and Vancouver in early February.

---

assistant to the president
(Staff Relations)

SALARY OPEN

The University of Victoria has asked us to assist in the search for candidates for the position of Assistant to the President (Staff Relations).

This is an interesting opportunity for an experienced employee relations practitioner to establish and maintain personnel programs for the University's administrative and academic professional staff. Initial assignments will include analyzing and classifying positions, creating and implementing a salary administration program, developing and recommending personnel policies, assisting in administering personnel benefit plans, and establishing staff relations programs.

Preferred applicants will be university graduates with a minimum of five years' experience in general personnel practice. Highly-developed interpersonal skills are an essential requirement for the position. Salary will be commensurate with the qualifications and experience of the selected individual. An attractive and comprehensive benefits program is also provided.

Replies, which will be treated in confidence, should provide full details of education, professional experience, salary history and personal data, and should be marked **file #1947**.

1075 west georgia street,
vancouver V6E 3G1

Price
Waterhouse
Associates
management consultants

member: canadian association of management consultants

---

director of internal audit

$30,000 RANGE

On behalf of our client, the University of Victoria, we are seeking a well-qualified professional accountant for the position of Director of Internal Audit.

Reporting to the Bursar, the Director of Internal Audit will review and appraise all the business operations and activities of the University to ensure that established policies, procedures and controls are being applied. The successful candidate will be expected to make a significant contribution through constructive recommendations for systems and operating improvements, and to advise senior management on the implementation of internal controls, including those involving the design of new computer systems.

Applications are invited from those individuals who possess a recognized accounting designation, demonstrated administrative abilities, communications and human relations skills, and experience in the application of computerized financial systems and related controls. Remuneration for this position will be commensurate with the qualifications and background of the selected individual. An attractive and comprehensive benefits program is also provided. Opportunities may also exist for a suitably qualified candidate to contribute to the academic program as a lecturer.

Replies, which will be treated in strict professional confidence, should provide full details of education, professional experience, salary history and personal data, and should be marked **file #1920.**

1075 west georgia street,
vancouver V6E 3G1

Price
Waterhouse
Associates
management consultants

member: canadian association of management consultants

Purchasing Manager
Greater Vancouver Regional District

In conjunction with 18 Lower Mainland municipal bodies, GVRD is involved in such areas as water distribution, sewerage collection and treatment, hospital construction and administration, regional parks, subsidized housing, labour relations, regional planning and transportation studies.

The Purchasing Manager is responsible for the procurement and administration of a wide range of goods and services. These include diverse insurance programs; transportation and construction vehicles; industrial, medical and marine equipment; construction contracts; and technical and engineering services.
In addition, the Manager supervises a staff of 9, and is responsible for the maintenance and operation of a sizeable inventory.

The career profile of the successful candidate should include the following:

- approximately 10 years experience and progressive responsibility in the purchasing field, preferably with some exposure to the construction industry;
- thorough familiarity with contract administration, insurance programs, inventory control, tendering procedures and architectural and mechanical drawings;
- proven ability to manage and supervise staff;
- university or college graduation in business or engineering, or a professional purchaser's certification.

Compensation includes a GVRD-supplied automobile, a salary range of $28,000 to $34,000 and an excellent program of employee benefits. Candidates are invited to forward their resumés, in strict confidence to: Richard Kittenberg.

Peat, Marwick and Partners
2000-One Bentall Centre,
Vancouver, B.C.
V7X 1M6

Member: Canadian Association of Management Consultants

Huntley team coming to city

Canada's daily Christian television program, *100 Huntley Street*, will broadcast live and locally in Vancouver in mid-January. Host David Mainse and other regulars will be on CKVU-TV, Channel 13, next week.

The local broadcasts are part of this year's 100 Huntley Street stewardship thrust series across Canada. The series will take the team across the country from B.C. to Newfoundland.

In addition to producing the local edition of *100 Huntley Street* in Vancouver, the team will appear at rallies in both Vancouver and Victoria.

A rally will be held Thursday at the Orpheum Theatre in Vancouver and Friday in Victoria's Royal Theatre. Ministering with Mainse will be his wife, singer Norma-Jean Mainse, Reynold Rutledge, Bruce and Elaine Stacey and Rev. Bob McDougall.

Mainse says the local broadcasts and rallies are vital aspects of the nation-wide ministry of *100 Huntley Street*.

"This gives us an opportunity to minister, in person, to thousands of our friends across the country. They give people across Canada an opportunity to become directly involved with the ministries of *100 Huntley Street* and our other programs, through help with organization, attendance at rallies, prayer support, and, of course, financial contributions."

100 Huntley Street will be on the air live in Vancouver Thursday, 9-10:30 a.m.; Friday, 9-11 a.m.; and Saturday, 10 a.m.-3 p.m.

For information in Victoria call 388-5959. Anyone can be part of the live CKVU-TV studio audience by calling in a reservation.

MAINSE
. . . Huntley's host

Perspectives

By REV. J. A. DAVIDSON

Someone has described the Bible as "a reverently unread book." The Bible is probably the most widely distributed book in our parts of the world, but I suspect that the number of slightly-used Bibles, of never-read and hardly-ever-read Bibles, must be astronomical.

It is to be expected, of course, that those who have abandoned Christian faith should drop the Bible, but it is curious that it has been dropped by many who would be most indignant if anyone were to suggest that they do not stand firmly in the Christian heritage.

Perhaps some of you made resolutions this New Year season to read the Bible regularly. How has it worked out for you thus far? Perhaps you began in a mood of dedication and diligence. You decided to begin at the beginning and read your way through to the end. The first day you read the first chapter of Genesis. The second day you read the second chapter of Genesis. The third day you read the third chapter of Genesis. The fourth day you read *Reader's Digest*. That sort of thing has happened to many of us. We become bored with the Bible and drop it.

Perhaps the fault is in our approach to the Bible. We were too ambitious to begin with. We need to begin in a simpler way. Let me suggest a little experiment to those of you who rather quickly fall into boredom when you try to read the Bible.

Choose two or three passages of the Bible you have some familiarity with—perhaps one or two of the Psalms; one or two of Jesus' parables; maybe a section of the Sermon on the Mount; possibly Paul's hymn to love, the 13th chapter of his first Corinthian letter. Read your passages every morning and every evening for two weeks. Preface each reading session with a simple prayer such as, "Lord my God: speak to me in my reading."

Reading from the Bible in this way will not always be easy for you. Some mornings you'll find it terribly boring—but you must force yourself to do it anyway. Perhaps at times the whole exercise will seem quite irrelevant, even rather silly—but you must persist in it. At the end of the two weeks most people trying this experiment will have at least some awareness of how God speaks to us in and through the Bible.

I do suggest, though, that of most people today it is best that a modern translation be used—the *New English Bible* or the *Jerusalem Bible* or the *Good News Bible* or one of the others.

There is, of course, much more than this to the use of the Bible in the life of faith, but this can be a very good way to begin. From this you can then move on to more systematic reading, beginning perhaps with Mark's Gospel and then moving in both directions.

Some of you, I am sure, prefer the authorized, or King James, version: if you read from it, do so as a spiritual exercise and not merely because of its literary magnificence. T. S. Eliot, in a moment of delicate anger, once said that "Those who talk of the Bible as 'a monument of English prose' are merely admiring it as a monument over the grave of Christianity." And there is this ironical warning from C. S. Lewis: "Those who read the Bible as literature do not read the Bible."

(Davidson is minister of Dominion-Chalmers United Church, Ottawa.)

Christian Unity Week marked

Ministers trade pulpits

The Greater Victoria Council of Churches is sponsoring an exchange of pulpits to mark Christian Unity Week, which starts Jan. 20.

Rev. Peter Morris, convener of the faith, order and worship standing committee, explained that a pulpit exchange means priests and ministers from one denomination will preach at the Sunday service of another denomination.

"We now have 15 pulpit exchanges arranged, and many more could have taken part, except by force of circumstance."

"We hope that next year even more will take part," said Morris, assistant priest at St. Andrew's Catholic Cathedral.

The Greater Victoria Council of Churches "co-ordinates a common Christian thrust in the Victoria area," he said. "It promotes ecumenism by fostering mutual respect and understanding."

The list is:

SUNDAY, JAN. 20

Preacher	Church and time
Rev. Ken Bernard, St. Andrew's Cathedral	Grace Lutheran, 11 a.m.
Rt. Rev. Msgr. W. Bulloch, St. Andrew's Cathedral	Church of Our Lord, 11 a.m.
Rev. Charles Dorrington, Church of Our Lord	Centennial United, 11 a.m.
George Frederich, student minister, Grace Lutheran	St. Andrew's Cathedral, 5 p.m.
Rev. Harry Greenhalgh, St. Paul's Esquimalt	Esquimalt United, 11 a.m.
Dr. A. King, Metropolitan United	St. Andrew's Cathedral, 9:30 a.m.
Rev. G. McMechan, Centennial United	St. Saviours, 11 a.m.
Rev. Peter Morris, St. Andrew's Cathedral	Christ Church Cathedral, 11 a.m.
Rev. Ron Nelson, Grace Lutheran	Christ Church Cathedral, 9:30 a.m.
Rev. Gordon Walker, Anglican	Metropolitan United, 11 a.m.
Dean Whitlow, Christ Church Cathedral	St. Andrew's Cathedral, 11 a.m.

SUNDAY, JAN. 27

Rev. Hugh Hunter, First United	St. Andrew's Cathedral, 11 a.m.
Rev. Peter Morris, St. Andrew's Cathedral	First United Church, 11 a.m.
Rev. P. D. Ross, Esquimalt United	St. Paul's Esquimalt, 10:30 a.m.

SUNDAY, FEB. 10

Rev. Walter Donald, University of Victoria	Church of Our Lord, 11 a.m.

Cambodia need urgent: minister

Despite news reports about the difficulty of getting relief into war-torn Cambodia, supplies are getting through, according to Rene Lacoste, projects director of the Canadian Catholic Organization for Development and Peace.

Lacoste returned recently from a tour of the country to study the needs of the Cambodian people and to verify if aid from various international bodies, including CCODP, was getting through.

Lacoste stressed the immense need for massive and urgent assistance, adding that life is gradually getting back to normal in the country, which has been riven by internal strife and an invasion over the past five years.

"People are cleaning up the cities and villages and resettling. In many villages, one begins to see rice being harvested. Fishing has begun again. The rebirth is painful because of the memories of the suffering which has been endured.

The Catholic Sacred Heart Church, 4040 Nelthorpe, is conducting a local appeal for funds for Cambodia and, just before Christmas, had raised $800 on a Christmas card project. For information, phone 479-1611.

Douglas St. Baptist
Meeting temporarily at
1402 Vancouver at Pandora
Pastors: Reed H. Elley
W. Jack Bingham
10:30 A.M.
"GETTING READY!"
7:00 P.M.
A Special Prophetic Film
"THERE'S A NEW WORLD COMING!"
A friendly Evangelical Church

ELK LAKE BAPTIST
The Church by the Lake
5363 Pat Bay Hwy. 652-3676
Minister Emeritus Harry Pike
Minister: J. C. A. Barton
9:30 a.m. Family Church School
10:30 a.m.
MORNING WORSHIP
Communion Service
Nursery and Junior Church
7:30 P.M.
EVENING FELLOWSHIP
"A Cordial Welcome"

FRIENDSHIP BAPTIST CHURCH
10 a.m. Christian Education
11 a.m. Worship Service
6:30 p.m. Delbrook Sanctuary Singers
(Cantata - "His Love Reaching"
at Stelly's Secondary School, 1627 Stelly's X Rd.
Affiliated with the Baptist General Conference

FIRST BAPTIST CHURCH
Quadra and North Park
11 A.M. — "SONG OF FAITH"
John A. Watson and Cecil Barner
Organist and Choir Director: Mr. John Tunstall

Holding Forth THE WORD OF LIFE
Saanich Baptist Church
Royal Oak School, 4564 W. Saanich Rd.
10 a.m. to 12 Noon
FAMILY BIBLE FELLOWSHIP
7 p.m. EVENING FELLOWSHIP HOUR
Pastor: Rev. Alex Shook, 479-0050

VICTORIA BAPTIST CHURCH
S.B.C.
3220 Cedar Hill — Cedar Hill Community Centre
fishers of men
Bible Study 9:00 a.m. 11:25 a.m.
Worship 10 a.m. 7 p.m.
Rev. Bo Brantley (Nursery Available) Phone 477-5474
"We Love, Because He First Loved Us" I John 4:19

Emmanuel
BAPTIST CHURCH
2121 Cedar Hill Cross Road Tel. 592-2418
Team Pastors:
Harold Lewis Rob Bentall Edward Mackay
NO YOUTH SERVICE AT 9:30 A.M.
9:30 and 11 a.m.
"TELLING JESUS"
Harold Lewis preaching
"SUNDAY NIGHT AT 7"
"THE GOSPEL ACCORDING TO THE ENEMIES OF CHRIST"
HAROLD LEWIS PREACHING

WESTERN COMMUNITY BAPTIST CHURCH
2612 SOOKE ROAD
Sunday School 9:40 a.m. Morning Worship 11 a.m.
Pastor: Rev. Gordon Patterson. 478-2525

Central
BAPTIST CHURCH
833 PANDORA AVENUE
PHONE — 385-7786
PASTOR: R. D. HOLMES
Preaching Christ Crucified, Risen, and Coming Again.
★ 8:45 & 11 A.M.
"ABUSING THE LORD'S TABLE"
(Studies in I Corinthians)
★ 9:45 FAMILY BIBLE SCHOOL
★ 7 P.M.
YOUTH SERVICE
● Pleasing God
● Reports from Urbana
Everyone Welcome
FELLOWSHIP OF EVANGELICAL BAPTIST CHURCHES IN CANADA
VICTORIA'S DOWNTOWN FELLOWSHIP BAPTIST CHURCH

CHURCH of THE WAY
Meeting at
LEONARDO DA VINCI CENTRE
195 Bay Street
388-5334 or 477-4935
A TEAM MINISTRY
EXEC. PASTOR
REV. BILL JOHNS
PASTOR:
DOUG ROBERTS, M.D.
MINISTERS:
FRED FARREN
TED FOLLOWS
ART GALLAIFORD
RICK HENSON
DOUG KOOY
BRIAN RUUD
CHRISTIAN CHARISMATIC FELLOWSHIP
NURSERY PROVIDED
10:30 A.M. WORSHIP — COMMUNION
ALLAN TURNER
7:30 P.M. MINISTRY OF HEALING — COMMUNION
FRED FARREN
BRIAN RUUD CRUSADE
JAN. 27 - FEB. 2

GREEK
Orthodox Church
(Russian Synod)
Nativity of Our Lord God and Saviour Jesus Christ
Services Sunday 6:30 p.m.
Monday 9:45 a.m.
Christ is Born! Glorify Him!
For information phone 477-8892

UNITARIAN CHURCH
106 Superior Street
10:30 a.m.
A UNITARIAN UNIVERSALIST'S RELIGIOUS STYLE
Dr. Horace Westwood, Interim Minister from New York
Visitors Invited
Church School 10:30 a.m.

BLOOD AND FIRE
THE SALVATION ARMY
VICTORIA CITADEL CORPS
757 Pandora Avenue
Corps Officers:
Major and Mrs. John Wilder
9:30 a.m. Sunday School
"Make Sunday School a Family Affair"
11:00 A.M.
Holiness Meeting
7:00 P.M.
Evangelistic Meeting
A Warm Welcome awaits you

CHRISTIAN SCIENCE
SUNDAY SERVICE AND SUNDAY SCHOOL
10:30 A.M.
"SACRAMENT"
★
WEDNESDAY TESTIMONY MEETINGS, 8 P.M.
★
FIRST CHURCH OF CHRIST SCIENTIST
1205 Pandora at Chambers
Victoria, B.C.
Elevator, Nursery, Parking
★
Reading Room
Open Daily
1210 Broad Street
Welcome

BERACAH BIBLE CHURCH
5550 Hamsterly Rd.
Sunday Services
10 a.m., 11 a.m. and 7 p.m
Wed. Prayer Meeting 7 p.m.
FOY L. SPIVEY, Pastor
Independent Fundamental

CHRISTIAN APOSTOLIC CHURCH
Original Christian Doctrine
SUNDAY SERVICE & SUNDAY SCHOOL
11:00 A.M.
2663 Shelbourne St., Victoria

British-Israel World Federation (Can.)
Victoria Branch
BRITISH-ISRAEL-WORLD FEDERATION — CANADA INCORPORATED
PUBLIC MEETING
Sunday Afternoon
POSTPONED
in the Dominion Hotel, 759 Yates Street
PRAYER AND DEDICATION SERVICE
Radio Broadcast every Sunday 10 a.m. and 10:15 a.m. on K.A.R.I. (500)

VICTORIA ALLIANCE CHURCH
of the Christian and Missionary Alliance
Pastor H. Orlin Craig — Telephone 592-1821
1792 Townley St. — (Across from Richmond Elementary School)
11 A.M. - MORNING WORSHIP
7 P.M. - EVENING WORSHIP
9:45 a.m. Sunday School, 7:00 p.m. Monday - Boys' and Girls' Clubs
2:30 p.m. Chinese Service with Pastor Ho. 7:15 p.m. Thursday - College & Career
Youth Fellowship Weekly as scheduled

Pastors: JOHN STONE
RON LEECH
trinity christian centre
949 FULLERTON AVE. 383-4185
A Charismatic Fellowship
10 A.M. MORNING WORSHIP
6:30 P.M. EVENING WORSHIP
THURS., 7 P.M. — FAMILY ACTION NIGHT FOR ALL AGES
Nursery provided for all services

Queens Avenue
APOSTOLIC CHURCH
fundamental—pentecostal
804 QUEENS AVENUE
REV. ALAN McLEAN
382-7833 or 595-3782
10 A.M.
Sunday School for All Ages
11 A.M.
"The Unveiling"
A study in Revelation
7 P.M.
"Have you received the Holy Ghost since you believed?"

THE CHRISTADELPHIANS
1396 McKenzie Avenue
Great News FOR THE World
7:00 P.M.
"THE BIBLE LIVES FOREVER — SO COULD YOU"
Bible Address M. Shrimpton Sunday 7:00 p.m.
Everyone Welcome No Collections
Sunday School 9:20 a.m. Memorial Worship 11:00 a.m.

VICTORIA TRUTH CENTRE
1201 FORT ST.
DR. E. M. SMILEY, Minister
11 A.M.
"GOD, HERE AND NOW"
Dr. E. M. Smiley
"IN THE GOOD NOW DAYS"
Rev. Charles Glauser
Special Note: The Children's Church meets every Sunday at 11 a.m. All children and Young People are lovingly welcomed
The Senior Young People will meet each Thursday evening at 7:30 p.m.

Saanich Community Church
MENNONITE BRETHREN
Pastor - Paul Unger
990 Falmouth Road 477-4387 or 384-8841
10 A.M. "ENRICHED IN HIM"
11 A.M. BIBLE CLASSES
— We Welcome You —

FIRST CHRISTIAN REFORMED CHURCH
at Agnes off Glanford
10:30 A.M. MORNING WORSHIP
6:00 P.M. EVENING WORSHIP
Minister: Dan R. Tigchelaar, B.A., D.D.
— EVERYONE WELCOME —
Church of the Back to God Hour

PENTECOSTAL ASSEMBLIES OF CANADA

NORTH DOUGLAS PENTECOSTAL TABERNACLE
Douglas at Canterbury
Pastor: Rev. Harold Pendray
Visitation: Rev. G. Rowland Youth: Art Henkel
9:45 A.M. SUNDAY SCHOOL
Transportation call 479-1332
11:00 A.M. "THE BLESSING OF BALANCE"
7:00 P.M. "EARTHQUAKES"
— Everyone Welcome —

華 人 神 召 會
CHINESE PENTECOSTAL CHURCH
800 Princess
SUNDAY 9:45 a.m. Sunday School
11:00 a.m. and 7:30 p.m. Worship Services
Prayer — Wed., 7:30 p.m. Youth — Fri., 7:30 p.m.
Pastor: Rev. Steve Wong 383-3878

COLWOOD PENTECOSTAL CHURCH
Pastor: D. L. McMillan, 2250 Sooke Road
9:30 a.m. Christian Education Hour
10:30 a.m. Morning Service
6:00 p.m. Evening Service

Glad Tidings
PENTECOSTAL CHURCH
842 North Park St.
384-7633 384-0113
GOD'S WORD AS IT IS FOR MEN AS THEY ARE
Pastor: E. AUSTIN Assistant: K. KUBRYN Music: G. KRAUSE
TONIGHT — 7:30 P.M. — FAMILY FILM
"THE PRIZE"
● Dramatic Skiing, winners and one prize worth keeping
● Bring the whole family
SUNDAY
9:45 A.M. — FAMILY BIBLE SCHOOL
● Bus Service — 652-2941 or CHURCH OFFICE
11:00 A.M.
"JERICHO"
● Pastor Austin
7:00 P.M.
"THE TERRIBLE TRINITY"
● Pastor Kubryn
● Special Music, Choir, Orchestra
8:30 P.M.
SHIOKARI PASS
● World Wide Pictures Film
● A True Story with Scenery, Love and Inspiring Truth
● For All People of All Faiths
● Post Service for all churches
COMING: JAN. 27 - FEB. 3
PETER YOUNGREN CRUSADE

Interim ministry

Pastor for Unitarians

Rev. Horace Westwood begins an interim ministry at the Victoria Unitarian Church, 106 Superior, this weekend.

He and his wife will be in Victoria until June. Westwood, a native of Ohio, graduated from Tufts University in 1938 and was later awarded a Doctorate of Divinity at Meadville College.

He has had a long association with the Unitarian-Universalist denomination in the U.S., serving churches in Massachusetts, Texas, Vermont and Minnesota. He was a U.S. Army chaplain in the Second World War.

Westwood's experience should prove invaluable to the growing congregation of Unitarians in Victoria.

Sermon topics this month are: Sunday—*A Unitarian-Universalist's Religious Style*; Jan. 20—*Freedom and Honesty, the Wings of Religion*; Jan. 27—*The Sense in Humor*.

Visitors are welcome at the Unitarian church services, Sundays at 10:30 a.m. Nursery and Sunday school services are available.

WESTWOOD

Baker offers food for thought

Church chronicles

Tom Ashcraft, executive vice-president of the Full Gospel Businessmen's Fellowship International, will be guest speaker at the Victoria chapter's first 1980 dinner meeting at 6:30 p.m. Monday, Jan. 21, at the Empress.

A reformed alcoholic, Ashcraft has a colorful story to tell of how Jesus Christ changed his life. Today he is president of Ashcraft Bakeries in Houston, Texas, as well as being a traveller for the fellowship around the world. For information, phone 383-2049.

ASHCRAFT
. . . colorful story

First United Church will celebrate a covenant communion at the 11 a.m. service Sunday, Jan. 20. There will be no general elders' visition this communion.

The annual congregational meeting of James Bay United Church will be held on Monday, Feb. 11. Various organizations are asked to have their reports into the church office as soon as possible and not later than Jan. 20.

The sacrament of baptism will be observed at James Bay United Church during the service of worship on Sunday, Jan. 20. If there are any parents wishing to have their children baptized at that service, they should contact the minister as soon as possible.

Christ Church Cathedral is offering a course of 10 lessons to help church members defend the faith by being able to answer awkward questions on such issues as creation and evolution. The sessions start Jan. 17 at 7:30 p.m. in the parish hall lounge. To register, phone the office at 383-2714.

Christ Church Cathedral's church school for children aged 3 and older resumes Sunday at 9:15 a.m. in the parish hall lounge. The school will continue up to and including Passion Sunday, March 23, and will start again after the Easter break.

The Christ Church Cathedral choir is in need of additional sporanos and tenors. Interested singers may contact Mr. Thomas at the cathedral office, 383-2714.

The second in a series of New Year services at St. Andrew's Presbyterian Church, Douglas at Broughton, will be devoted to expositions on *The Day of the Lord* at 11 a.m. and *The People of the Bible* at the 7 p.m. service.

Silver Threads

SIDNEY

MONDAY-FRIDAY—Centre open, cards, library, billiards, morning coffee, afternoon tea.

MONDAY—10 a.m., dance for fun, quilting, billiards; noon, lunch; 12:30 p.m., ceramics; 1:30, swim club; 2 p.m. films; 7:30 bingo.

TUESDAY—9:30 a.m., lapidary; 10, serenaders practice, painting; noon, lunch; 1, whist, crochet, painting; 7 p.m., shuffleboard and games.

WEDNESDAY—10 a.m., novelties; noon, hot dinner; 1 p.m., discusion group, volunteer corps meeting; 2 p.m., concert: Melodears; 7:30, duplicate bridge.

THURSDAY—9:30 a.m., lapidary; 10 a.m., weaving, carpet bowling; noon, lunch; 1 p.m., bridge, dressmaking, weaving; 7 p.m., crib.

FRIDAY—9:30, Spanish class opens; 10 a.m., beads, senior ceramics, quilting, keep fit; noon, lunch; 1 p.m., chess club, Silver T Bells practice; 2 p.m., jacko; 7 p.m., evening cards.

SATURDAY-SUNDAY—open 1 p.m. to 4 p.m. for drop-ins.

Tickets on sale for Jan. 31 trip to Captain's Palace and Wax Museum trip

Meeting Jan. 23, 12:45 p.m.

VICTORIA

MONDAY-FRIDAY—8:30 a.m., drop-in, cards, shuffleboard, pool, library; 9:30, arts and crafts classes; 11:30, lunch; 1 p.m., arts and crafts classes.

MONDAY—1 p.m., stamp club; 1:15, bridge; 7, whist.

TUESDAY—9 a.m., rods and reels; 1 p.m., intermediate bridge class; 1:30, films; 2:30, bowling at Town and Country; 7:15, old time dance, members only.

WEDNESDAY—1 p.m., chess club; 1:15, singsong; 1:45, cconcert.

THURSDAY—11:30 a.m. to 1:30 p.m., public health nurse; 1:30, old time dance.

FRIDAY—10:30 a.m., keep fit class, conversational French; 1 p.m., duplicate bridge, choir, 1:15, bridge; 7, cribbage.

SATURDAY—11 a.m. to 4 p.m., drop-in; 10:30, conversational Spanish, cards, shuffleboard, pool; 1 p.m., chess club; 1:30, whist; 7, 500 card game.

SUNDAY—1 to 4 p.m., drop-ins, duplicate bridge.

1980-81 memberships on sale.

SAANICH

MONDAY—FRIDAY—8:30 a.m., billiards, shuffleboard, ping pong, drop-ins.

SUNDAY—2 p.m., concert orchestra practice.

MONDAY—9:30 a.m., Hampton Singers practice; 11:45, lunch, lunch; 1 p.m., duplicate bridge; 7, Hampton Happy Gang practice.

TUESDAY—9 a.m., carpet bowling; 9:30, basketry, beadwork, lapidary; 10, program committee meeting; 11:45, lunch; 1 p.m., sketching; 1:15, progressive whist; 1:30 disussion group, Dermot Travis.

WEDNESDAY—9 a.m., 5-pin bowling (transportation provided); 9:30, woodcraving, leatherwork, oil painting; 11:45, lunch; 1 p.m., films; 1:15 bridge lessons; 2, concert, Frank Boon's Goldenaires (dance or listen); 3, nurse, make appointment at desk.

THURSDAY—9 a.m., carpet bowling; 9:30, weaving; 11:45, lunch; 1 p.m., progressive bridge, macrame, oil painting; 7, bingo, everyone welcome.

FRIDAY—9 a.m., carpet bowling (beginners); 9:30, lapidary; 11:45, lunch; 1:15 p.m., jacko; 7:30, progressive whist.

SATURDAY—9:30 a.m., Songmen practice; 1:30 p.m., cribbage, billiards, drop-ins.

Tickets on sale for Valentine dinner dance, Feb. 6. Tea and coffee served daily at 10 a.m. and 2:30 p.m.; Volunteers needed to drive handicapped members to and from centre phone 382-3151.

ESQUIMALT

MONDAY—10 a.m., learn to dance; 12 noon, light lunch; 1:30 p.m., oil painting, carpet bowling at Town and Country.

TUESDAY—9-11 a.m., and 11-1 p.m., senior mixed curling at sports centre; 10 a.m., art for beginners, silver singers; 12 noon, light lunch; 1 p.m., chess and checkers; 1:30 p.m., carpet bowling; 2-3 p.m., senior swim.

WEDNESDAY—10 a.m., liquid embroidery; noon, hot lunch; 1:30 p.m., whist, novelties, sewing, beadwork, toy making, crochet, knitting.

THURSDAY—10 a.m., weaving; 1 p.m., public health nurse visits. 10 a.m., writing workshop, 1:30 p.m., bridge or cribbage.

FRIDAY—10 a.m., ceramics (Heather Dent studios), carpet bowling, quilting; 9-11 a.m. and 11-1 p.m. senior mixed curling at sports centre; 11-12 noon, senior swim, noon, full hot lunch; 1:30 p.m., dance.

ST. ANDREWS CATHEDRAL (R.C.)
Blanshard and View Street Phone 388-5571
Sunday Masses: 8:00 a.m., 9:30 a.m., 11:00 a.m.
12:30 p.m. and 5:00 p.m.
5:00 p.m. Saturday
Confessions: Saturday 11 a.m. to Noon, 3 to 4 p.m.
and 7 to 7:30 p.m.

Anglican Catholic Church of Canada
— Parish of St. Athanasius —
SUNDAY SUNG MASS — 1:30 P.M.
at Grace Lutheran Church
1273 Fort Street
Fr. P. D. Wilkinson, Fr. Roland Palmer, S.S.J.E.
Upholding Our Anglican Catholic Heritage

NOTICE
Due to Weather Conditions
THE ANGLICAN RENEWAL CENTRE
Postpones the Seminar on
"THE HEALING OF THE WHOLE PERSON"
Until April
Sorry for any inconvenience

ANGLICAN RENEWAL CENTRE
Prayer and Praise Service
Every Friday 7:30 p.m.
in
St. Saviour's Church
Cor. Catherine & Henry Sts.

Reformed Episcopal
CHURCH OF OUR LORD
Humboldt and Blanshard St., Victoria, B.C.
11:00 A.M.
MORNING PRAYER
Sermon — Rev. Charles Dorrington
9:30 A.M.
HOLY COMMUNION
— All Welcome —
Minister — Rev. Charles W. Dorrington

World Wide Pictures presents
a beautiful memory for tomorrow...
SHIOKARI PASS
The true story of one man who found
enough strength to overcome his weakness,
enough courage to conquer fear,
and enough love to give life to others.
In Color
Glad Tidings Church
842 North Park Street
SUNDAY, JAN. 13th — 8:30 P.M.
For All People of All Faiths
World Wide Pictures
1201 Hennepin Ave. Minneapolis, MN (612) 333-7101

ANNOUNCING
TRINITY BIBLE COLLEGE SECOND SEMESTER
Evening classes beginning January 16, 1980. Courses offered: Biblical Research, Local Church II, Prayer Life II and Basic Doctrine II.
For info. please call **383-4185**

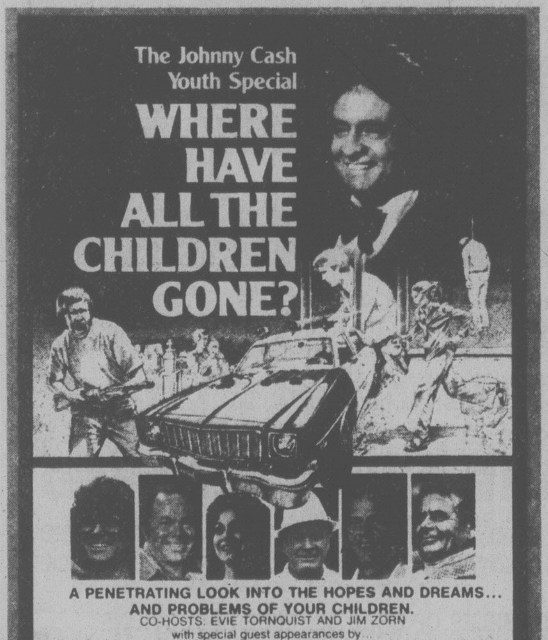

The Johnny Cash Youth Special
WHERE HAVE ALL THE CHILDREN GONE?
A PENETRATING LOOK INTO THE HOPES AND DREAMS... AND PROBLEMS OF YOUR CHILDREN.
CO-HOSTS: EVIE TORNQUIST AND JIM ZORN
with special guest appearances by...
• BOB HOPE • CAROL BURNETT • MICHAEL LANDON • GLENN FORD • ROY CLARK • JOHN FORSYTHE • BILLY GRAHAM • ANDRAE CROUCH • DENNIS WEAVER • MAC DAVIS • BILL COSBY • PAUL HARVEY • CHAD EVERETT • DEBBY BOONE • ROGER WILLIAMS • B. J. THOMAS • PAT BOONE • JOE CAMPANELLA • RON HOWARD • and others.
SATURDAY — JANUARY 12, 1980 — 8 P.M.
BCTV AND CHEK TELEVISION
Sponsored by the Jim Pattison Group Sears Teleshop Customers
Call 595-9111 during the special.
1-5

WATCH
100 Huntley Street
CANADA'S OWN DAILY CHRISTIAN T.V. PROGRAM ANNUAL STEWARDSHIP DAYS with host
DAVID MAINSE
and guests from Toronto and elsewhere on
CKVU-TV
Channel 13, UHF21 Van., B.C.
Thurs., Jan. 17
9:00-10:30 a.m.
Fri., Jan. 18
9:00-11:00 a.m.
Sat., Jan. 19
10:00 a.m.-3:00 p.m.
OTHER GUESTS:
• Bruce and Elaine Stacey
• Frank Funk
• Norma-Jean Mainse
• Father Bob McDougall
• Reynold Rutledge
• Jack Hilliard
PLAN TO ATTEND AN INTER-CHURCH FELLOWSHIP RALLY
★ 7:00 P.M. Special music by Emmanuel Youth Chorus
Admission is Free
VICTORIA—PLACE: Royal Theatre — 805 Broughton
DATE: Friday, January 18, 1980
TIME: 7:30 p.m.
100% LIVING with JESUS CHRIST
Be in our live studio audience at CKVU Studios, Jan. 17, 18, 19. Call 430-1212 or 430-2351 for reservations!
1-12

WITNESSED BY OVER 70 MILLION PEOPLE
ANDRÉ KOLE'S WORLD OF ILLUSION®
THE GREATEST MAGICIAN OF OUR GENERATION PRESENTS THE MOST BAFFLING ILLUSIONS EVER CONCEIVED IN THE MINDS OF MEN
A Full Stage Production for the Entire Family Involving Tons of Elaborate Equipment.
Friday, January 18, 1980, 8 P.M.
UNIVERSITY CENTRE AUDITORIUM
Admission $4.50 (Reserved Seating)
Tickets Available: University Centre, Hillside Mall, McPherson Playhouse
This special appearance of André Kole is sponsored by Campus Crusade or Christ International

MISSION TO CHILDREN RADIO RALLY
with
DR. JAMES CUNNINGHAM
Associate Director
and
REV. and MRS. AL REIMER
Field Reps.
DATE: TUESDAY, JANUARY 15th
TIME: 7:30 P.M.
PLACE: EMMANUEL BAPTIST CHURCH
2121 CEDAR HILL CROSS RD.
Henderson and Cedarhill
U-District — Victoria, B.C.
★ UP TO THE MINUTE FIELD REPORTS
FREE LITERATURE — FREE SEATS

Visit the church of your choice this Sunday

TRINITY
PRESBYTERIAN CHURCH
2964 Tillicum Road at
Gorge Shopping Plaza
'The friendly church
Close to Motels'
10:00 A.M.
ADULT STUDY
Facing the Cults at Your Door
11:00 A.M.
"THE HIGHER OFFICES OF WINTER"
Nursery & Church School
Minister: Rev. G.D. Smith, M.A.

KNOX
PRESBYTERIAN CHURCH
2964 Richmond Road
"A Friendly Church That Cares"
Minister:
Rev. David A. Smith, B.A.
11 A.M. Morning Worship
Sacrament of Holy Communion
"A HARD SAYING"
Nursery Facilities
Church School Classes
11 a.m. Kindergarten to Grade 6
7 p.m. Junior Youth Group
Wednesday — 10:15 a.m.
Adult Bible Study
Visitors Most Welcome

St. Andrew's Presbyterian Church
Downtown — Douglas St. at Broughton
Ministry: Rev. Bruce Molloy and Mrs. Chrissie Hogg
11 A.M.
"THE DAY OF THE LORD!"
Nursery Care; Church school, all grades
7 P.M.
"PEOPLE OF THE BIBLE"
VISITORS WELCOME
Sun., Jan. 20th - Dr. K. McMillan, Moderator, General Assembly, Presbyterian Church in Canada: 8:30 A.M. Men's Breakfast in the Kirk Hall, and 11 A.M. Service in St. Andrew's. 7:30 P.M. - Moderator at Knox Church, Sooke.

CITY AND DISTRICT CHURCHES

GOSPEL CHAPELS

OAKLANDS CHAPEL
Fernwood and Cedar Hill Road
SUNDAY
9:30 a.m. Sunday School
and Family Bible Hour
11:15 a.m. Family Bible Hour
Speaker: Mr. J. Boyd Nicholson
6:30 p.m. Evening Service
Speaker: Dr. D. Horton
THURSDAY 8 P.M.
Prayer and Bible Study

VICTORIA GOSPEL CHAPEL
935 Pandora Avenue
SUNDAY
9:30 a.m. — Lord's Supper
11:15 a.m. — Sunday School
and Family Bible Hour
7:00 p.m. Evening Service
Special Prayer Meetings
Mon., Wed., Thurs. & Fri. at 7:45 p.m.

BETHESDA GOSPEL CHAPEL
1900 Oak Bay Avenue
SUNDAYS:
9:30 a.m. Remembrance Meeting
11:15 a.m. Family Hour
7:00 p.m. Gospel Service
Speaker: Mr. Peter Andersen
WEDNESDAYS: 7:30 p.m.
Prayer and Bible Study
Enquiries 595-4926 or 385-3273

SPIRITUALISM

OPEN DOOR SPIRITUALIST CHURCH
1600 Cook Street
SUNDAY, 7:00 P.M.
WEDNESDAYS, 7:30 P.M.
Clairvoyance and Healing
Pastor — Rev. E. M. Ralph
Attend The Friendly Church

THE FIRST SPIRITUALIST CHURCH
"The Church of Two Worlds"
819 Fort Street
SUNDAY SERVICE 11 A.M.
Pastor: Rev. Julian North
Organist: Grace Hawkins
Clairvoyance and Healing
VISITORS WELCOME

SEVENTH DAY ADVENTIST

SEVENTH DAY ADVENTIST CHURCH
983 Pandora Ave. at Vancouver St.
Sabbath School — 9:30a.m. Saturday
Worship Service — 11:00 a.m.
Wednesday — 7:30 p.m.
Pastor: Lynn Baerg (721-3739)

LUTHERAN

LUTHERAN CHURCH OF THE CROSS
Cedar Hill and Cedar Hill Cross Roads
Alfred J. C. Johnson, Pastor, 477-3851
SUNDAY
10 a.m. Divine Worship Service
11 a.m. Sunday School and
Bible Classes
The Church Where Families
Worship Together
Eva[illegible]nada
(E.L.C.C. formerly A.L.C.)
Visitors Welcome

HOPE LUTHERAN CHURCH
MISSOURI SYNOD
1924 Carrick Street off Foul Bay
The Rev. L. M. Carlson, Pastor 592-2308
DIVINE WORSHIP SERVICES — 11 a.m.
Sunday School Bible Classes — 9:45 a.m.
A Church of *"The Lutheran Hour"*
and *"This is the Life"*

GRACE LUTHERAN CHURCH
1273 Fort Street 383-5256
Minister: Rev. Ronald C[illegible]
Lutheran Church in America
(Across from Central Junior High)
11:00 a.m.
WORSHIP
Everyone Welcome

GOOD SHEPHERD LUTHERAN
2815 Cedar Hill Road
Rev. Fred Knebel, 658-8043
10 a.m. English — 11 a.m. German

REDEEMER LUTHERAN CHURCH
Corner Jacklin and Jenkins
9:45 a.m. Sunday School
and Bible Class
11 a.m. Worship
Minister Herman Bickel, 478-8850

Anglican

christ church cathedral
Quadra at Courtney
2 blocks up from Douglas
8:00 a.m. Holy Eucharist
9:30 a.m. Family Eucharist
11:00 a.m. Sung Eucharist
5:15 p.m. Holy Eucharist
7:30 p.m. Evensong
WEEKDAYS
Mattins 9:00 a.m.
Evensong 5:15 p.m.
Holy Eucharist
Tues. and Wed. 11 a.m.
Thurs. 7:30 a.m.
Fri. 12:15 Noon

Attend the Church of Your Choice

St. Luke's
Cor. Cedar Hill and Cedar Hill X Rd.
Rector:
The Rev. D. Edward F. Moulden
8:00 a.m. Holy Communion
11:00 a.m. Mattins, Sunday School and Nursery
7:30 p.m. Evensong Thursday
10:30 a.m. — Holy Communion

SAINT JOHN'S
1611 Quadra
near Pandora
8:00 a.m. Holy Communion
9:30 a.m. Family Communion
Church School & Nursery
11:00 a.m. Morning Prayer
Preacher: Rev. Daniel Noonan
at both services
Thurs.: 10:30 a.m. Holy Communion
Canon Robert D. MacRae
383-7169

ST. MARY'S
ELGIN ROAD
The Parish Church of Oak Bay
8:30 a.m. Holy Communion
9:30 a.m. Christian Family Nurture
11:00 a.m. Mattins
Preacher — Reverend
Marlowe D. Anderson
4:00 p.m. Evensong
THURSDAY
10:30 a.m. Holy Communion

ST. MATTHIAS'
Richmond at Richardson
Rector:
Canon W. E. Greenhaigh L.Th.
8 a.m. Holy Communion
10:30 a.m. Mattins,
Church School, Nursery
Royal Arch Masons will attend
Preacher: The Rev.
Maxwell Cooper

ST. BARNABAS
Belmont and Begbie
7:50 a.m. Matins and Communion
10:30 a.m. Sung Mass
Church School
7:30 p.m. Solemn Evensong
HOLY COMMUNION DAILY
Fr. D. R. Chassels 595-8242

St. Peter's
Quadra at St. Peters Rd.
Rev. Charles Hamer 386-0111
9:00 a.m. Holy Communion
10:30 a.m. Mattins

St. Dunstan's Gordon Head
Tyndall and San Juan
8:00 a.m. Holy Communion
9:45 a.m. Family Eucharist
and Church School

St. Philip's
Neil Street and Eastdowne Road
Rector—Rev. D. Neil Robinson
8:00 a.m. Holy Communion
9:15 a.m. Family Eucharist
11:00 a.m. Morning Prayer

ST. GEORGE THE MARTYR
Cadboro Bay Road and
Maynard Street
Rev. Peter McCalman,
477-0705
8 a.m. Holy Communion
9:30 a.m. Family Eucharist
and Church School
11 a.m. Morning Class

ST. SAVIOUR'S
Catherine & Henry Sts.
(Turn onto Catherine St.)
at the first traffic light
West of Johnson St. Bridge)
Father Walter Donald
EUCHARIST: 10 A.M.
Families with Children Welcome

United

FIRST UNITED CHURCH
Quadra at Balmoral
11 A.M.
Morning Worship
"OF WAR AND PEACE"
Rev. Hugh Hunter
Church School Students attend
first part of service then
proceed to classes
Nursery and Toddler
Facilities Available

OAK BAY UNITED CHURCH
Granite and Mitchell
MORNING WORSHIP
9:15 a.m. & 11 a.m.
"THE WOMEN'S LIB"
Rev. Bill VanDruten
9:15 a.m. Church School
Grade 4-12 and Adult Classes
11 a.m. Nursery,
Kindergarten Grades 1, 2, & 3
DIAL-A-PRAYER 595-3635

METROPOLITAN
UNITED CHURCH
Pandora at Quadra Street
For a Closer Walk With God
Dr. A. K. King, B.A., D.D.
Rev. E. L. Butler, B.A., S.T.M.
Rev. A. Calder, B.A.
11:00 A.M.
"FOOTPRINTS IN THE SNOW"
Rev. E. Laura Butler
7:30 P.M.
"THE WORLD'S NEED"
Dr. A. E. King
10:30 a.m. Chapel and
Church School
11:00 a.m. Creche

CADBORO BAY UNITED
2625 ARBUTUS ROAD
Rev. John M. Davidson, 477-2715
10:00 A.M.
MORNING WORSHIP
Speaker: Rev. John Davidson
Sunday School and
Nursery Facilities Available
"A Friendly Church"

FAIRFIELD
UNITED CHURCH
Moss Street & Fairfield Road
Minister: Rev. W. Joseph Price
Organist & Choirmaster
FAITH WEBSTER, L.R.S.M.
9:30 a.m. Sunday Church School
11 a.m. Morning Worship
"THE BIG ONE THAT GOT AWAY"

CENTENNIAL
UNITED CHURCH
Gorge Road and David Street
(Opp. Colony Motor Inn)
Rev. G. A. McMechan
11 A.M.
"LOVE IS"
Mr. Ernest Williams — Organist

GORDON HEAD
UNITED CHURCH
Rev. Russell K. Vickers
Minister
477-0412, 477-6505
11:15 A.M.
"MEASURING THE CHURCH"
An important meeting of the
Congregation will follow brief
Worship Service
Sunday School and
Nursery at the same hour
Meeting at St. Dunstan's Church,
corner of Tyndall and San Juan

ST. AIDAN'S
UNITED CHURCH
Richmond at Cedar Hill X Road
Minister: Rev. J. Rae Allan
9:30 and 11:00 a.m.
MORNING WORSHIP
Rev. J. Rae Allan
9:30 All Sunday School Classes
Creche Provided

JAMES BAY UNITED CHURCH
511 Michigan Street
A friendly church serving
the whole community since 1891
Morning Worship — 11:00 a.m.
Sunday School at 10:45 a.m.
Minister: Rev. Bert Forsythe
385-7375 384-5821

BELMONT AVENUE UNITED CHURCH
Belmont Ave. at Pembroke St.
Worship Service - 11 A.M.
Rev. R. F. McPherson — 595-4796

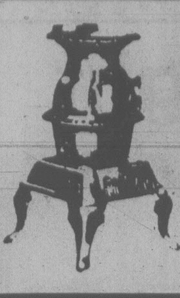

IF YOU ARE
SERIOUS ABOUT HEATING
WITH WOOD
SEE US FIRST!

THE STOVE SHOP
733A Goldstream Ave.
Victoria (Langford), B.C.
478-0322
CLOSED MONDAYS
9-29

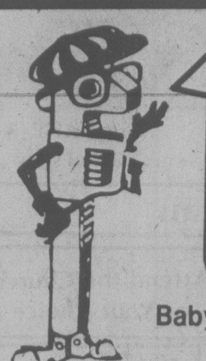

GET THE BEAR FACTS
ON HOW THE
FISHER BEAR FAMILY CAN
SOLVE YOUR HOME
HEATING PROBLEMS

Baby Bear, Mama Bear, Papa Bear, Grandma Bear,
Grandpa Bear, Goldilocks and Grizzly.

The Fisher Fireplace Insert

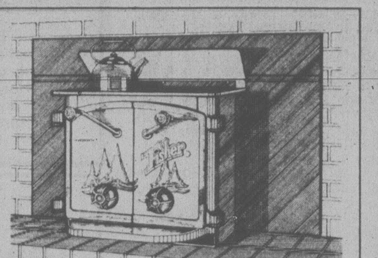

In Stock!
Heats 1500 sq. ft.
The Newest Member of the
Fisher Stove Family.

This Fisher Fireplace insert fits inside your fireplace, improving its heating efficiency, while adding beauty to your home. Now you can have your fireplace and heat with it too. **SEE PATES SUPPLY NOW!**

THE EXPERTS!

Pates Supply Ltd.
WAREHOUSE PRICES
3347 OAK STREET, VICTORIA 388-6313

Attempt to assault denied by Pilatzke

John James Pilatzke denied in county court Friday he attempted to assault a policeman or use a steel file as a weapon.

But when cross-examined, he could not say why he did not drop the file when told to by Constable James Neil Laing of Central Saanich police.

"All I can say is that it was in my hand. I guess I was not thinking too clearly. I didn't know he had his handgun out," Pilatzke, 33, Crown counsel Robert Mulligan.

Earlier, he told his lawyer, Derek Brindle, that he was holding the file in front of him at a broken window in a Brentwood drycleaning store with the intention of "more or less, I was surrendering the tool to him." Pilatzke said he didn't slash at or stab at the policeman with the file or climb out to attack him.

Pilatzke has pleaded guilty to breaking and entering Fay's Brentwood Dry Cleaners, 7183 West Saanich, with intent to commit an indictable offence around midnight June 19. He pleaded not guilty to possession of a file for the purpose of committing an assault.

Two other persons, Lori Still, 25, and Robert John Woolcock, 23, have pleaded not guilty to breaking and entering with intent.

The trial, before a jury and Judge Montague Drake, was expected to conclude Monday.

Pilatzke said he, Still, his common-law wife, her infant child, and Woolcock drove around Greater Victoria and the Saanich Peninsula June 18 looking for poppies to boil in water to dissolve the opium to "get high."

He said "sure" when asked if Still was the driver and acting as lookout during the unsuccessful search for poppies.

During the driving, they stopped at his mother's and he decided, on his own, to plan a break-in because he was broke and wanted drugs. He took a file and a pair of gloves and hid them in the car.

Driving back from Land's End Road, he told Still to park the car and he went to the rear of shops at Brentwood Shopping Centre. He took the file and wanted to see if he could get into the drug store via the wall between it and the drycleaners.

He said he never tried to pry open the front or back door of the drycleaners but did break the window. Woolcock showed up, he said, and wanted him to stop. He said he told Woolcock to mind his own business.

Once inside, Pilatzke said he checked the wall to see if he could penetrate it into the drug store and heard police arrive. He said he didn't break the tip off the file in the way it appeared as a court exhibit.

He denied making jimmy marks on the front and rear doors of the drycleaners which identification expert Constable Thomas David Richardson of Saanich police said were caused by the file. Richardson also said a file tip found by the store owner at daybreak outside the front door had come from the file.

Asked if by his denial he meant the marks were made by someone else, Pilatzke said: "I guess they would, yes" but he didn't know who did it, only that it was not him.

Pilatzke agreed he has a criminal record for break-in with intent, possession of a narcotic for the purpose of trafficking, attempted uttering of a forged document, possession of a narcotic, two assaults and theft.

He also agreed he was released from jail on mandatory supervision last June and conditions included a 10:30 p.m. curfew.

Constable Laing, completing his testimony, said Pilatzke did not stab at or slash at him with the metal file and the man's arm was just held out.

When he went inside the store and found Pilatzke on the floor, the man said "it's all right, man, I'm not armed."

He said he mistook the file for a gun because he saw a glint of steel which he took to be the barrel of a gun.

Central Saanich police chief Robert Miles said he received the file from Laing after he arrived. Constable Richardson said Miles turned it over to him at 3:26 a.m. and he didn't see it used by Miles or anyone else before then and it was in the same condition when he received it as it was in court, without the tip.

Richardson also said that in two years and five months experience investigating scenes of crimes for identification purposes, and investigating break-ins in his police career, he had never seen jimmy marks on doors with a cross-pattern coming from a steel file.

Grits pick McKinnon

Cecille McKinnon, 58, of Port Alberni, has won the nomination as Liberal candidate for Nanaimo-Alberni riding in the Feb. 18 federal election.

She was elected by acclamation at the party's meeting Wednesday night at Island Hall Hotel in Parksville.

Hugh Anderson, former Comox-Alberni Liberal MP, was nominated but declined to stand.

In last May's federal election, Anderson came third behind incumbent MP Ted Miller of the New Democrats and Scott Van Alstine of the Conservatives.

Miller and Van Alstine have already been nominated.

Island
Saw Co.
617 Chatham Street 385-5500

Scientific Breakthrough
STOPS BALDNESS
Free Scalp Clinic in Victoria
on Mon. and Tues., Jan. 14 and 15 Only

DON'T RESIGN YOURSELF.
This internationally famous expert urges that you do not resign yourself to baldness unless you are already bald. Your only obligation is to yourself — to free your mind about hair loss, dandruff, itching or other scalp disorders.

BEFORE

CLINICALLY TESTED AND GUARANTEED
AMAZING DISCOVERY FOR HAIR AND SCALP
[Aid to improve condition of scalp] ACT NOW!
MEN and WOMEN

"Save Your Hair"

AFTER

GET THE FACTS
If your condition is "hopeless" he will tell you so, frankly. About 5% of those he examines are hopeless. Otherwise he'll tell you what's wrong with your hair and scalp. What can and should be done about it, how little time and money will be required to put your scalp in condition to grow healthy hair again.

DOCTOR'S AMAZING DISCOVERY FOR HAIR AND SCALP DANGER SIGNS

- Dandruff
- Excess Hair Fall
- Hair Too Dry or Oily
- Itchy Scalp

Hair and Scalp Specialist will be holding free hair and scalp clinic at the Executive House Hotel on Mon. and Tues., Jan. 14 and 15 only, between the hours of 2 p.m. and 8 p.m.
All examinations are given in private, there is no obligation.
No appointment needed. Ask the desk clerk for Mr. Birch's suite number.

BAYARD HAIR & SCALP CLINIC LTD
P.O. Box 1099, Station A, Delta, B.C. V4M 3T2

Sale 25% Off

Dress up your windows with attractive savings . . . woven woods, venetian blinds, louvre drapes, drapery fabrics and linings. Woodward's labour and installation at regular prices.

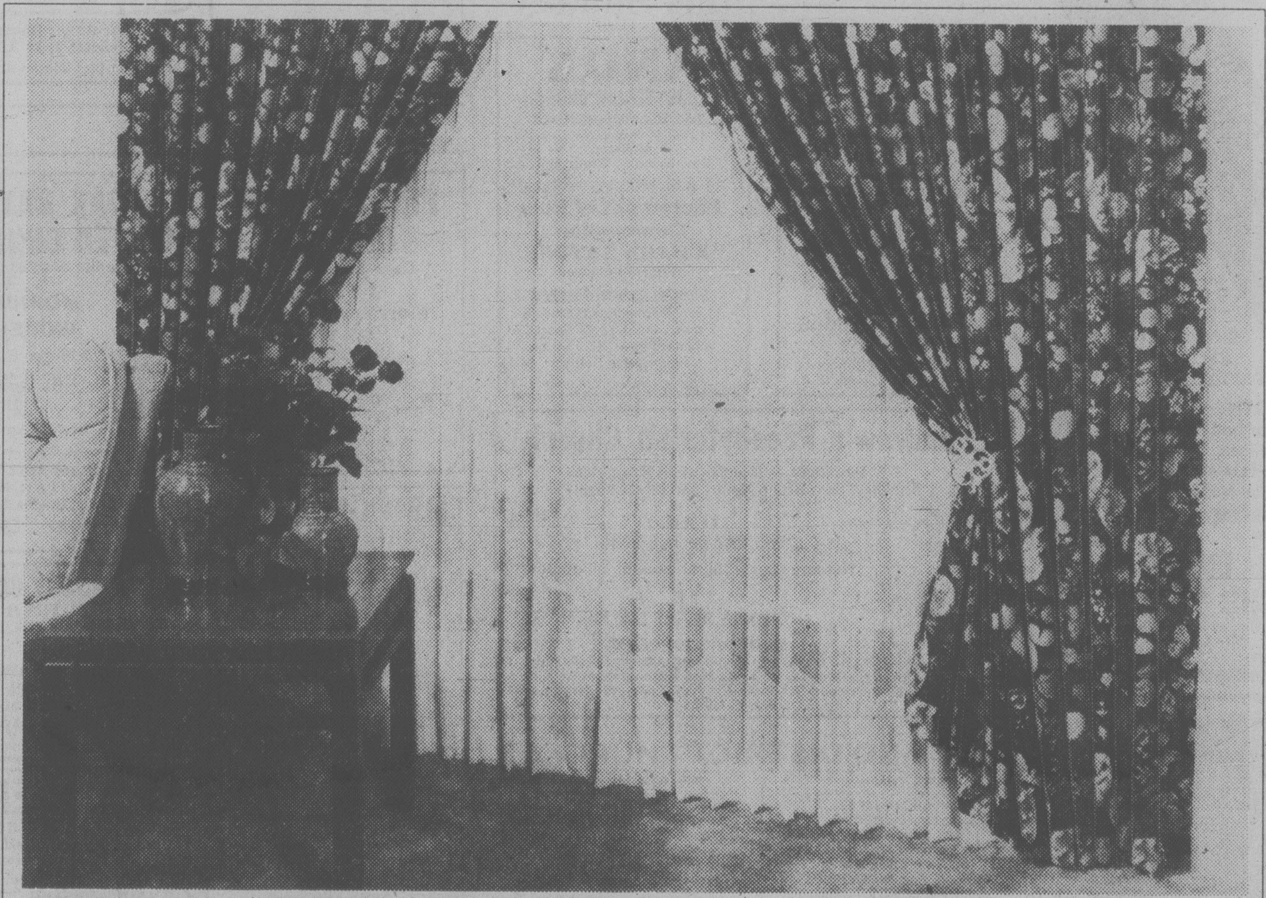

Now is the time to dress up your windows for a brand new year and save 25% on all materials. Woodward's will custom make your woven woods, venetian blinds, louvre drapes and drapes at our regular labour and installation prices. Sale ends February 16, 1980

Woodward's In-Home Drapery Service
Choose your new draperies right in your own home. Call Woodward's Drapery Departments for prompt, in-home drapery consultation without charge or obligation. (In-home service is not available in Port Alberni, Kamloops, Lethbridge or Penticton.)

WOODWARD'S DRAPERIES

Woodward's
The Store That Has It All!
Woodward's Mayfair, phone 386-3322, Store Hours: 9:30 a.m.-5:30p.m. Monday, Tuesday and Saturday. Evening shopping Wednesday, Thursday and Friday nights 'til 9:00 p.m.

SPECIAL ANNOUNCEMENT
COLWOOD·LANGFORD
Furnitureland
Warehouse Re-Location
EMERGENCY
SALE

WE HAVE BEEN GIVEN **ONLY** 30 DAYS' NOTICE . . . UNTIL JAN. 31st . . . AT WHICH TIME WE **MUST** VACATE OUR PRESENT **WAREHOUSE STORAGE.** YES! SO LITTLE TIME . . . AND **SO MUCH** STOCK TO BE SOLD!

PRICES ARE BEING SLASHED
NOW! SAVE $100s OF DOLLARS! FIRST COME—FIRST SERVED
WE **DO NOT** WANT TO TRUCK OUR WAREHOUSE STOCK!

LOOK AT THESE SAMPLES OF DRASTIC PRICE REDUCTIONS:

9-pc. Defehr Colonial Pine
DINING ROOM SUITE
Reg. Price $1871.60
EMERGENCY SALE
1588.00

Biltmore 2-pc.
SOFA and CHAIR
Brown, gold and beige striping.
Reg. Price $709.00
EMERGENCY SALE
599.00

SEALY
REDI-BEDS
Full size with spring mattress.
Reg. Price 459.95
EMERGENCY SALE
388.00

9-pc. Oak Princeville
DINING ROOM SUITE
Top quality — a must see!
Reg. Price $3899.95
EMERGENCY SALE
2999.88

KROEHLER
SOFA and CHAIR
Beige or rust — 100% nylon fabric.
Reg. Price $1349.95
EMERGENCY SALE
998.00

ASCOT
SWIVEL CHAIRS
5 decorator colors.
Reg. Price $309.95
EMERGENCY SALE
237.00

KROEHLER 4-PC.
BEDROOM SUITE
Oak finish.
Reg. Price $1489.95
EMERGENCY SALE
1288.00

Restonic 'Spine Care' Queen
MATTRESS and BOX SPRING
Reg. Price $344.00
EMERGENCY SALE
269.00

Gibson and Speed Queen
APPLIANCES
and all remaining
ELECTROHOME AND RCA TELEVISIONS
PRICED TO CLEAR!
PRICES TOO LOW TO ADVERTISE!

SALE HOURS
EVERY DAY
10 A.M. TO 6 P.M.
SUNDAY
11 A.M.
TO 5 P.M.

COLWOOD·LANGFORD
Furnitureland
1610 Island Hwy. (Farmer's Market)
Personal Shopping Only, Please!
1-12

OPEN A
REVOLVING
CHARGE
ACCOUNT
TODAY!

Rail talks on all weekend?

BURNABY (CP) — The Joint Council of Railway Unions has decided that majority rule will decide whether a tentative contract proposal will be presented to its 2,200 members.

Council members made the decision Friday as negotiations continued with the Crown-owned B.C. Railway that five of the seven unions could decide to have a contract offer voted on. Previously, agreement had to be unanimous before an offer would be presented.

A union spokesman also said the council has told management it is prepared to negotiate throughout the weekend to end the dispute.

The spokesman said many individual trade-related issues were dealt with Friday, but contentious issues were not discussed.

Company spokesman Gabriel Somjen said progress was being made.

In addition, Jack Munro, western regional president of the International Woodworkers of America, the non-rail union whose 35,000 members have been hit hardest by the strike which began Dec. 18, began observing talks Friday at the council's request.

Council chairman Norm Farley said he hopes Munro and provincial mediator Vince Ready can settle the contract dispute during the weekend.

An attempt by mayors of 10 northern British Columbia municipalities to end the $1 million-a-day B.C. Railway strike by government intervention has ended with a compromise agreement.

After five hours of non-stop discussion with Labor Minister Jack Heinrich Friday, the mayors agreed to give the railway and its employees "another chance" to settle the dispute.

After the meeting, the mayors said that further talks with Heinrich would be held if a settlement was not in sight. Heinrich declined to comment on the discussions.

The meeting was arranged by Heinrich after he had received telegrams from the mayors calling on him to invoke the Essential Services Disputes Act to send the striking employees back to work.

But he said he had no immediate plans to invoke the Act, which empowers him to order a 90-day cooling-off period and settle the differences by special mediation or binding arbitration.

Flight sought from Kelowna

Pacific Western Airlines announced Thursday it has applied to the Canadian transport commission for permission to operate a non-stop flight to Victoria from Kelowna.

The proposed flight would leave Kelowna daily, except Saturday, at 6:10 p.m. and arrive in Victoria at 7 p.m.

The present PWA service between the two cities includes a stop at Vancouver.

Power-packed pop

VANCOUVER (CP) — It sounds like a fantasy commercial for a bizarre soft drink product: Battery-powered 7 Up, the soft drink with the mouth-foaming effervescence.

But it's not likely to sell.

The lone consumer, a Vancouver woman, found the drink so repugnant that she's taking the producers to court.

Tzvia Estrin is suing Canada Safeway Ltd., 7 Up Vancouver Ltd. and Gray Beverage Co. Ltd., claiming that a can of 7 Up she bought and sipped while a cashier packed her groceries had a small, dry-cell battery inside.

The woman says in her suit that she suffered severe burning of the lining of the mouth, throat and stomach; continuous and severe foaming at the mouth; continous and severe vomiting and mental anguish.

She is seeking unstated damages from the three companies.

Before the judge

A 17-year-old old was charged in provincial court Friday with the Jan. 2 breaking and entering of Lambrick Park School in Gordon Head and with mischief causing wilful damage.

Shane Christopher Restall, 4253 Thornhill Crescent, was ordered released by Judge William Ostler on $500 recognizance but added a stipulation that Restall obey a 10 p.m. curfew during his release.

About $8,000 damage was caused by vandals who broke windows and wrecked the library and offices of the school as well as tearing down a goalpost.

Two other youths, both 16, were arrested Thursday by the Saanich police's new youth squad and appeared in family division of provincial court Friday afternoon.

Restall was remanded until next Friday for election of his trial method.

* * *

A 44-year-old Calgary man was given concurrent sentences of three months and one month after pleading guilty to two counts of trafficking in a controlled drug.

Crown counsel Roger Cardinal told the court James Keith Henderson was in the Bastion Inn beer parlor about 6 p.m. Jan. 2 when two undercover Victoria police officers walked in. Henderson signalled them to come over and offered "uppers or downers" for $1. The transaction was made for five pills and Henderson was arrested. The pills were Phenobarbitol and Dilantin prescribed to Henderson for epilepsy.

Duty legal aid lawyer Darrel Woods said Henderson was visiting friends in Victoria and ran out of money at the pub that day.

Henderson, who has a lengthy criminal history dating back to 1960, was also ordered by Ostler to undergo a psychiatric examination.

* * *

A 17-year-old Grade 11 student at Lampson Street School was ordered to perform 75 hours of community service work and to obey an 11 p.m. curfew for three months after he pleaded guilty to mischief causing wilful damage.

Ostler suspended sentencing Jeffrey Allan Johnson, 706 Pine, and placed him on six months probation.

Crown counsel Richard Law said Johnson kicked in a six-feet-by-nine-feet plate glass window at the Super Natural Foods Ltd., 625 Johnson, about 2:30 a.m. Friday.

He was picked up shortly before 8 a.m. by Victoria police in what Law described as a "mildly intoxicated" state. Value of the window was placed at $750.

Johnson said he was a student who didn't have to go to school the last few days because of the weather.

* * *

Fined for drinking-driving offences were: Peter McBride, 33, of 3145 Jacklin, $500; Reginald Kenneth Wall, 24, of 1831 Merida Place, $400; Mary Ann Chipps, 25, of 3843 East Sooke, $100; Kenneth Marvin Joseph, 31, of 1480-A Kuper, $50.

Wall also was fined $75 for possession of marijuana, and Chipps was ordered to perform 60 hours of community service work. Joseph was fined $35 for driving without a valid driver's licence.

Fined Thursday for drinking-driving offences were: Evan William Edwards, 21, of 1617 Haultain, $800; Douglas Norman Weismiller, 42, of 530 West Bay Terrace, $600; Ronald Ludgay Tremblay, 28, of 2433 Malaview, $350; and Eldon Gary Bateman, 30, of 2041 Brethour Parkway, $300.

INSULATE
IF YOU QUALIFY, WHY WAIT. NOW IS THE TIME TO TAKE ADVANTAGE OF THE FEDERAL GOVERNMENT'S CANADIAN HOME INSULATION PROGRAM (CHIP)
$500 GRANT
FOR HOMES BUILT BEFORE 1961
100% OF MATERIALS TO A MAXIMUM OF $350
AND 33% OF LABOUR TO A MAXIMUM OF $150
Our qualified staff at Granite will assist you on filling out our applications and give you a free estimate without obligation. Call Now!
VICTORIA . . . 516 WILLIAM STREET
CALL FOR FREE ESTIMATE
24-hr. phone service 384-4148
Nanaimo 722-2677
GRANITE
INDUSTRIES LTD. serving all of Vancouver Island

DO YOU THINK THIS WAY ABOUT FUNERALS?
☐ Money spent on elaborate funerals would be better spent on the living. (Simplicity can mean dignity)
☐ I don't want my body put on display.
☐ I want to record my wishes before my death so that my next of kin need not make painful decisions under stress.
If you feel this way you are not alone. 90,000 people in all walks of life now belong to the —
MEMORIAL SOCIETY OF B.C.
Write or phone for free brochure —
"It's Your Funeral"
VICTORIA BRANCH 385-5214
Office Hrs.: 9 a.m.-2 p.m.
Membership is $10 for each adult. 1-12
To: MEMORIAL SOCIETY OF B.C.
519-620 View St.
Victoria, B.C. V8W 1J6
I/we are interested in the aims of the Society.
☐ want more information
☐ want to enroll now
Name(s) ....
Address ....
City/Town .... Postal Code ....
Phone .... Amount Enclosed ....
(No charge for children under 19)

THE PRICE IS NICE
3 ROOM GROUPINGS
LIVING ROOM, KITCHEN, BEDROOM
3 complete rooms of specially selected furniture and reduced for immediate removal. We need the space. Reduced.
50% Off Regular List Prices!
2 groupings on display. While they last. Groupings are sold as displayed. All Sales Final.
BANK, FINANCING AVAILABLE
The Traders
715 FINLAYSON STREET, VICTORIA, B.C. 1-12

OXFORD FOOD
271 COOK STREET
Prices Effective SUN., JAN. 13, to TUE., JAN. 15
WE RESERVE THE RIGHT TO LIMIT QUANTITIES
BURNS CAMPFIRE BACON lb. 99¢
M.J.B. COFFEE 1-lb. tin 3.49
MONARCH MARGARINE 3 lbs. 1.59
GLOBE CORNED BEEF 12-oz. tin 1.49
KRAFT MIRACLE WHIP 1-litre jar 1.59
WELCH'S GRAPE JUICE 40-oz. btl. 1.39
McVITIE DIGESTIVE BISCUITS 14-oz. pkg. 99¢
HEART DELIGHT FANCY PEACHES 28-oz. tin 79¢
VALLEY FARM FROZEN GREEN PEAS 2-lb. bag 69¢
TIDE DETERGENT 6 litres 2.99

Woodward's In-Home Drapery Service
Choose your new draperies right in your own home. Call Woodward's Drapery Departments for prompt in-home drapery consultation without charge or obligation.

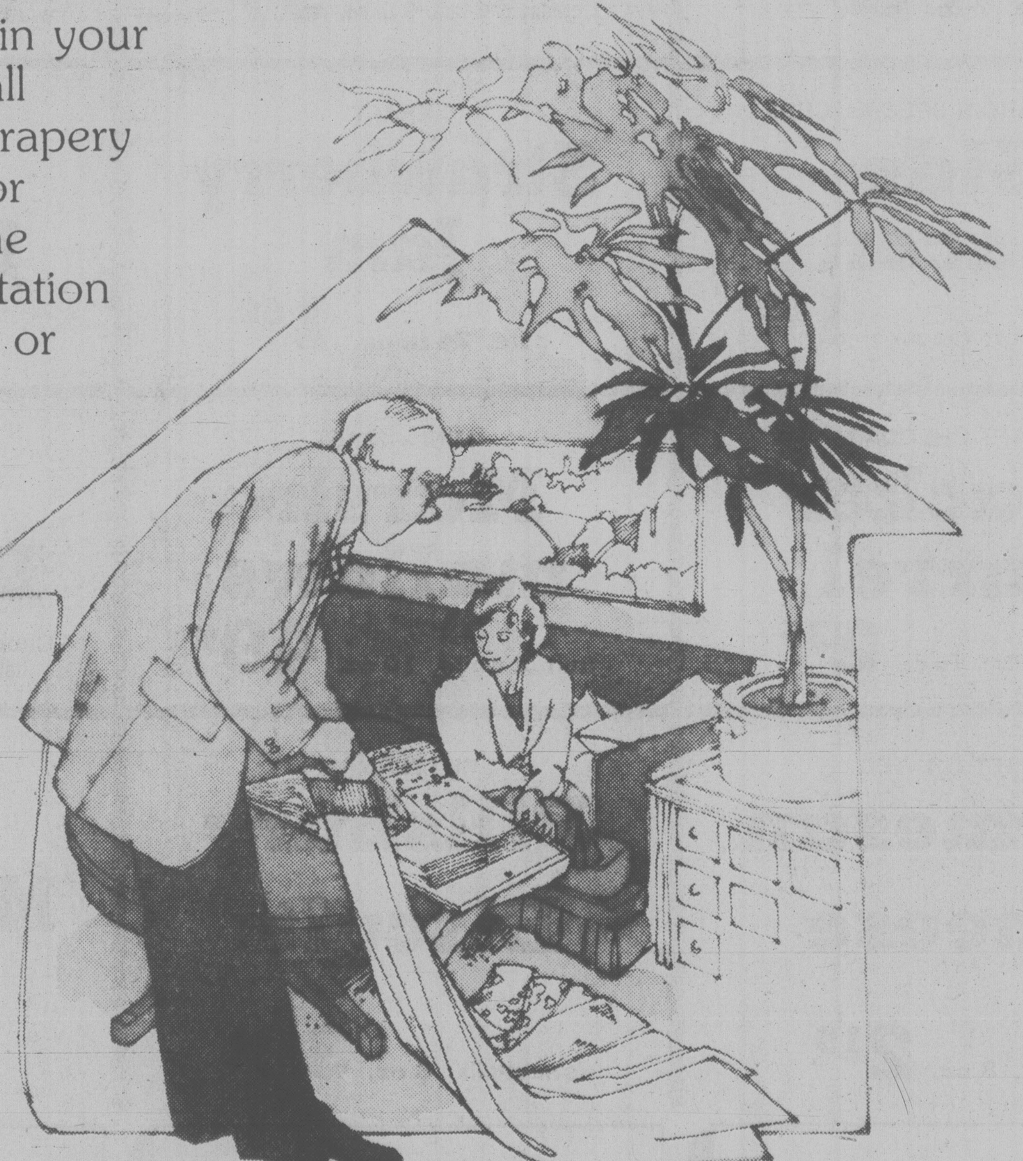

The 'Right' Color
Color co-ordination in relation to the rest of your decor is one of the most important factors in choosing your draperies. Woodward's carries fabrics in almost every conceivable color and texture.

The 'Right' Style
Woodward's can create many styles of draperies to accommodate your decor. All professionally made to your windows' specifications.

The 'Right' Quality
Woodward's custom made drapes are made in workrooms by professional seamstresses who know the importance of quality details and pride themselves in the finest work for the fairest price.

Woodward's
The Store That Has It All!
Woodward's Mayfair, Phone 386-3322. Store Hours: 9:30 a.m.-5:30 p.m. Monday to Saturday.
Evening shopping Wednesday, Thursday and Friday nights 'til 9:00 p.m.

Woodward's Big Sale of KRAFT Foods

BIG
VALUE
K
KRAFT
SUPER

Woodward's
gets your
budget
in shape
too!

How the world spells 'cheese' and a host of other good things to eat. Woodward's is pleased to be able to offer these fine quality products at some very attractive prices. Come in this week and get your favourite Kraft foods, January 14th to 19th at Woodward's.

Creative Cooking

For meal planning ideas, pick up your FREE copy of 'Creative Home Cooking' at any Woodward's Food Floor. There is a new sheet each week, kitchen-tested by Mona Brun.

KRAFT
Cheez Whiz
regular or with bacon,
500g 1^{99}

KRAFT
Peanut Butter
smooth or crunchy,
500g 1^{25}

KRAFT
Parkay Margarine
3 lb. 1^{89}

KRAFT
Macaroni Dinner
with cheese, 225g pkt.
2 for 69¢

KRAFT PROCESS
Cheese Slices
singles, 2 lb. 3^{89}

KRAFT
Marmalade
orange or 3-fruit, 9 fl. oz. 57¢

PARKAY
Soft Margarine
maxi-bowl, 1 lb. 89¢

KRAFT
Spaghetti Sauce
meat–mushroom–tomato, 16 fl. oz. 79¢

WOODWARD'S SPECIAL CURE
Side Bacon
sliced, 16 oz. vacpak 1^{39}

KRAFT
Strawberry Jam
pure, 24 fl. oz. 1^{89}

KRAFT MIRACLE WHIP
Salad Dressing
1 litre 1^{65}

WOODWARD'S
Skinless Wieners
16 oz. vacpak 1^{19}

KRAFT CHEDDAR
Cracker Barrel
mild—medium, 16 oz. 2^{35}

MINI - KRAFT
Marshmallows
fruit or white, 10 oz. 49¢

KRAFT
Liquid Dressings
Cucumber – Coleslaw – Italian—1000 Island 500 ml 1^{19}

WOODWARD'S PURE
Pork Sausage
New! 500 g pkg. 1^{48}

KRAFT GRATED
Parmesan Cheese
shaker, 8 oz. 2^{19}

BUTTERMILK
Pillsbury Biscuits
sweetmilk, 8 oz. 39¢

KRAFT
Mayonnaise
500 ml 1^{09}

PREPARED
Kraft Mustard
plain, 25 oz. 55¢

GRADE CANADA
No. 1 IMPORTED
Celery
size 30's, each
49¢

GRADE CANADA No. 1 IMPORTED
Cauliflower
each
69¢

FROZEN B.C. GROWN
HOME GROWN B.C. QUALITY
Whole Fryers
Grade A, 75¢ lb.

FROZEN B.C. GROWN FRYER
Breasts or Legs
approximately 3-lb. bags,
HOME GROWN B.C. QUALITY
lb. 99¢

Woodward's HAS IT ALL!

Personal Shopping We reserve the right to limit quantities.

Store Hours

Monday, Tuesday and Saturday, 9:30 a.m.-5:30 p.m. Evening shopping Wednesday, Thursday and Friday nights 'til 9:00 p.m. at Woodward's.

entertainment

jazz

By LEONARD FEATHER

It was the hippest of times, it was the squarest of times, it was the spring of hope, it was the winter of despair.

For the artist seeking aesthetic freedom, the 1970s in many instances became a decade of frustration; yet judged in terms of the opportunities to study jazz, to find and examine new directions, the period was rich with opportunities.

To help clarify the picture I sent questionnaires or made calls to leading representatives of jazz in most of its current aspects. Following are excerpted comments from some of the responses.

What was the best thing that happened for jazz during the 1970s?

Toshiko Akiyoshi saluted the return and renewed recognition of older, long-established musicians. Her fellow-pianist-composer JoAnne Brackeen, on the other hand, hailed the wider recognition of more recently established contributors such as Cecil Taylor, McCoy Tyner, Keith Jarrett, George Adams and Betty Carter. Dave Brubeck also mentioned the wide appeal of Jarrett, along with several others (Al Jarreau, George Benson, Herbie Hancock, Chick Corea) who, he says, have brought jazz-based music to a young audience.

According to Bill Evans, there has been a great increase in young, perceptive audiences who examine the whole historical context instead of limiting their interest to contemporary sounds.

From his home in Vienna, the expatriate trumpeter Art Farmer wrote enthusiastically about "more places to play, more discerning audiences, and non-commercial radio such as the college FM stations." The Swiss pianist and jazz festival promoter George Gruntz notes the emancipation of European jazz and the corollary creativity and pride.

Elvin Jones, the poll-winning drummer, writes of the proliferation of jazz festivals and the gradual rise in public acceptance of jazz as an art form of genuine value.

Joachim Kuhn, the East German composer and pianist, sees a good omen in the cross currents that found jazz influenced by pop and rock and vice versa. Flutist Hubert Laws added a note of approval for the large-scale exodus from night clubs to concert halls and the greater respect this engendered. Similarly, Mmike Nock, the avant garde composer pianist from New Zealand, noted with pleasure "the wide cross-fertilization of many musics and cultures." Searah Vaughan extended the concept: "With jazz-rock and Brazilian music all getting together and overlapping, we have a different and exciting brand of music."

The percussionist Airto Moreira rejoiced at the influence of Brazilian music in the United States. Trumpeter Clark Terry, intensely active in college clinics and seminars, is sure that "the bringing of jazz musicians to the campuses is one of the greatest things that have happened to jazz."

Sonny Rollins answers succinctly: the best development has simply been the "increased exposure of jazz." Wayne Shorter, co-leader of Weather Report, says that "new shapes and structures are enhancing the musicians' story-telling potential."

* * *

Now for the other side of the coin:

What was the worst thing that happened for jazz during the 1970s?

Most frequently mentioned were, first, what Lew Tabackin called "the profusion of fusion," or the inroads of jazz-rock and other musics deemed meretricious; and, second, the malfeasances of the record companies. Both were mentioned by six respondents.

"Actually," said Herbie Hancock, "the jazz-rock fusion was both the best and the worst thing that happened. The best, because it helped us to reach out to a broader public and rid jazz of the stigma of not being commercial; the worst, because it became difficult for musicians to play pure jazz; also because club work fell off while fusion music drew people to concerts."

"The switch of so many great talents from jazz to disco or crossover sounds," wrote Horace Silver, "robbed too many young players of their source of inspiration."

Regarding the record companies, Bill Evans laments their pressure on artists "to reach for sales by formula — especially since the people bringing the pressure are notoriously unqualified in most cases." "The record business is being run more and more like the film industry," said Toshiko Akiyoshi.

Bette Middler as hard-rock superstar in The Rose

Redford's back in the saddle

lorraine locherty

It's nice to see Robert Redford again.

Yes, after four years without a starring role in a motion picture it is nice to see him — even if he is all lit up like a Christmas tree.

In *Electric Horseman* Redford is a rugged five-time world rodeo champ. Sonny Steele, a loner driven to drink by the phoney baloney he has to put up with while under contract to a multinational corporation called Ampco.

Steel has been hired to dress in a gaudy purple cowboy suit covered with colored lights and plug the corporation's cereal, *Ranch Breakfast* at supermarket openings and rodeos.

During a Los Vegas Ampco convention Steel finds out the company's most valued asset, a $12 million racehorse called Rising Star, is being pumped full of steroids and tranquillizers for public appearances. It's the last straw for the cowboy and he rides the horse down the ramp of a showroom during a carefully choreographed production number and off into the Los Vegas sunset.

An aggressive television reporter named Hallie Martin (Jane Fonda) is hot in pursuit. As she dogs him across the watercolor landscapes of Nevada and Utah, Martin soon becomes coconspiritor in his plan to set the beautiful stallion free in a canyon full of wild mustangs where he will at least have a fighting chance of survival. Her sympathetic television coverage turns the cowboy horse snatcher into a national hero instead of a criminal.

Electric Horseman is a slick, fairytale movie with enough enviromental commentary to satisfy its ecology-minded stars. For the audience, pure entertainment.

Director Sydney Pollack, who directed Redford in four previous films (*This Property is Condemned, Jeremiah Johnson, The Way We Were, and Three Days of the Condor*) keeps the plot moving at a fast pace — particularly during the flimsier stretches. One chase scene resembles a western-style *Smokey and the Bandit* as Steel and Riding Star outgallop a whole fleet of police cars across the desert.

But the tale is unplugged much of the time due to the lack of electricity in the performances of Redford and Fonda.

Fonda is rather stiff and priggish and Redford boorish in a love-hate relationship like Hepburn-Bogart in *African Queen*. It just doesn't work — because there is no magic between these two stars, matched only as the highest paid performers in the business.

John Saxon has a small role as the villainous Ampco head honcho. Country and western singer Willie Nelson is relaxed and likeable in his first screen role — as Steel's cowboy sidekick. And Valerine Perrine is delicious as always in a small part as Steel's wife.

* * *

The Rose uses a very tired old theme — the hard, hard road to stardom and its toll on performers.

But what saves the movie and makes it worth seeing is the incredible performance of Bette Midler who pops out of the screen like a red-maned genie — out of her bleach bottle as it were — in the title role.

Contrary to rumor, this is not Janis Joplin's biography — the Rose is not the Pearl. Her story is rather taken from the lives of a number of tragic rock visionaries of the '60's who shone brightly for a short time and then burned out. Midler, a sure-fire bet for an academy award nomination, has said in interviews she used Joplin, Jim Morrison and Jimi Hendrix and a lot of her own personal experience to create the Rose.

The music in this movie is great and the live concert scenes have an electrical air missing from Barbra Streisand's personal bomb using the same theme, *A Star is Born*. One hilarious and entertaining scene in a New York drag club, where the Rose gets on stage with a group of female impersonators, is alone worth the price of admission.

* * *

Who knows what the Walt Disney gang was smoking when it created *The Black Hole*, easily the worst piece of science fiction gobbleygook of this or any other year. Black holes are said to be the most mysterious, most dangerous phenomena in the universe and Disney expoits that fact for all its worth with very unsatisfying results.

The entire story is based on a mad scientist (Maximilian Schell) hanging around the edge of a black hole, his space craft defying it's incredible gravity with a force field he invented.

The storyline is unrealistic; the sets unbelievable and surprisingly amateurish for a Disney production.

A dream sequence near the end of the film has little relationship with the rest of the plot and only confirms the suspicion something strange is going on at Disney headquarters.

Firsts busting out all over

audrey johnson

Victoria theatre goers are starting off the New Year and the new decade on a high note provided by their two principal professional theatres — the Bastion and The Belfry.

Both companies have scored "firsts" for the city with two acclaimed commercially successful plays. The Belfry's *Da* is in fact, a West Coast premiere, while Bastion's *Deathtrap* is the multi-award-winning comedy thriller that is still stacking them wall-to-wall at ticket-scalper prices on Broadway.

But what is probably equally important for Victoria's celebrity-hungry audiences, is the fact that both theatres have scored doubly with their leading role casting; two of Canada's top-level actors on the international scene will head strong casts.

Playing the title role in *Da*, Hugh Leonard's moving, often humorous Irish memory play, will be Los Angeles-based Bernard Behrens. *Da*, the Irish abbreviation for Dad, plays at The Belfry from Jan.24 to Feb.9.

Behrens was associated with the Stratford Festival for a number of years, starting with the early stages of that company's development. Since then he has worked with all North America's principal theatre companies including the highly regarded Guthrie Theatre in Minneapolis.

He has also played in numerous films and major television series, including episodes of *Kojak* and *Columbo*.

For Bastion Theatre the scoop is the securing of Douglas Rain to star in Ira Levin's *Deathtrap*. Rain's is one of the biggest names in Canadian theatre. His London West End roles included the title role in *Hadrian VII* among other headliners.

On Broadway, he was a Tony nominee for the role of Cecil in *Vivat, Vivat Regina!* Among Stratford roles he played Iago in *Othello* and received favorable international reviews for his *Macbeth*..

Both theatres have surrounded their stars with gifted supporting players.

At Belfry, *Da's* story of a son returned home for the funeral of his father and reliving episodes from the past, is guest directed by UVic's Carl Hare. Canadian actress Florence Paterson has come from Halifax to play the mother. Most recently Paterson played in Edmonton, appearing in the lead role in Citadel Theatre's *Crabdance*. She has had many TV roles, including *Leaving Home* and *Of the Fields* and has also done considerable work at Stratford.

Others are Margaret Barton, Bill Hosie, Peter Brockington, all familiar to Victoria theatre goers; Lawrence Benedict and Joe Ziegler, the latter a particularly bright newcomer and graduate of the National Theatre School, whose wife, Nancy Palk is also in the cast.

Ziegler will fulfill a contract at the Shaw Festival next summer and Nancy has been described by the *Globe and Mail* as the year's "most intriguing newcomer."

Bastion's *Deathtrap* is directed by Ed Stephenson. It plays from Feb.1 to Feb.16 at McPherson Playhouse. The cast supporting Rain includes Vancouver based Anna Hagan, who has worked frequently for CBC and in Los Angeles; Booth Savage of Toronto's Theatre Passe Muraille; Myra Benson who directs the professional actors' program at Camsoun College, and Robin Marshall.

Bastion, on cloud nine as a result of scooping in 10,118 people for *Life With Father* and thus establishing an all-time record, is also happy with the success to date of its corporate fund-raising program. *Deathtrap* is being jointly sponsored by the *Victoria Times, Daily Colonist* and Westcoast Savings Credit Union.

Life With Father enjoyed the sponsorship of Shell Canada Limited and IBM Canada Limited.

From the point of view of attendance the smaller Belfry Theatre can also point with pride to a record of extended runs and sold out houses as both theatres begin the 80s with, if not financial self-sufficiency (the almost impossible dream), at least the satisfaction of public good-will and demand for their product.

people

Soviet play director **Anatoly Efros** has cancelled plans to work at the Guthrie Theatre in Minneapolis without offering an explanation. A spokesman for the theatre said Efros's cancellation may be a result of tension between the Soviet Union and the U.S. over Afghanistan.

Laurieton, a small Australian village 385 kilometres north of Sydney, has a message for comedian **Bob Hope**. Why not take the road to Laurieton? The veteran entertainer has been to Laurieton (population 1,200) before. In 1944, a seaplane ferrying Hope and his entourage to Second World War military bases made a forced landing on a local lake, later renamed Lake Hope in his honor.

Actress **Cheryl Cashman** has received a rave review from a Montreal critic for her touring one-woman show *Turning Thirty* which opened for a run at the Centaur Theatre. "Marvellous," was how **Maureen Peterson**, theatre critic of The Monteal Gazette, termed the show in which Cashman creates six comic characters that have handily won over audiences in Toronto and Ottawa.

The first television rerun of *Mary Hartman, Mary Hartman* did wonders for the star of the show.

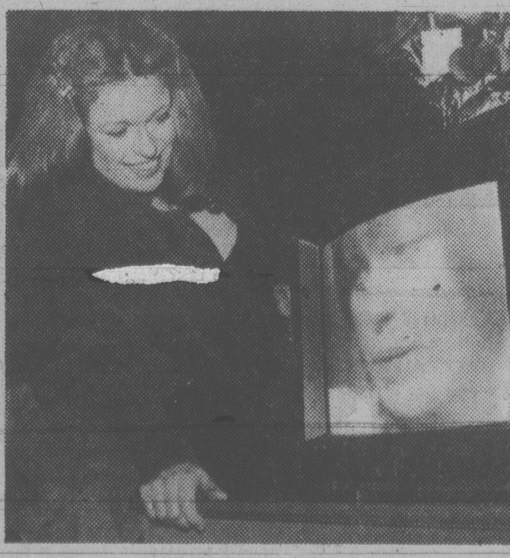

Louise Lasser . . . innocent again

"I liked it better this time than the first time around," said **Louise Lasser**. "It made me feel young and innocent again." Shorn of her familiar Mary pigtails, Lasser joined friends at New York's Public Theatre to watch the CBS rerun, after a preview performance of *Marie and Bruce*, a new play in which she stars.

Movie producer **Lester Persky** has arranged to buy a 30,000-word, non-fiction crime story by author **Truman Capote** for nearly $500,000, believed to be a record payment by a film-maker for a magazine article. The story, titled *Handcarved Coffins*, first appeared in *Interview* magazine in December.

First-night ticketholders for a touring company performance of the Broadway hit comedy *Da* were treated to a champagne party in the San Francisco theatre lobby. Unfortunately, the scenery, costumes and props for the show were delayed by a Rocky Mountain snowstorm and the opening performance had to be cancelled. Instead of appearing on stage, star **Barnard Hughes** and the other actors greeted first-nighters with the party.

Actress **Butterfly McQueen** has filed a $300,000 suit against Greyhound Bus Lines, alleging that she was falsely accused of being a pickpocket.

herman

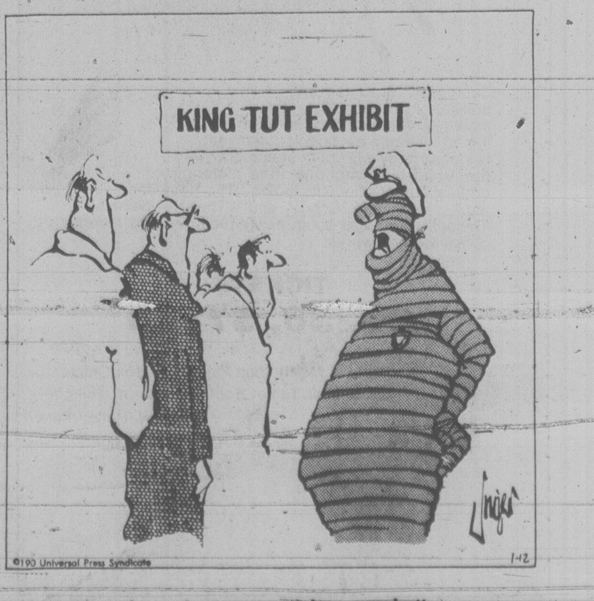

"Please have your tickets ready."

Entertainment Guide

THE BUTCHART GARDENS — Open year round at 9 a.m. Admission gate now closing 4:00 p.m.

THE BUTCHART GARDENS' RESTAURANT — OPEN YEAR ROUND — Serving delectable Garden Lunches and scrumptious High Teas beside a crackling hearth in the relaxed atmosphere of the historic Butchart residence. Now open 10 a.m. to 4:00 p.m.

COFFEE BAR SERVICE — Available 10 a.m. to 4 p.m.

SEE HOW OUR SEEDS ARE PACKAGED — Hand packaging of seeds in the Gift Store is fascinating to watch. We have many specialty items found only in our store.

35 ACRES OF GARDENS — An invigorating stroll through these majestically beautiful gardens, a spot of tea by our crackling hearth and seed packaging on display combine for a fine outing.

STRATHCONA HOTEL — British Columbia's largest night-life centre, 919 Douglas St., 383-7137. Featuring "THE OLD FORGE" Nightclub with live music of "THE BROTHERS FORBES AND FRIENDS." 3 Discotheques — "THE STING," "THE CUCKOO'S NEST" and "IVY'S" and a unique lounge called "BIG BAD JOHN'S" featuring Hillbilly atmosphere. Luncheon served daily in "THE STING" and lunch and dinner served in the "CUCKOO'S NEST"

"Everybody knows who's Number One!"

CENTURY INN — ENTERTAINMENT PLUS!! "DECA-DANCE DISCOTHEQUE" — Elegance of the '30s, the energy of the '80s, the first Disco of the new decade. "OUR PUB" presents the best exotic dancing in town daily noon to 6 followed by Disco Dancing 'til midnight. Century Inn. Pandora at Government on Centennial Square. 383-1151.

STEWARTS — Nightly dining par excellence — Victoria's best — Louise Rose at the piano. 388-7021.

KOSTAS — Authentic Greek dining. Live entertainment nightly. 384-4196.

GRAYLINE SIGHTSEEING TOURS — Butchart Gardens — includes afternoon tea — 1:30 daily. Grand City Drive — daily — 11:30 and 2 p.m. 388-5248.

McPherson Playhouse Foundation presents

MARGIE GILLIS

"Only modern dancer to tour China—invited back!"

"A fearless integrity . . ."

"Masterful dance . . . Breathtaking!"

SOLO DANCE

McPHERSON PLAYHOUSE

SUNDAY, JANUARY 13 at 8:00 P.M.

TICKETS $3.50, $4.50, $5.50 at

McPherson Box Office (386-6121), Hillside Mall, U-Vic Centre, Hatley Park Brandywine, Cards N' Things

12-8

Waddling Dog Inn

THIS WEEK'S SPECIAL

SOUP or SALAD
TRADITIONAL
MIXED GRILL
STUFFED BAKED POTATO
FRESH VEGETABLE
CREME CARAMEL
COFFEE

$11.95

2476 Mt. Newton X
On Patricia Bay Highway, 5 Miles From Ferry
652-1146

AMERICAN EXPRESS, MASTER CHARGE, CHARGEX

1-4 1-11

THE VICTORIA SYMPHONY
Paul Freeman, Music Director

PRESENTS

HAGOOD HARDY

SUNDAY
JANUARY 13
2:30 P.M.
ROYAL
THEATRE

Composer, arranger and brilliant instrumentalist, this multi-talented superstar is returning to Victoria by popular demand. Hagood Hardy will conduct and play with the Victoria Symphony in a melange of original compositions including "The Homecoming," "Jennifer's Song" and "The Newcomers' Theme" as well as some newly recorded and recently commissioned works.

TICKETS

$5, $6, $7, $8

Available at McPherson Playhouse Box Office, Hillside Mall Ticket Booth, Cards 'n' Things — Sidney, Hatley Park Brandywine.

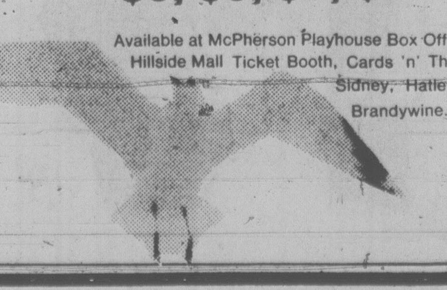

JOE CHOW

FREE GUARANTEED CARRY-IN SERVICE ESTIMATE

- TV
- STEREO
- MICROWAVES
- VIDEO

WE GUARANTEE IT!!

OR. USE OUR $10.00 IN-HOME SERVICE CALL

homark

- SALES
- SERVICE
- RENTALS

27 BURNSIDE RD. (WEST) 381-5622 9:00 to 9:00

ATTENTION

WHAT PROVISION HAVE YOU MADE FOR YOUR FUTURE?
EACH NIGHT, SUNDAY, JANUARY 13 TO FRIDAY, JANUARY 25 (Except Saturday)

HEAR

BOYD NICHOLSON and NEIL DOUGAL

Present the only message on earth today with concrete promises and absolute assurances.

DON'T MISS OUT!!!

Plan to attend at least one meeting. This could be the turning point in your life, the new beginning for which you have been longing!

VICTORIA GOSPEL CHAPEL
935 Pandora Avenue

Sundays at 7:00 p.m.
Free Admission

Weeknights at 7:30 p.m.
No Collection

ALLEN HOUGHTON *presents*

in co-operation with the McPherson Playhouse Foundation

"the theatre hit of the decade"

the tragic life, stormy loves and brilliant music of France's Little Sparrow

Edith PIAF

starring
PHYLLIS COHEN

remember "The poor people of Paris" . . . "If you love me, really love me" . . . "No regrets" . . . "The three bells" . . . and many more

3 GREAT PERFORMANCES

WED., THURS., FRI., JAN. 16, 17, 18
McPherson Playhouse

Tickets 8.50, 7.50, 6.50 (OAPs and students 1.00 off) available at McPherson Playhouse, Hillside Mall, Hatley Park and Cards 'n Things, Sidney.

"... electrifying screen debut of Midler. She has a perfect voice ..."
— Monday Magazine

BETTE MIDLER
ALAN BATES
THE ROSE

MATURE

Frequent Coarse Language; Occasional Suggestive Scenes (B.C. Director)

FEATURE at 6:45 & 9:10
MAT. SAT. & SUN. at 2:15

towne cinema
382-5922/808 DOUGLAS
DOWNTOWN IN NOOTKA COURT

SHOUT IT FROM THE ROOFTOPS!

The screen's most magnificent entertainment returns.

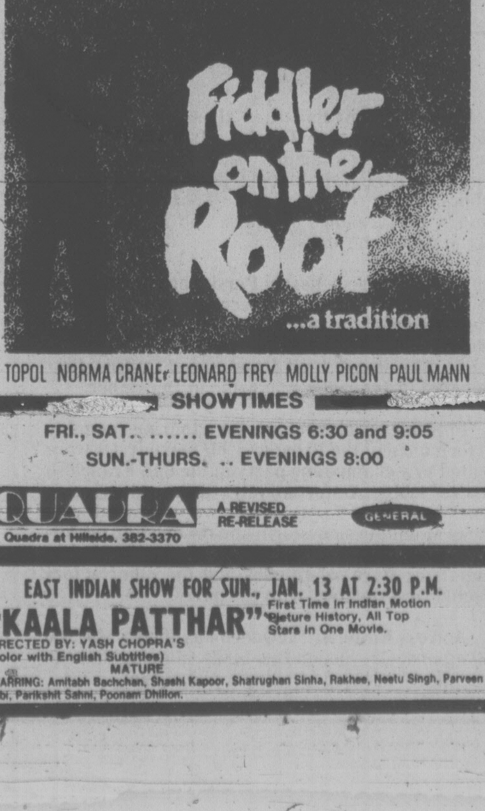

TOPOL NORMA CRANE LEONARD FREY MOLLY PICON PAUL MANN

SHOWTIMES

FRI., SAT. ...... EVENINGS 6:30 and 9:05
SUN.-THURS. .. EVENINGS 8:00

QUADRA — A REVISED RE-RELEASE — GENERAL
Quadra at Hillside. 382-3370

EAST INDIAN SHOW FOR SUN., JAN. 13 AT 2:30 P.M.

"KAALA PATTHAR" First Time in Indian Motion Picture History, All Top Stars in One Movie.

DIRECTED BY: YASH CHOPRA'S
(Color with English Subtitles)
MATURE
STARRING: Amitabh Bachchan, Shashi Kapoor, Shatrughan Sinha, Rakhee, Neetu Singh, Parveen Babi, Parikshit Sahni, Poonam Dhillon.

NASHVILLE, B.C.

The Big Cabaret
Featuring
NORM WATSON AND **WOODSHED**
ERNIE FULLERTON For Your Dining Pleasure 7-9

Fri. and Sat.
9 p.m.-2 a.m.

2915 DOUGLAS ST. INGRAHAM HOTEL 385-6731

1-4

Pacific Ballet Theatre

MON., JAN. 21 — 8 P.M.
McPherson Playhouse
Tickets — McPherson Box Office

12-15

WITNESSED BY OVER 70 MILLION PEOPLE

ANDRÉ KOLE'S WORLD OF ILLUSION®

THE GREATEST MAGICIAN OF OUR GENERATION PRESENTS THE MOST BAFFLING ILLUSIONS EVER CONCEIVED IN THE MINDS OF MEN

A Full Stage Production for the Entire Family Involving Tons of Elaborate Equipment.

Friday, January 18, 1980 8 P.M.
UNIVERSITY CENTRE AUDITORIUM
Admission $4.50 (Reserved Seating)

Tickets Available: University Centre, Hillside Mall, McPherson Playhouse

This special appearance of André Kole is sponsored by Campus Crusade or Christ International

---

REDFORD FONDA

CANADIAN ODEON THEATRES

THE ELECTRIC HORSEMAN

"IRRESISTIBLE!"
— Bernard Drew, Gannett Newspapers

"A DELIGHT!"
— Richard Schickel, Time Magazine

"FABULOUS!"
— Richard Grenier, Cosmopolitan

MATURE — WARNING: Occasional Swearing. (B.C. Director)

Children & Golden Age
$1.25

MATS.
FRI., SAT., SUN.
2:15, 4:25

NIGHTLY
6:50, 9:15

odeon 1
780 YATES STREET
383-0513

Kramer vs. Kramer

LOS ANGELES FILM CRITICS AWARD WINNER
Best Picture Of The Year

NEW YORK FILM CRITICS AWARD WINNER
Best Picture Of The Year

"...offers a spectacle that is rare in both life and movies. A searing film. Dustin Hoffman, Meryl Streep and Justin Henry provide powerful performances." — Time Magazine

"It seems to me, that what Kramer vs. Kramer has, which other movies don't . . . is no flaws. There is nothing wrong with it. Not Scripting. Not Performances. Not Production. It's an excellent movie, and well worth seeing."
Leith Fyfe, CFAX Radio

COLUMBIA PICTURES PRESENTS A STANLEY JAFFE PRODUCTION

DUSTIN HOFFMAN
IN
"Kramer vs Kramer"
MERYL STREEP JANE ALEXANDER
— Introducing JUSTIN HENRY —
Director of Photography NESTOR ALMENDROS
Based Upon the Novel by AVERY CORMAN
Produced by STANLEY R. JAFFE
Written for the Screen and Directed by ROBERT BENTON
Now A Best Selling Signet Paperback.

MATURE — WARNING: Occasional Nudity and Swearing. (B.C. Director)

MATS.: FRI., SAT., SUN.
1:30, 3:20, 5:10

odeon 2
780 YATES STREET
383-0513

NIGHTLY
7:10, 9:10

"A MASTERPIECE. I strongly suggest you catch 'Maria Braun.'"
—Andrew Sarris, Village Voice

Rainer Werner Fassbinder's
"THE MARRIAGE OF MARIA BRAUN"

with HANNA SCHYGULLA
KLAUS LOWITSCH IVAN DESNY
A New Yorker Films Release

MATURE — WARNING: Occasional Nudity and Suggestive Scenes. (B.C. Director)

GERMAN WITH ENGLISH SUBTITLES

NIGHTLY
7:00, 9:15

COUNTING HOUSE 2
BROAD AT BROUGHTON 383-3434

BLAKE EDWARDS'
"10"

A temptingly tasteful comedy for adults who can count.

DUDLEY MOORE / JULIE ANDREWS / BO DEREK
in BLAKE EDWARDS' "10" / ROBERT WEBBER
WRITTEN AND DIRECTED BY BLAKE EDWARDS

An ORION PICTURES Release
Thru WARNER BROS. A Warner Communications Company
© 1979 Orion Pictures Company All Rights Reserved

RESTRICTED — NO ADMITTANCE TO PERSONS UNDER 18

WARNING: Some Nudity, Frequent Coarse Language and Suggestive Scenes. (B.C. Director)

NIGHTLY
7:00, 9:15

COUNTING HOUSE 1
BROAD AT BROUGHTON
383-3434

AS THEY ROARED INTO BATTLE, ONLY ONE THING WAS MISSING...THE ENEMY.

COMEDY SPECTACLE!
1941

An A-Team Production of a STEVEN SPIELBERG Film

DAN AYKROYD · NED BEATTY · JOHN BELUSHI
LORRAINE GARY · MURRAY HAMILTON · CHRISTOPHER LEE
TIM MATHESON · TOSHIRO MIFUNE · WARREN OATES
ROBERT STACK · TREAT WILLIAMS

A UNIVERSAL PICTURES and COLUMBIA PICTURES Presentation

1941

NANCY ALLEN · EDDIE DEEZEN · BOBBY DiCICCO · DIANNE KAY · SLIM PICKENS · WENDIE JO SPERBER · LIONEL STANDER
Director of Photography WILLIAM A. FRAKER A.S.C. · Screenplay by ROBERT ZEMECKIS & BOB GALE
Story by ROBERT ZEMECKIS & BOB GALE and JOHN MILIUS · Music by JOHN WILLIAMS · Produced by BUZZ FEITSHANS
Executive Producer JOHN MILIUS · Directed by STEVEN SPIELBERG · PANAVISION

Copyright © 1979 by UNIVERSAL CITY STUDIOS, INC. · COLUMBIA PICTURES INDUSTRIES, INC. ALL RIGHTS RESERVED

MATURE — WARNING: Coarse Language and Swearing and Nude Scenes. (B.C. Director)

MATS: SAT., SUN.
2:00, 4:25

NIGHTLY
6:55, 9:15

haida
808 YATES STREET
382-4278

Illusionist in city Friday

The ancient fascination with magic never fails. Even knowing that what is being experienced is pure illusion does not weaken the sense of awe and mystery if the illusionist is a master of his craft.

Such a master will visit Victoria Friday when Andre Kole appears at the University Centre Auditorium. Kole, a renowned illusionist, causes people to materialize, dematerialize, disintigrate and levitate before your eyes.

Using elaborate production techniques of lighting, costumes and music, this extraordinary magician and long-time psychic investigator brings out in an entertaining way, the truth behind the Bermuda Triangle, psychic surgery, communication with the dead, levitation and the spiritual dimension of our lives.

A world-travelling illusionist, Kole says, "I do not waste time trying to accomplish that which is possible but concentrate my energies on that which is 'impossible'."

Certain rare experiences form the substantial basis for much of Kole's amazing two-hour show. For example, several years ago while he was touring in the Philippines, he was asked by *Time Magazine* to check into the so-called "psychic surgeons" who claimed to perform miraculous operations without the use of any medical instruments or anesthetics.

Also, a number of years ago Kole was challenged to investigate the miracles of Jesus from the viewpoint of a professional illusionist. Discoveries he made during that investigation changed the entire course of his life, he says.

One of the top three inventors of magical effects, he is assisted by his daughter, Robyn, one of the few female magicians today.

Show time is 8 p.m.

Andre Kole . . . backed by some fancy props

Proven winner coming to Mac

One of Vancouver City Stage's most successful and memory-haunting shows is the basis for a presentation coming to McPherson Playhouse for three performances, Wednesday, Thursday and Friday.

COHEN
. . .as Piaf

Piaf — Her Songs, Her Loves, is the title of the production which is currently on a limited tour of the province with plans for a cross-Canada tour in 1981. It is brought to the McPherson by Allen Houghton International Attractions.

The role of Piaf, France's "Little Sparrow" is portrayed in this version by Phyllis Cohen, a multi-talented bi-lingual entertainer who first performed Piaf in Toronto in 1972. Her credits include work at the Stratford Festival as singer, actress, narrator, composer and translator.

Supporting Cohen are two Vancouver actor-musicians, Michael Fawkes and Mel Ericksen. The show is directed by Lloyd Ericksen who accompanies the performance at the piano.

Piaf is an emotional and lyrical event, throbbing with the passionate music and songs that immortalized Edith Piaf and made her the greatest chanteuse and most haunting entertainer of the age.

The story of Piaf — her successes and failures, her loves and her drive toward self-destruction — are revealed through the performance in which many of her most famous songs such as *La Vie en Rose*, *C'est l'Amour*, *Sous le Ciel de Paris* and *Les Trois Cloches* are performed.

Tickets for the event are now on sale at the McPherson box office and alternative outlets.

SUNDAY BRUNCH
the finest in town
for 5.95
Children under 12 years .... 3.00 per person
EAT ALL YOU CAN
11:00 a.m.-2:00 p.m.
Make Reservations Today
Sherwood Park Inn
123 Gorge Road East 386-1422
1-12

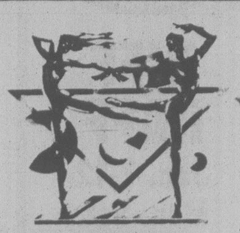

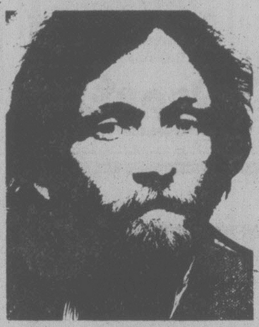

CFAX 1070 PROUDLY PRESENTS
SPECTRUM DANCE CIRCUS
with special guests
VALDY
AND FRIENDS
University Centre Auditorium
SATURDAY, JAN. 26
8 P.M.
Tickets Available at
★ University Centre Box Office ★ Hatley Park Brandywine
★ McPherson Box Office ★ Hillside Mall
★ Cards 'N Things, Sidney
STUDENT and O.A.P. DISCOUNTS AVAILABLE
EXECUTIVE PRODUCER - PAUL MASCIOLI for
Prestige Entertainment Agencies Ltd.

Special wildlife film . . .
GRIZZLY COUNTRY
with
ANDY RUSSELL
Newcombe Auditorium
Mon. Jan. 14 8:00 p.m.
Admission: $3.75
For information: ph. 595-0655
or 384-6522

WHAT? CREWEL AGAIN!
REGISTER NOW FOR EMBROIDERY CLASSES
8 WEEK ADULT CLASSES STARTING TUES., JAN. 22
5 WEEK CHILDREN'S CLASSES STARTING SAT., JAN. 26
LIMITED ENROLLMENT
Telephone The Gallery Shop 384-7012
P.S. Watch for our LOBBY SALE — coming soon!
1-12

CABLE 10 CABLEVISION VICTORIA
SLINGS AND ARROWS
CABLE 10 CABLEVISION VICTORIA
This controversial series continues for 1980. Co-hosts Ron McKenzie and Allan Purdy interview Victoria's Fire Chief Eric Simmons on the programme to be shown:
Tuesday, Jan. 15 — 8:30 PM
Friday, Jan. 18 — 12:30 PM
Sunday, Jan. 20 — 2:30 PM
Community programming is shown daily on Cable Ten Victoria. Watch for daytime programmes on Saturday and Sunday.
1-12

THE VICTORIA SYMPHONY
PAUL FREEMAN, MUSIC DIRECTOR
SUNDAY, JANUARY 20
2:30 P.M.
MONDAY, JANUARY 21
8:00 P.M.
ROYAL THEATRE
PAUL FREEMAN, Conductor
DERRY DEANE — Violin
LAWRENCE SKAGGS — Cello
PROGRAMME:
Suite for Orchestra .... Adaskin
Concerto for Violin and Cello .... Brahms
Symphony No. 2 in C Minor, Opus 17 .... Tchaikovsky
TICKETS:
$4.50, $6.50, $7.50 and $9.50 at McPherson Playhouse Theatre, Hillside Ticket Centre, Hatley Park Brandywine Store, Cards 'N Things (Sidney) and at the door 1 hour prior to performance.

A JOURNEY THAT BEGINS WHERE EVERYTHING ENDS
THE BLACK HOLE
Starring MAXIMILIAN SCHELL, ANTHONY PERKINS, ROBERT FORSTER, JOSEPH BOTTOMS and YVETTE MIMIEUX and ERNEST BORGNINE
Produced by RON MILLER Directed by GARY NELSON Screenplay by JEB ROSEBROOK and GERRY DAY Story by JEB ROSEBROOK and BOB BARBASH & RICHARD LANDAU Production Designed by PETER ELLENSHAW Music Composed and Conducted by JOHN BARRY
From WALT DISNEY PRODUCTIONS
MATURE CHILDREN $1.50 — Sun 1:30, 3:10, 5:00, 7:00, 9:00
Weekdays — 7:00, 9:00
CORONET 836 YATES ST. 383 6414
4TH WEEK!

1920 1980 FAMOUS PLAYERS THEATRES CELEBRATING 60 YEARS OF ENTERTAINING CANADIANS
"FIRST RATE PERFORMANCES... 'GOING IN STYLE' is tough and tender, touching and very funny..." —JUDITH CRIST
GEORGE BURNS
ART CARNEY
"GOING IN STYLE"
A comedy to steal your heart
MATURE WARNING: Occasional coarse language and swearing. B.C. Director
OAK BAY 2184 OAK BAY AVE. 598 2213
Evenings 7:05, 9:00
GOLDEN AGE $1.00
3RD WEEK!

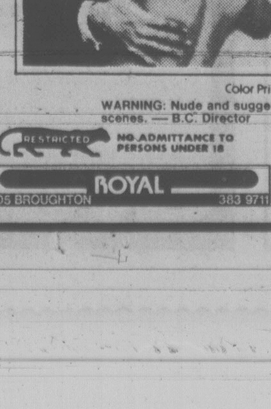

"A hallmark of Visconti's whole career. Ranks with the best." ROGER GREENSPUN
GIANCARLO GIANNINI
LAURA ANTONELLI
JENNIFER O'NEILL
The Innocent
Visconti's Sensual Epic of a Diabolical Marriage
Color Prints by Movielab
WARNING: Nude and suggestive scenes. — B.C. Director
RESTRICTED NO ADMITTANCE TO PERSONS UNDER 18
ENGLISH DUBBED VERSION
ROYAL 805 BROUGHTON 383 9711
NO FILM SHOW SUN. AFT.
Evenings, 7:00, 9:00 P.M.

STAR TREK
THE MOTION PICTURE
The Human Adventure Is Just Beginning.
GENERAL CHILDREN $1.50 — Sun. 2:00, 4:30, 7:00, 9:20
Weekdays 7:00, 9:20
CAPITOL 805 YATES ST. 384 6811
6TH WEEK!

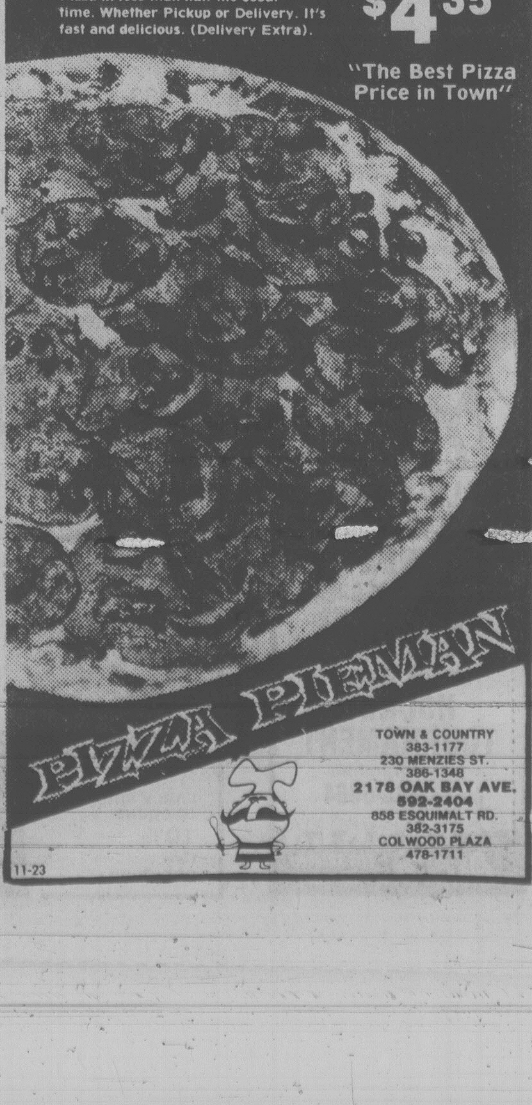

EXPRESSO PIZZA
12" 8-slice Pizza with Salami, Pepperoni, Mushrooms and Cheese.
One size, one low Price
Also Hawaiian Delight, Pineapple and Ham
The fastest Pizza in town!
We can serve you our Expresso Pizza in less than half the usual time. Whether Pickup or Delivery. It's fast and delicious. (Delivery Extra).
ONLY $4.35
"The Best Pizza Price in Town"
PIZZA PIEMAN
TOWN & COUNTRY 383-1177
230 MENZIES ST. 386-1348
2178 OAK BAY AVE. 592-2404
858 ESQUIMALT RD. 382-3175
COLWOOD PLAZA 478-1711
11-23

'Rebirth' of a Nation on Monday

Strong audience response to the November silent film series at McPherson Playhouse has encouraged the McPherson Foundation to present two more film classics this month.

By popular demand, D.W. Griffith's epic, *The Birth of a Nation*, will be screened again on Monday. This film is a timeless masterpiece. On Jan.22 another classic, *Intolerance*, made in 1916 by the same renowned pioneer of the industry, will be shown. The film depicts the injustice, prejudice and intolerance of mankind through the ages.

Charles Hoffman, noted film historian, will again accompany the films on piano, using his own original musical scores.

Both films will be shown at 7:30 p.m. at the McPherson. Tickets are $2 at the door.

* * *

Weather conditions have prompted a decision by **Victoria Musical Art Society** to postpone the recital by Victoria pianist **Walter Prossnitz,** scheduled for this Sunday at McPherson Playhouse.

Prossnitz, a former student of Dr. Robin Wood, now studying in Vienna, is home for a few weeks to fulfill engagements, including a solo appearance with Paul Freeman and the Victoria Symphony in April.

The new date for the recital is tentatively established as Feb.10 at the McPherson.

* * *

French romantic music is the theme of a chamber music concert being presented at the **Art Gallery of Greater Victoria** Thursday at 8 p.m.

Performing a program of works by Saint-Saens, Damas and Malcolm Arnold, will be James Kennedy, flute; Larry de la Haye, clarinet; Sheila Stanley, oboe, and Mary Humphreys, piano.

* * *

Deadline for entries in the **Greater Victoria Music Festival** arrives next Saturday. Entries may be mailed or submitted in person at the festival office, Nelson's Music Centre, 1315 Government.

For last-minute applicants, entries will be accepted at the office between 10 a.m.and 5 p.m.Saturday. Copies of the Festival syllabus can be obtained free of charge at Nelson's, Hall and Fairfield, Tempo Trend, Bernie Porter Music and Pamus Musical Instruments as well as from the Conservatory of Music and the music department at University of Victoria.

* * *

Luciano Pavarotti, world acclaimed master of the opera repertoire, shares his musical expertise with a group of talented young singers in **Pavarotti at Juilliard,** a series of six half-hour master classes at Juilliard Opera School, to be aired on public television stations beginning this month.

Local viewers should check their Channel Nine schedules for exact dates and times.

In his new role of teacher-coach, the great lyric tenor exchanges his trademark white handkerchief for a conductor's baton — in fact an ordinary pencil — as he follows every note and nuance of these young artists' performances.

The Pavarotti master classes were filmed before full-house audiences at the Juilliard Theatre in New York a year ago.

At the conclusion of the first program Pavarotti is heard in the song *Per la gloria* from the opera *Griselda* by Buononcini. John Wustman, Pavarotti's recital accompanist, accompanies the young singers.

* * *

Well known Canadian guitarist **Michael Strutt** will conduct a one-day master class Thursday, at **Victoria Conservatory of Music** in its new premises, 839 Academy Close, between St.Ann's Academy and Beacon Hill Park.

Time for the master class is 6:30 p.m. and it is open to the community. There will be time for 10 players; the number of auditors is not limited. The fee for players is $7.50 and for auditors, $5. Those wishing to play should contact Bryan Townsend as soon as possible at 598-1897.

Strutt is a student of Julian Bream and Jose Tomas. He has made many television and radio appearances in Canada and Great Britain. Apart from an active career as a recitalist on renaissance and baroque lute as well as guitar, Strutt has recorded the *Sonata for Guitar*.

* * *

A new series of Friday noon screenings at the **National Film Board Theatre,** 811 Wharf, begins Friday and will run through June 13. "People" will be the theme of the first program which will present *Forests and Vladimir Krajina*, a 29-minute story of a lifelong love affair with the wonders of our natural environment; and *Four Portraits*, concerning four families who have come to Canada with their education, values, willingness to work and a strong conviction that the future can be bright.

The screenings begin a few minutes after 12 and run until 1 p.m. They are free to the public.

HUNGARIAN VILLAGE suggests
Bring the family for our
SUNDAY NIGHT
Enjoy a Delicious Hungarian and Ukranian
SMORGASBORD
from 5 p.m.
All your favorite dishes prepared the way you like them: Hungarian Goulash, Chicken Paprika, Wiener Schnitzel, Kolbasz, Cabbage Rolls, Perogies, Desserts. $8.95 Per Person
Children 12 and under ½ price.
George Ac's Hungarian Village Restaurant
1550 CEDAR HILL CROSS RD. (AT SHELBOURNE)
RESERVATIONS 477-3032
7 NIGHTS A WEEK
DINNER FROM 5:00 P.M.
LUNCH TUES. to SATURDAY
11:30 a.m. to 2:00 p.m.
1-12

CRYSTAL POOL

SUNDAY	
Public	4-6:30 p.m.
Public	7:00-8:30 p.m.
Adults	8:30-10:30 p.m.
MONDAY	
Early Bird	7:00-8:30 a.m.
Adult	9:00-11:30 a.m.
Noon Swim	11:30-1:30 p.m.
Adult	1:30-3:00 p.m.
Rolling Home Swim	4:00-6:00 p.m.
Public Swim	7:30-9:00 p.m.
Adult Swim	9:00-11:00 p.m.
TUESDAY	
Early Bird	7:00-8:30 a.m.
H'sewives Jamboree	9:30-11:30 a.m.
Noon Swim	11:30-1:30 p.m.
Parent and Tot	1:30-3:00 p.m.
Nifty 60's	1:30-3:00 p.m.
Public	3:00-5:00 p.m.
Public	7:00-9:00 p.m.
Adults	9:00-11:00 p.m.
WEDNESDAY	
Early Bird	7:00-8:30 a.m.
Adults	9:00-11:30 a.m.
Noon,	11:30-1:30 p.m.
Public Adult	1:30-3:00 p.m.
Rolling Home	4:00-6:00 p.m.
Family Swim	6:30-8:00 p.m.
Adults	8:30-11 p.m.

1-12
SWIMMING

WORLD Adventure Tours
Presents
TUES., JAN. 15
Matinee 2:30 p.m.
Eveg.:6:00 and 8:30 p.m.
McPHERSON PLAYHOUSE
O CANADA
From Newfoundland's fishing fleet to Montreal, Calgary Stampede, Lake Louise, Resolute Bay, to Victoria's famed Butchart Gardens.
Traveltale Film Narrated in Person by Kenneth Richter
Res. seats $4.75, $4.25, $3.75 at McPherson Box Office (386-6121), Hillside Mall, Hatley Park Brandywine, U-Vic Centre, Cards 'N' Things (Sidney)
1-12

Gay Nineties
Spare Rib House
825 BURDETT

FAMILY NIGHT
SUNDAY
5-9 P.M.
Full Course
Chicken or Queen Ribs
Per Person 6.95
Children's Menu $3.50
RESERVATIONS 385-5380
SING-A-LONG NIGHTLY

LIVE AT LANGHAM
LANGHAM COURT THEATRE presents
ARMS and THE MAN
By G.B. Shaw
Directed by: Adrian Jarvis
Jan. 10-19
Daily except Sunday 8:15 P.M.
PHONE ANYTIME FOR RESERVATIONS 384-2142
Presented by the Victoria Theatre Guild

HARPO'S
RIFF RAFF
Jan. 7-12
Mon.-Sat.
15 Bastion Square
Information 385-5333
CABARET

A Belfry Production
The Belfry Theatre 1291 Gladstone at Fernwood
1978 Tony Award Winner - Best Play
WESTCOAST PREMIERE
Bernard Behrens, Lawrence Benedict, Florence Paterson in
Da
An Irresistible Comedy
by Hugh Leonard
directed by Carl Hare
designed by Ken MacDonald

RESERVE NOW!

Jan. 24th to Feb. 9th
On sale now at the Belfry, McPherson, Hillside & University Centre Box Offices Res. 385-6815

TAKE THIS GLASS FOR KEEPS
WITH EVERY EAT-IN ORDER OF DOUBLE FRIAR TWO FISH and CHIPS and A LARGE COKE
WHILE SUPPLIES LAST
START A COLLECTION—BRING THE FAMILY TO
Friar's FISH & CHIPS & CHOWDER HOUSE
Also enjoy delicious
Mushrooms ● Shrimps
Onion Rings ● Oysters
Chili ● Clam Chowder
Green Salad ● Scallops
Steak & Kidney Pie
& A Great $1.98 Lunch
GOVERNMENT ST. DOUGLAS ST. Gulf Station Parking Bank Friar's
2561 Government St.
(at former Round-About)
384-2443
LICENCED—OPEN 11 to 9 DAILY
1-5
MUCH MORE THAN JUST A FISH & CHIP RESTAURANT

CKDA 1220 & ISLE OF MAN PRESENTS
ARLO GUTHRIE
WITH SPECIAL GUESTS
SHENANDOAH
TUESDAY, FEB. 19 — 8 p.m.
ROYAL THEATRE
TICKETS AT THE ARENA BOX OFFICE, BRANDEE & WINE, MAYFAIR and HILLSIDE MALL

BRUNCH
$4.95
CHILDREN $3.00
11 a.m. to 2 p.m.
Over 20 Hot and Cold Dishes to Choose from. Including Baked Ham "carved just the way you like it"
Amity's RESTAURANT
Colony MOTOR INN 2852 DOUGLAS
385-2441
"Meet Your Friends Tonight at Amity's"

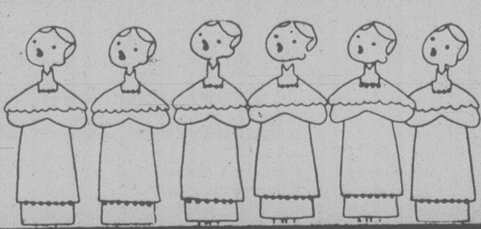

VIENNA CHOIR BOYS
A concert of Sacred Music, Folk Songs and Costume Operettas
TUESDAY, FEBRUARY 12-8:00 P.M.
ROYAL THEATRE
TICKETS NOW ON SALE AT ARENA BOX OFFICE MAYFAIR MALL & HILLSIDE MALL 10 A.M.-5 P.M. DAILY EXCEPT SUNDAY. ALL SEATS RESERVED 9.00-8.00-7.00
1-12

10% OFF ALL FOOD PRICES
(EXCEPT DAILY SPECIALS)
● 6-oz. NEW YORK STEAK 9.95
● BROILED SIRLOIN STEAK and ALASKA KING CRAB LEGS 11.95
THE Oasis
Includes: soup or salad, baked potato, vegetable, roll and butter.
For reservations
CENTURY INN
383-1151
OPEN DAILY FROM 7:00 A.M.
604 Pandora at Government
The Inn on Centennial Square
1-12

TICKETS ON SALE SOON
DOUGLAS RAIN

IRA LEVIN'S
DEATHTRAP
WESTCOAST SAVINGS CREDIT UNION
and
The Daily Colonist.
Victoria Times
BASTION THEATRE COMPANY

● LAST CHANCE ●
YOUR PERSONALIZED CALENDAR
ORDER NOW FOR Your Special photo in this space IN FULL COLOUR

Best Wishes
FROM
JAN '80
sun mon tue wed thu fri sat
1 2 3 4 5
6 7 8 9 10 11 12
13 14 15 16 17 18 19
20 21 22 23 24 25 26
27 28 29 30 31

1980 CALENDAR PLUS 5x7 COLOUR PICTURE MOUNTED
ONLY 3.29
FROM YOUR FAVOURITE NEGATIVE
Bring in the negative only of your favorite picture. Have it enlarged to a 5x7 and we will mount it on a unique and beautiful wall calendar which will become a lasting memorable gift for a loved one or friend. ORDER TODAY as quantity is limited. This unique gift is yours for only 3.29.
MAIL TO: GARDEN CITY PHOTO LAB
P.O. BOX 7158
VICTORIA, B.C.
V9G 4Z3
NAME ....
....
ADDRESS ....
....
Cheque or Money Order. Include 50¢ handling charges plus 4% Tax.
GardenCity PHOTO LAB
TWO LOCATIONS
1610 ISLAND HWY., FARMERS MARKET—478-2412
McKENZIE MALL—477-5511
1-12

FINE FAMILY FUN
PUBLIC SKATING
1:30-3:30
SUNDAY
ALL OTHER REGULAR WEEKEND TIMES CANCELLED
for Old Timers' HOCKEY TOURNAMENT
for information phone 388-6664
G.R. PEARKES Arena 3100 TILLICUM 388-6664

GRANDEST EVER!
pacific opera with the victoria symphony presents
LA BOHÈME
PUCCINI'S GREAT DRAMATIC OPERA
A Timeless Story of Passion and Beauty, Life and Death in Mid-19th Century Paris
featured guest soloists from New York, Seattle, Vancouver with talented local performers
Four grand performances
February 21, 22, 23, 8:00 p.m.
February 24, 2:00 p.m.
THE McPHERSON PLAYHOUSE
Tickets:
$5.50, $7.50, $10.00, $12.50 and $15.00
EARLY BIRD DISCOUNT
10%
Call:
385-0222

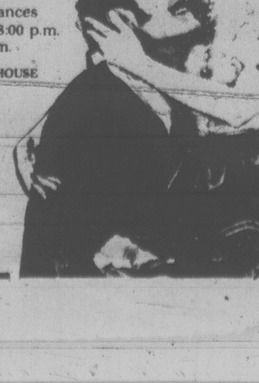

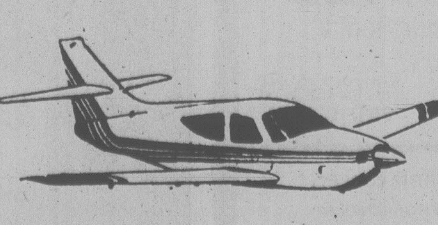

let us put 'you' in the pilot's seat!
Enroll Now!
Approved Private Pilot's Ground School
Learn how an aircraft flies — how to navigate
Interpret weather maps — air rules and regulations
Courses start Jan. 24 through March 18
Tues. & Thurs. evenings 7:00-10:00
Location: Juan Air Flying School
Victoria Int'l Airport
Fee $125 plus texts
ADVANCE REGISTRATION NECESSARY
for more information contact
JUAN AIR (1979) LTD.
656-4312 or 656-6331
Victoria Int'l Airport
1-12

Mudslingers on show

Under the tongue-in-cheek title, *The Mudslingers*, the **Backroom Gallery**, 2070 Oak Bay, Tuesday opens a two-man show consisting of the political cartoons of Bob Bierman with the ceramic satire of Dave Toresdahl.

The controversial *Times* cartoonist's wry pen-and-ink commentary consorts perfectly with the witty irreverance of Toresdahl's sculptural expressions.

Toresdahl, originally from California, has had many one-man and group shows across Canada and the Western United States.

Eastern Canadian and American papers frequently carry Bierman cartoons and they also are included in public archives in Ottawa and in private collections.

The two artists will be present for the opening of *The Mudslingers* which takes place from 7:30 p.m. to 9:30 p.m. Tuesday. Much of the work will be on sale. Bierman's framed and unframed originals and signed cartoons are available. The show will continue on view through Jan.26.

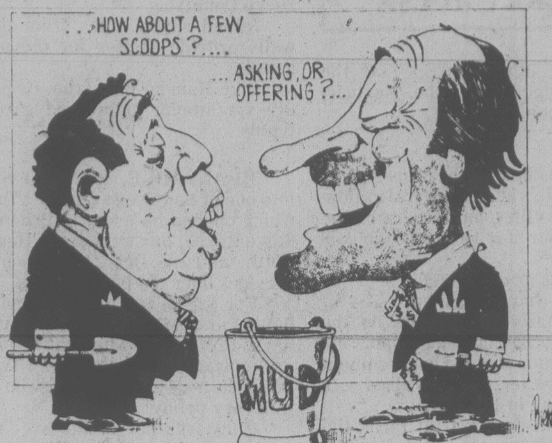
. . . HOW ABOUT A FEW SCOOPS ? . . . .
. . . ASKING, OR OFFERING ? . . .
MUD
Bierman 79

* * *

Journalistic art also forms part of the background experience of painter Paul Rand, whose work is the subject of a new exhibition at the **Art Gallery of Greater Victoria.**

Rand (1896-1970), German-born, came to Canada in 1912 and lived in Vancouver after 1926. He studied with Jock Macdonald, Fred Varley and W.P. Weston. His art has close affinities with the mainstream of Canadian and American art of the twenties and thirties and is highly evocative of that period, both in style and content.

A commercial illustrator for many years, Rand was art director of the Vancouver *Sun* at one time. The paintings he executed in time-off intervals show a dramatic and strong sense of design and composition. Landscape is perceived by Rand in solid forms and colors abstracted from superficial appearances.

This exhibition includes works in several media and is accompanied by a publication on the artist's life and work. It will continue on view through March 2.

Other shows to open at the gallery during January include recent landscape drawings by Ann Kipling; Inuit art in the 1970s, and Kogo — Japanese incense boxes in porcelain, stoneware and raku. All three shows will open Jan.23.

Continuing through Saturday in the Pollard Gallery, is an exhibition of Japanese art from the Fred and Isabel Pollard collection.

DRURY'S TRAVEL
5A Yates Mall
388-5652 Hours 10-4
The Best for DAY TOURS NOW the best for the rest.
DAY TOUR
VALENTINE'S DAY
Feb. 14th
Incl. Lunch and Afternoon Tea. Tour of Sooke Museum, Moss Cottage and Slide Show. $12.50
RENO 7 DAYS SANDS
Jan. 19, 26 .. $109
Feb. 2, 9 .... $139
Tours incl. Medical Insurance
Agents for Holliday Co.

TRAVEL AS A CAREER?
Enroll NOW in our HOME-STUDY *Master Travel Program* without giving up your present occupation.
Clip and Mail this ad for full information or phone (416) 481-2214 (24 hours)
Dept. T 14
CANADIAN SCHOOL OF TRAVEL
2221 Yonge St., Toronto M4S 2B1
Name........................
Address........................
City........................
Prov.............P.C.............
Phone........................

RED VELVET TOURS & TRAVEL LTD.
STE. 154 MARKET SQUARE (Pandora St. Entrance)
Chargex 384-5121 Mastercharge
EXPRESS
Our Express Coach Tour to Reno will depart from Victoria every Sat. Eve. Starting Feb. 2. From .. $89.00
AIR TOURS
Weekly departures from Vancouver. Reno, Vegas, Hawaii, Puerto Vallarta.
ORIENT
15-Day Escorted Tour
All inclusive from $1,663.00
All tours feature unlimited medical and hospital coverage at no extra cost and a complimentary $250 bonus package on Reno tours.

TRAINER
BROMHALL

em·bro·cate

It means "to rub down with liniment."

If liniment and locker rooms is where your head is, you'll find plenty of your kind of good reading in our sports pages. Who won, who lost... plus the human drama that makes sports more than a game. You can jog down to the newstand for your copy, but why not let our carriers get the exercise? Call us for home delivery.

Victoria Times
Take our word. Sub·scribé
newspaper readership project
np

SAFEWAY
Canada Safeway Limited
Sunday Features at SAFEWAY
Stores OPEN 10 to 5
Prices Effective: January 13th
In All Your Safeway Stores in Greater Victoria, Colwood and Sidney.
Hillside and Shelbourne Store Closed Sunday.

Boneless Ham
Fletcher's Budget Brand. Cry-O-Vac Halves .... lb. $1.98

Side Bacon
Fletcher's Sliced. 5 lb. box $2.99

Medium Eggs
Lucerne White. Grade .... A doz. 88¢

Chicken Soups
Town House
*Chicken Noodle
*Chicken with Rice
*Cream of Chicken.
10 fl. oz. (284 ml) .... 3 tins 89¢

Bathroom Tissue
Scotch Buy. 1 Ply. .... 4-roll pkg. $1.09

Cream Corn
Town House Fancy 14 fl. oz. (398 ml) 3 tins for $1.00

Salad Dressing
Town House. 1 litre jar $1.29

Meat Pies
Manor House Frozen. Ass't. 8-oz. (227 g) pkg 3 for $1.00

Beans with Pork
Scotch Buy. 14 fl. oz. (398 ml) ...... 3 tins $1.00

Ice Cream
Snow Star Assorted Flavours......... 2 litre carton $1.29

Delicious Apples
Extra Fancy Golden. B.C. or Washington Grown Size 138s .... 3 lbs. 99¢

Sales In Retail Quantities Only—We Reserve The Right to Limit Quantities
... and a little bit more
Everything you want from a store
SAFEWAY
CANADA SAFEWAY LIMITED
1-12

Slick hideaway is the tennis set's love match

ON the GO with JERRY HULSE

SAN DIEGO — A few bars of *Pomp and Circumstance* maestro, please.

And now for a toast to the graduates of the world's first tennis college.

Let's hear it for the grads, all 10,000 of them!

And while we're at it, let's hear it for Jim Colachis, the dean of Rancho Bernardo Inn, a slick hideaway in north San Diego County.

That's where it's all happening—golf and riding as well as tennis.

At Colachis' Tennis College, everyone's welcome—from freshmen to seniors to graduate vacationers.

The Arizona real estate developer arrived on the scene in 1975. Since then, Rancho Bernardo Inn has earned itself the title of the Harvard of tennis, the Yale of golf, with a curriculum that also lists swimming, hiking, cycling and sunbathing.

TUITION RANGES FROM $59 to $77 per unit (your room, that is), single or double. Or there are tennis and golf packages (three nights, four days) for $222 per person (double occupancy) including airport pickup in San Diego, room, breakfast and dinner, with run of the menu choices plus unlimited tennis and golf. The same applies to a smashing set of tennis clinics priced at $291.

Headmaster of the tennis set is Paul Navratil, named recently as one of the 10 best tennis instructors in Southern California. As for the inn, *Tennis* magazine rates it among the "50 greatest tennis resorts in America."

For tennis freaks who fuss about crowded courts, proprietor Colachis solved the problem by serving up half a million bucks worth of concrete and clay for a total of 16 courts.

Besides on-court instruction, other courses star the likes of Connors, King, Goolagong, Borg, Ashe, Nastase, and Laver via audiovisual classroom aids.

AND COLACHIS? HIS relationship with the property has been a love match from the start. He's lobbed several million dollars into guest quarters as well as the tennis program. The combination has gained him a four-star rating in the *Mobile Guide*.

With a fondness for food and grog, Colachis sent for Belgian chef Jacques Cornelis, who serves up a list of starters that run from lobster tails and oysters on the half shell to coquille St. Jacques. The chef also spins off fillets stuffed with goose liver, salmon sauteed in parchment paper, frog legs sauteed in garlic butter, turbot braised with vermouth and dover sole swimming in Bearnaise.

No one said anything about this being a fat farm, did they? Besides, staffers expect guests to work off the calories on the courts.

Life at Rancho Bernardo has been likened to living in Disneyland or finding oneself curled up inside a cocoon.

SOME COMPLAIN THAT the former cattle ranch Rancho Bernardo isn't the real world, that it's a spinoff, a satellite of luxury and soft living. Too soft, they say.

If you're wondering how the swells are doing, the answer is just nicely, just as they're doing at The Inn at Rancho Santa Fe, another peachy property in north San Diego County.

Inland seven miles from the ocean, the inn's adobe walls provide shelter for the guest with an eye for elegance.

Like Rancho Bernardo, its low, Spanish-style buildings are set among manicured gardens and stands of eucalyptus.

MEANWHILE, RANCHO SANTA FE has blossomed into one of San Diego County's finest communities. The inn, which opened its doors in 1924, was sold in 1970 to the late Steve Royce, formerly of the Huntington Hotel in Pasadena, Calif., and the Del Coronado in San Diego. His son Dan presides over the property.

For $28 to $60 a day, couples live like Douglas Fairbanks and Mary Pickford did during the inn's early days. For guests who really want to put on the dog, several cottages have their own swimming pools. The price? It's $200 a day, and those who've spent it say it's worth it. Every penny.

Guests gather in the evenings in the lounge with its deep sofas, beamed ceiling and great, open fireplace. Few resorts in Southern California offer the subdued refinement of The Inn at Rancho Santa Fe.

And then there's Lawrence Welk's Country Club Village in Escondido.

THE PLACE SIMPLY BUBBLES over with Welkian touches. A bit schmaltzy, perhaps, but ever so wunnerful, wunnerful.

America's most well-known accordionist has devoted his 800-acre park to happiness, happiness, happiness.

Yes, and doubtless he's the happiest of all, because it's earning him a lot of bread. Of course, he's plowing back a lot of bucks, too.

For example, only recently Welk increased the number of mobile home spaces, doubled the room count at the Village Inn (rates start at $36 a night) and put in a handsome swimming pool along with tennis.

But there's more.

On the rise is the new Lawrence Welk Entertainment Centre. It's being built around (what else?) a musical theme.

It will house Welk's first accordion, his collection of gold records and other memorabilia, plus a series of stage sets used on the weekly Welk TV show.

WALKWAYS WILL BE LINED with the names of entertainers along with musical notes from the band's theme song, *Bubbles in the Wine*.

And if this isn't wunnerful enough, a movie will be screened daily, with the narrator telling of Welk's rise to stardom.

Meanwhile, the band leader has installed a champagne fountain and improved the golf course, all of it for the benefit of busloads of visitors strolling wide-eyed up Champagne Boulevard.

Up to 40,000 fans pay homage to the Welk wunnerland during any given month.

And how do they react to all this? Silly question. They think it's simply wunnerful, wunnerful.

And a one, and a two....

Advertising helps good things happen.

FOR
TRAVEL INSURANCE
P. R. Brown and Sons Ltd.
762 Fort St.
385-3435

P&O
The British Cruise Line

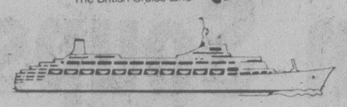

"ORIANA"
SPRING CRUISE
TO
BRITAIN
Departs San Francisco April 22
Visit:
Los Angeles, Acapulco, Panama, Nassau, Port Everglades, Bermuda.
Arrive: Southamptom, May 13
SPECIAL LOW RATE
FOR THIS CRUISE ONLY
$960 U.S. per person quad.
$1139 U.S. per person twin
BROCHURES AVAILABLE AT
WESTERN CANADA TRAVEL
729 Johnson St. 382-6160
Free Parking in Civic Parkade
Sooke Office 642-4422
1-12

CAPITAL TOURS
All fares quoted are on a per person basis.

VALLEY OF THE SUN
Jan. 21 15 Super-Colorful Days. $525. Dbl. $540. Tw.
Due to a last minute cancellation we can accommodate two couples on this wonderful tour to the Sunny Climate of Arizona and California. If you're one of the many who phoned in for space and were disappointed, phone first thing Monday morning and you may be lucky. Wouldn't it be great to be in the Sunshine?

RENO TOURS
Feb. 24 and weekly thereafter. $180. Dbl. $190. Tw.
We are able to accommodate 8 couples on our Feb. 24 Tour and subsequent tours, staying at the popular, conveniently located and hospitable "ONSLOW" are booking briskly. You would be wise to reserve early to avoid disappointment as numerous tours are already fully booked. Mar. 23; Apr. 27 and May 18.
There may be a slight difference in price but certainly a vast difference in quality.

DISNEYLAND AT EASTER
Mar. 29-Apr. 7 Ten Exciting Days. From $270. (Quint).
A great time for families or individuals to visit the "Wonderful World" of Walt Disney, Universal Studios, San Diego Zoo or have a brief shopping experience in Tijuana Mexico. We have a limited amount of space available and would advise early reservations as we are sending one bus only.

TEXAS & THE DEEP SOUTH
Mar. 30 to Apr. 18 20 Great Days. $1075. Dbl. $1090. Tw.
These Tours, flying to San Antonio, Texas, then Bus Touring through Seven States, have proven among the most popular of our long tours. Flight Fares are included and the total fare is in Canadian funds. We visit Texas, Louisiana, Mississippi, Nashville Tennessee, Georgia, Disneyworld Florida, and Alabama, providing a broad and detailed view and an experience of the scenery and hospitality of the "Deep South". NEW ORLEANS? You bet. Three Nights. 18 seats available.

384-1432
384-5612
Capital Tours
215-645 Fort Street, Victoria
2nd Floor, Yarrow Building.
1-12

CP Air Holidays 1980 Summer Charters offer you...
The lowest fares to Britain.
starting May 2nd
LONDON from $569
MANCHESTER from $554
BIRMINGHAM from $569
PRESTWICK from $549

PRESTWICK
MANCHESTER
BIRMINGHAM
LONDON

And now charters to Germany too! FRANKFURT from $619

Now CP Air Holidays offers you the lowest charter fares to Britain from Vancouver. Children travel for 25% less than the regular return fare.
The choice is yours! Convenient weekend departure days allow you to pick the week you'd like to leave, plan your stay for as long as you'd like (minimum 6 days), and choose your return date within our 1980 schedule.
You can even fly into one city and return from any other, including Frankfurt.
And we'll take you back in traditional CP Air style all the way. So, whether you're on board a spacious 747 jumbo jet or a sleek DC-8, you'll enjoy a complimentary hospitality bar throughout your flights, delicious meals served on fine china, plus the friendly, helpful service that's the spirit of CP Air Holidays.
Call your travel agent or CP Air Holidays in Vancouver at 682-2884, in Victoria at 382-6111 now. Don't forget to ask about the "Longstay" discount fares to Britain. You can save $25 more by paying for your ticket in full by February 15th.
Ask about Elan Holidays' "Britain and Europe Your Way" arrangements for hotels, car rental, and other land services.

CP Air
CP Air

To reserve a seat on any CP Air Holidays ABC flight, you must:
1. Book at least 30 days prior to departure.
2. Book a return flight (you may fly to one city and return from a different city but you must start and finish at same Canadian point).
3. Pay CP Air Holidays a non-refundable deposit of $50 per person within 7 days of booking.
4. Pay the balance of your fare in Canadian funds including the $10 Canadian transportation departure tax, no later than 42 days prior to departure.
5. Late bookings: the full payment must be made at time of booking if booking is made within 42 days of departure.
For complete details, call your travel agent or CP Air Holidays. $10 Canadian transportation tax not included. All fares subject to change.
All above fares are based on Vancouver origin flights.
All flights are governed by, and have been approved pursuant to, the Advance Booking Charter Regulations of the Canadian Transport Commission.
CP Air Holidays is a division of Transpacific Tours Limited.
CP and are registered trademarks of Canadian Pacific Limited.
CP Air Holidays
"We'll take you back!"
We accept VISA, MASTERCHARGE AND AMERICAN EXPRESS.

Canadians say goodbye to Europe, hi to Florida

By JACQUELINE BOYLE

Europe is out, Florida is in and cruising down to the Caribbean seems the way of the future.

Economic woes aside, Canadians are still on the move and the travel industry is booming—just a little more selectively these days.

In a cross-Canada survey by The Canadian Press, travel agencies reported a brisk trade for both 1979 and this year—despite Statistics Canada's recent report of a slightly more than one per cent drop in disposable income.

However, it is a trade with new emphasis. With trips to the southern U.S. and Caribbean up about 10 per cent last year, consumers are concentrating on package deals—those with air fare, accommodation, meals and tips all rolled into one.

"Package deals are still the most economical way to travel," said Ken Bosher, manager of P. Lawson Travel in Toronto. "People want to pay the whole shot at once so, hopefully, they won't be hit with any surprises at the end of their stay."

The surprises, he said, continue to be such things as sudden fuel increases and hotel service charges that can reach more than $48 a week in many Caribbean hotels.

But the Caribbean islands, Florida and Mexico are the main tourist targets this winter, say agents across the country.

Bosher said the renewed interest in Florida is because of the shaky dollar; people know they can at least choose between high-style dining and hamburger chains. On the islands, choices are more limited.

Miami Beach . . . fresh sand pumped from offshore

"We're starting to find more people on budgets," said Mike Olsen of Montreal's Overseas Travel. "People are tending to look for places where their money goes furthest."

While it may take more money to get there, a key—and surprise—area of interest is the South Pacific, says the owner of an Edmonton agency.

"Maybe they're afraid they won't be able to do it later," said Mel Neville, of Carefree Travel Ltd., who believes cruises—mainly to the Caribbean—are here for a while.

Trends are slightly different for travellers from Canada's North. Marc Veillette, manager of Mack Travel in Yellowknife, said that while he sees the renewed popularity of such places as Mexico, bookings for Europe continue to be popular.

Air fares to Europe have been cut for special periods by Air Canada, CP Air and British Airways but the drawback is at the other end, said Karen McCready, owner of Holiday Travel Agency Ltd. in Saint John, N.B.

She said London hotels that cost $25 a night last year, now cost as much as $55 or $65 a night. Plus, there is the staggering leap in food prices both in Britain and on the Continent.

On the West Coast, Hawaii has always been the big pull. But this year, travellers are headed to the Caribbean as well, said David Goldsworthy of Vancouver's Atlas Travel. And the result has been a travel boom during the last two months, he said.

The consensus of travel agents is that people are continuing their travels, and paying in advance.

Bernard Nolan, general manager of Harvey's Travel Agency—the largest agency in Newfoundland—said that almost all available winter and Easter bookings are filled.

"Economic conditions certainly have not caught up with the travel trade yet," he said.

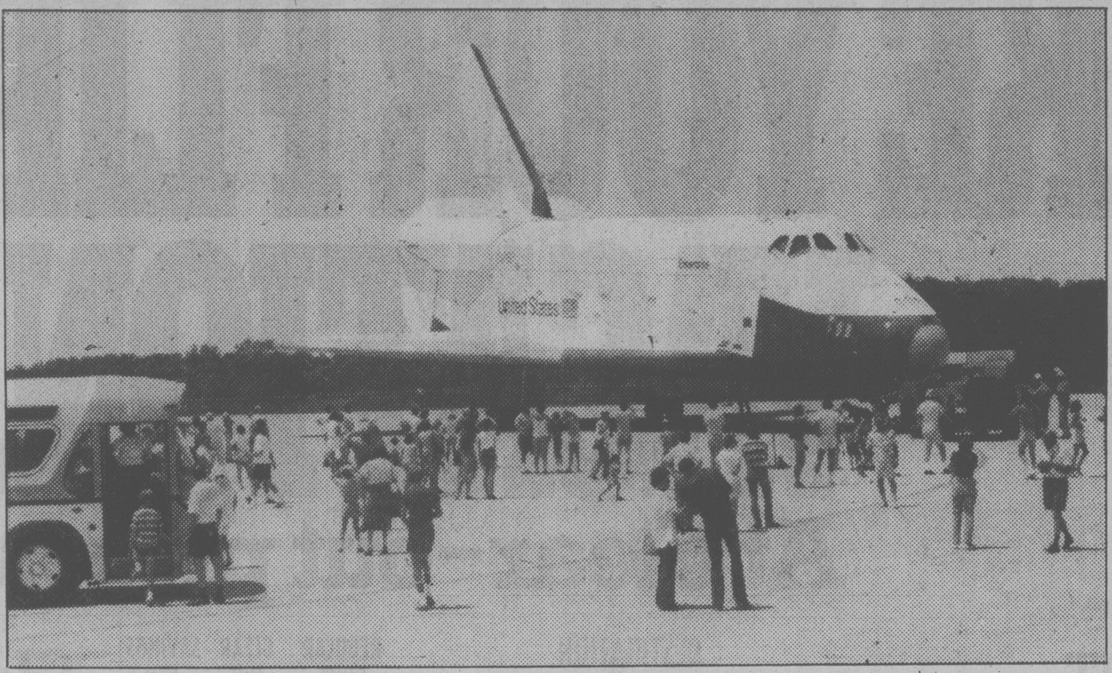

Tourists will get chance to see Space Shuttle at Kennedy Space Centre in Florida during 1980

TOTEM TRAVEL ANNOUNCEMENT

BOB BEECHER

Bill Ferguson, managing director of Totem Travel, is pleased to announce that Bob Beecher has joined the staff at our Mayfair location.
Bob invites all his clients and friends to contact him at our Mayfair office. Telephone 386-3277.

1-12

ATTENTION SKIERS!!

WE HAVE
ALL
THE INFORMATION YOU WANT
ABOUT
SKI BIRD PACKAGES
SKIING IN THE ROCKIES
ON HEADING SOUTH
AND SKIING AT LAKE TAHOE

2257 OAK BAY AVE.
VICTORIA, B.C.
TELEPHONE (604) 595-2226

HILL TRAVEL SERVICES LTD.

TRANS PANAMA CRUISES
SPRING or FALL

New Orleans-Vancouver 21 days June 1
Vancouver-New Orleans 21 days Sept. 15

Your choice of two great cruises. Fly one way to New Orleans, the colorful home of Dixieland Jazz. Your ship calls at colorful Havana, historic Cartagena, Cozumel, the famous Panama Canal, Acajutla, Acapulco, Manzanillo and Los Angeles. Cruise fare from $1175 U.S. funds per person, share basis.

CALL THE CRUISE SPECIALISTS!
385-1533 or 385-4312

1-5

WILLIS TRAVEL SERVICE
385-1533 • 578 Yates St., Victoria, B.C. • 385 4312

EUROPEAN CHARTERS
NOW AVAILABLE

- LONDON
- PRESTWICK
- MANCHESTER
- BIRMINGHAM
- FRANKFURT
- AMSTERDAM

FOR RESERVATIONS CONTACT
384-7108
FOUR SEASONS TRAVEL
1214 BROAD ST.

1-12

ESCAPE THE WINTER!

WARDAIR EUROPEAN CHARTERS
NOW AVAILABLE

First-class Wardair service to:
- LONDON
- PRESTWICK
- MANCHESTER
- FRANKFURT
- AMSTERDAM

Book now. Call an arranger at

BLANEY'S TRAVEL SERVICE LTD.

Officially Licensed by the Government of British Columbia

920 DOUGLAS STREET 1503 WILMOT PLACE
382-7254 "The Arrangers" 598-4531

1-12

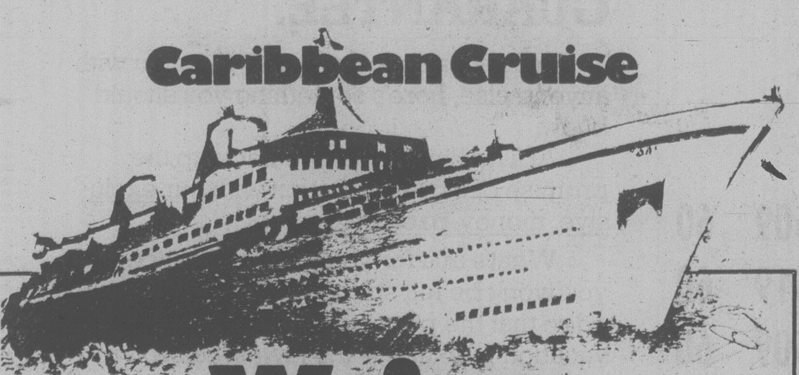

We're Tripmakers!

We combine the best of both worlds.

We fly the only direct CP Air private jets to New Orleans from Vancouver.

We connect with a luxurious 7-day Caribbean cruise.

We can arrange an extended 7-night stay in fascinating New Orleans.

We have it all . . . from $899 per person sharing twin or double
Vancouver departures

CALL US TODAY

Tripmakers International

TOTEM TRAVEL

HILLSIDE
595-1181
DUNCAN MALL
748-2594

MAYFAIR
386-3277
PORT ALBERNI
723-8138

1-12

Swiftsure Tours Ltd.

RACE ROCKS - SEALION CRUISE
February 16, '80
Join us aboard the "M.V. Lakewood" for a 4 hour cruise. View sealions, seals and marine birds. Included are lunch, tea, coffee, plus "Swiftsure Scones" hot from the oven. $21 per person.

WHALE WATCHING
April 2 - 4, '80 April 4 - 6, '80
Venture to the west coast of Vancouver Island and see the magnificent grey whales on migration. Combine this with excellent accommodation and fine cuisine at a wilderness island lodge and you've got a great springtime vacation. $169 per person, from Tofino.

NORTHERN QUEEN CHARLOTTE BUS TOUR
July 4 - 8, '80
Experience life on the "Enchanted Isles" for yourself next summer on this 5 day bus tour. Haida Indian culture, remote communities, beautiful beaches, abundant Bald Eagles and Sitka Deer, plus Charlottes' hospitality await you. $343 per person, from Victoria.

1980 TRIP ITINERARIES ARE AVAILABLE ON REQUEST

RESERVATIONS: 388-4227
OFFICE HOURS: 9am - 12:30pm, weekdays
SWIFTSURE TOURS LTD., 119-645 FORT ST., VICTORIA, B.C. V8W 1G2

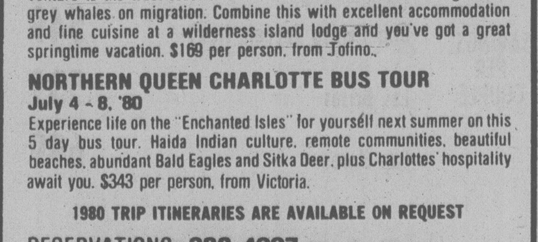
BC Travel
Amity Tours Ltd.
Touriffic Holidays Ltd.
Leisure Island Tours Ltd.

385-4732

Deluxe, Owner-Escorted Coach Tours
RENO-TAHOE
A proven success! Our unique 8-day holiday tours to Reno, Lake Tahoe and Sacramento are filling rapidly. 1980 departures: Feb. 9 and 23; Mar. 2, 8, 16, 22 and 29. Apr. 5, 13, 19 and 27.

DISNEYLAND
EASTER BREAK AND SUMMERTIME FROM $259. ea. (Quad)
The finest of family holidays to the "Magic Kingdom" of Walt Disney. This tour features many extras, as well as our NO SMOKING OR DRINKING policy which appeals to many parents with younger children. Our 1980 departures are: Mar. 29 (nearly full); June 28, July 5 and 19; Aug. 2, 16 and 23. If you are planning a special holiday for your family this year, please call today and make your reservations.

COME AND SEE US!
We're small enough to know YOU—large enough to serve YOU.
12 years in Victoria.

DETAILED ITINERARIES AVAILABLE ON ALL TOURS.

STE. #208 — 1012 DOUGLAS ST. 385-4732
Hours: 9:30-12:30, 1:30-5:00 Mon. to Fri.

1-12

Test Drive a Thomas Cook Coach Tour

Thomas Cook Holidays
COACH TOURING 1980
Grand and Budget Tours of Europe & Britain
Featuring tours to Oberammergau's world famous Passion Play.

Pick up a copy of our "Grand and Budget Tours of Britain and Europe".

Our 1980 Coach Touring Book features 39 panoramic tours throughout Britain and Europe. You will enjoy the superb quality and long-time experience that only a Thomas Cook Coach Tour can provide.

Great Mileage for your travel dollar!

For full details on our "Grand and Budget Tours of Britain and Europe" call 388-7811 or complete the coupon below

Please rush me your full colour Brochure of Thomas Cook "Grand and Budget Tours of Britain and Europe" for 1980.

Name
Address
City Prov. Postal Code

and mail to Thomas Cook Travel
(local office)
1322 DOUGLAS ST.
388-7811

Thomas Cook
The trusted name in travel. Everywhere.

1-12

TRAVEL

Big tab shatters Pacific dreams

By RAYMOND YUEN

HONOLULU (UPI) — For thousands of North Americans, dreams of a South Seas holiday this year may sadly remain just that—dreams.

The trip itself, which used to be "half the fun of going there," now is more than half the cost of any vacation in the South Pacific because of the long distances between where the tourists come from and where they want to go.

Pacific travel sources say vacationers are travelling shorter distances and using the savings on transport for longer stays at their destinations.

FINDING a ship or plane serving the far away places with the strange sounding names of Papeete, Pago Pago, Apia, Suva and Tuvalu has become a problem.

Every airline serving the Central and South Pacific—including Hawaii—has cut schedules and curtailed service while increasing fares.

Two airlines previously offered scheduled service between Honolulu and Tahiti. Now there is none. The only direct service to the Tahitian capital for Americans is from California.

NOR IS THERE any regular passenger ship service between the mainland of the United States and Hawaii. Cruise ships which once were a regular scene at Honolulu harbor are now a rarity.

Robert MacGregor, a board member of the Hawaii Visitors Bureau, summed up the future picture of Hawaiian tourism by saying: "It's not rosy. The demand just hasn't been there."

THE BUREAU SAID the winter outlook is bleak. Industry officials predict a 10 to 14 per cent drop in the number of tourists coming to the 50th U.S. state this winter. One tour operator said there has been a decline of about 25 per cent in room reservations compared to the same time last year.

Tourism is Hawaii's biggest industry and reaps a dollar harvest far larger than sugar and pineapple combined.

IT WAS HARD HIT by the United Airlines strike and the grounding of the DC-10s although the picture improved during the summer months. But October's increase was only five per cent over the previous October, with a 1.7 per cent decrease in visitors from the mainland and Canada.

Officials said the increases were in visitors from Asia and the Pacific who normally didn't stay as long as North American tourists, or spend as much. Thus hotel occupancy rates were slightly lower than normal.

ED DONEHOWER of the Visitors Bureau said there was also an increase in the number of hotel rooms available in Hawaii—5,000 more than last winter—and a drop in convention business. All this, Donehower said, has led to gloomy forecasts for 1980.

One airline official, long associated with the travel industry, said his company expects a serious drop in tourism in the coming months. The official, who asked not to be identified, said every airline serving Hawaii and the Pacific area will be forced to increase fares because of oil prices and other inflationary factors.

"THE MAINLAND-Hawaii traffic is mostly pleasure traffic," he said. "People come here for vacations, honeymoons, etc. This is a much softer market and is much more sensitive to price increases. The airlines have to get big fare increases to pay their increased operating costs—mainly fuel costs—and the pleasure-travelling public might just decide to travel elsewhere closer to home and spend the savings of getting here on the mainland vacation."

THE BULK OF Hawaii's tourist travel is charter and group fare travel with big discounts. The airlines have repeatedly denied they intend to eliminate these cheaper travel fares and make everybody coming to Hawaii pay the same basic one-person-one-seat fare, but the rumors persist.

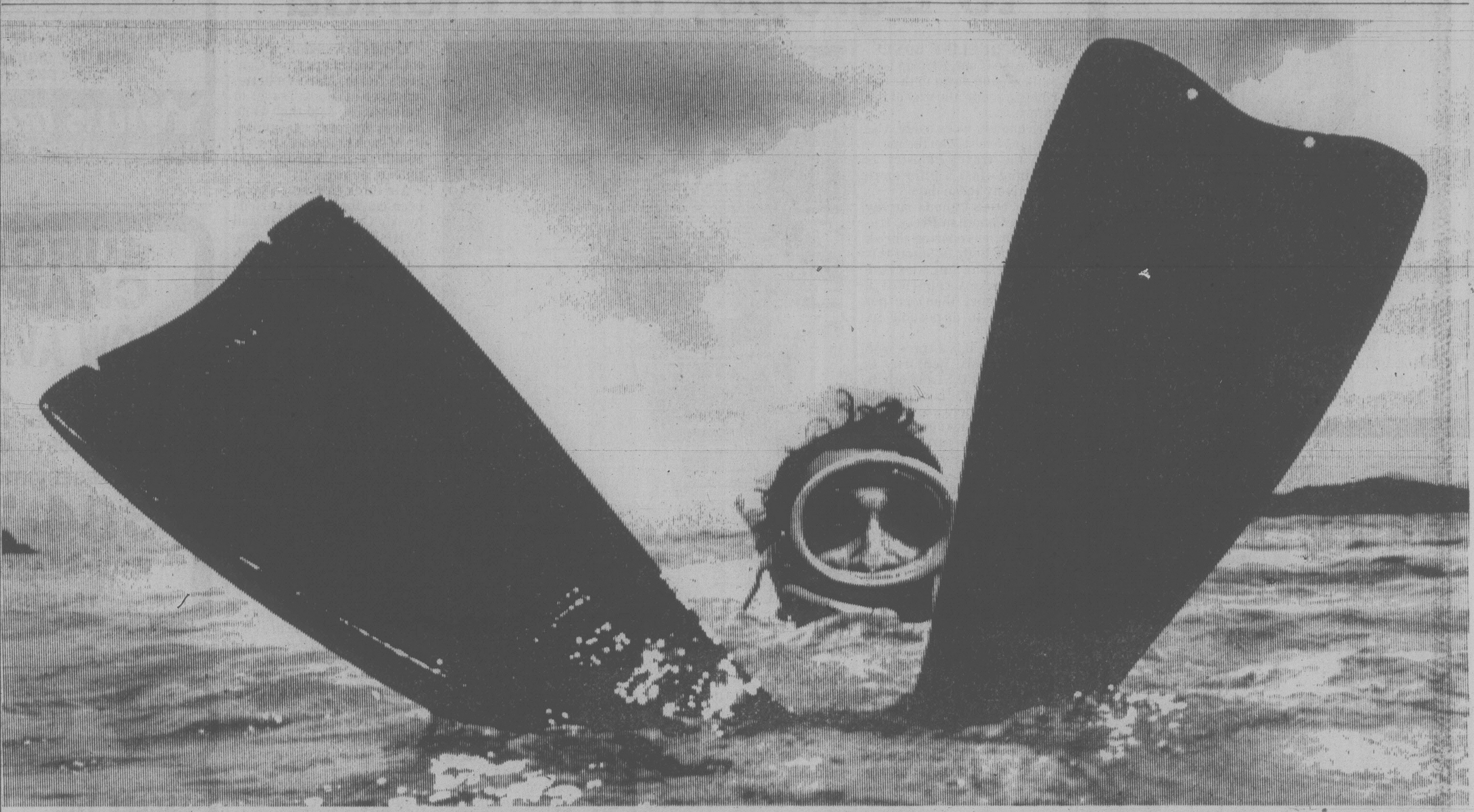

the Bay

TAKE YOUR FLIPPING VACATION.
At clear-out prices.

CLEAR OUT.
AT OUR BEST FLIPPING PRICES OF THE YEAR.

We're having the clear-out sale of the year on all the winter vacation packages we have left.

Here's just a sample of the air fare/accommodation packages you can still choose from. But act fast. At clear-out prices like these, you'll soon be clear out of luck.

DESTINATION	REGULAR PRICE	CLEAR OUT PRICE	SAVINGS PER COUPLE
COSTA RICA 14 nights (Jan. 28, Feb. 11, 25, Mar. 10, 24)			
San Jose/Jaco Beach	889	813	152
HAWAII 14 nights (January 20 to March 23)			
Coral Reef	754	729	50
Cinerama Reef (Deluxe)	824	799	50
Island Colony/Kona Bali Kai	904	879	50
Waikiki Sunset/Plantation Hale	984	959	50
Waikiki Gateway/Kihei on the Beach	824	799	50

DESTINATION	REGULAR PRICE	CLEAR OUT PRICE	SAVINGS PER COUPLE
MEXICO 14 nights (February 2 to March 22)			
Mazatlan			
Don Pelayo (mountain view)	539	509	60
Don Pelayo (ocean view)	549	519	60
Las Brisas	539	509	60
Las Flores	699	669	60
CARIBBEAN 14 nights			
Barbados (March 10 to March 31) Sunset Crest	959	911	96
Jamaica (March 10, 15, 17) Upper Deck	879	835	88
Cuba (March 31, April 14) Sotavento (private bath)	904	859	90

CLEAR OUT.
WITH OUR CLEAR-OUT GUARANTEE.

Before you book a winter vacation with anyone else, here's something you should know.

At The Bay Travel, we back up the promise of a great vacation with our exclusive, money-back guarantee.

What's in it for you? The assurance that you won't be left stranded. Plus the knowledge that the price you're paying for your vacation package is the lowest price possible.

Here's what it says right in our written guarantee:

"If you book a holiday with us and, prior to departure, find the identical product advertised for less, we'll match the lower advertised price."

What could be more clear-cut?

Planning to flip out this winter?

We'll help you do it in style at The Bay Travel, Canada's clear choice in holiday travel.

Specific inclusions and terms and conditions of bookings are shown in the applicable brochure(s). All prices shown are per person, double occupancy, unless otherwise specified, subject to availability at the time of booking. Prices may vary depending on hotel and/or departure date selected. All prices [illegible] increases and/or increases due to [illegible]tions.

THE BAY TRAVEL THE BAY TRAVEL

1701 Douglas St.
4th Floor
385-8731

the Bay
VISA

PLANNING A FLIPPING HOLIDAY? IT'S HARD NOT TO THINK OF THE BAY.

Placid Indonesian farm scene, but some of starving eat raw leaves and dead dogs

Rickety plane aborts landing thanks to dogs

BY JOHN A. CALLCOTT

JAKARTA, Indonesia (UPI) — A journey of 10,000 miles across the string of 13,000 islands that make up Indonesia yielded some revealing glimpses of life in this land of oil and spices.

AT THE tiny airport of Tanjung Penang, where one gets off to visit the Galang Island camp for Vietnamese boat people, the antiquated airplane has to abort the first landing because of stray dogs on the runway. Even the emergency siren fails to scare them off. An ambulance finally chases the animals away.

It is disconcerting to find the aircraft cabin virtually falling to pieces—window frames, armrests, even seats can easily be lifted away.

WHEN government officials in southern Java were about to introduce family planning to the countryside, they learned parts of the Koran to support their claim that birth control was acceptable to Islam.

Religious leaders thought they would lose their jobs and told the natives to ignore the advice. But family planning has become common and women on the pill proudly wear blue lapel ribbons.

A FATALISTIC trait among some Indonesians can be worrying to foreigners.

Speeding around spine-chilling hairpin bends in central Java where the "road" consisted of more potholes than paving, the cheerful driver looked back and said, "You know, a lot of people have been killed on this road. It's very steep."

IN DILI, the dusty, torrid capital of East Timor where tens of thousands of people suffer from severe malnutrition, a local Chinese shopkeeper displays T-shirts which would win any bad taste award. They advertise a sauce called "66" and declare in English, "Hunger is the best sauce." It said to be an old Dutch proverb.

A QUICK swim in the Timor Sea produced two unpleasant surprises. The water temperature was more than 30 C. Only later did an Indonesian officer boast that it has more sharks and poisonous watersnakes than almost any other area in the world.

SADLY, IN the sweltering interior of East Timor, there is great suffering among the almost stone-age natives who have come down from the mountains in search of food. Some people, an Indonesian Red Cross official said, have been living off raw leaves and, if they can find them, dead dogs.

WOMEN'S liberation is nothing new in the Minangkabau region, a matriarchate for centuries although the religion is Islam, generally considered to favor men.

It is the women who marry the men and pay a dowry, and wives who can divorce a husband at will. Children take the mother's name.

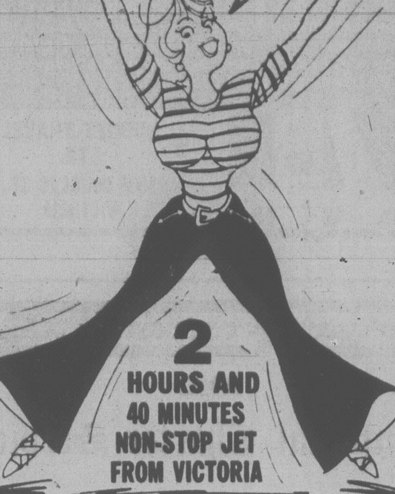

FLY
LAS VEGAS! NON-STOP FROM VICTORIA
2 HOURS AND 40 MINUTES NON-STOP JET FROM VICTORIA
3 OR 4 NIGHTS
February 21, 24, 28, March 2, 6
Package includes Pacific Western 737 jet non-stop, hotel transfers and accommodation at the Granada Inn, Hacienda or Imperial Palace.
FROM $249.00
(3 or 4 nights Granada)
382-4271
SUNRISE HOLIDAYS LTD.
2618 Quadra St.
sunrise holidays
1-12

RENO
FULLY ESCORTED LUXURY BUS HOLIDAY
Our popular RENO program continues this year with departures direct from Victoria every Saturday. Join one of our super Holliday escorts for 7 days of variety and fun with many valuable casino packages and side tours included. Accommodation at the Sands Hotel Casino, right downtown. Fares based on twin or double occupancy.
JAN. 19th $109 ea. FEB. 2, 9, 16, 23 $139 ea.
JAN. 26th $109 ea. MAR. 1, 8, 15, 22 $159 ea.
SPECIAL BONUS MEDICAL INSURANCE
$10,000 coverage included for all passengers on any of our tours at NO EXTRA COST.
CALIFORNIA—MEXICO ARIZONA—NEVADA
16-Day Bus tour
Once a month you have the opportunity to join our experienced tour escorts on this fabulous trip visiting San Francisco, Solvang, Disneyland, Ensenada, Palm Springs, Phoenix, Las Vegas and Reno with many side tours included along the way. Phone now for a detailed brochure.
DEPARTS JAN. 26th, FEB. 23rd TW./DB. EA. $449
FLORIDA
23 DAYS BY AIR AND COACH
Here is the trip you have promised yourself! Enjoy the sun in Tampa and Miami, the fun in Disneyworld, the excitement in Reno and Las Vegas, the fascination of Galveston and New Orleans. Visit Phoenix, El Paso, Pecos, San Antonio, and Panama City. Stay at luxurious hotels such as Holiday Inn, the St. Anthony in San Antonio, the incredible Flagship in Galveston. It is impossible to do justice to this exceptional tour in these few lines, so please ask us for a detailed brochure. Only 2 departures, so book early.
MARCH 15 or APRIL 6 Tw/Dbl ea. $1149
DISNEYLAND
Via San Francisco or via Sacramento
10-DAY HOLIDAY
Both tours include Disneyland and 15 attractions, San Diego Zoo, Tijuana, Universal Studios, and $10,000 medical insurance. Via San Francisco includes 2 nights in San Francisco and a full city tour plus 3 full days in Disneyland. Via Sacramento gives you an extra day in Disneyland with a visit to Knott's Berry Farm included.
Departs March 29th, April 19th
HAWAII 1980
2-week Waikiki Vacations
Yes, the Holliday Company is now offering excellent Hawaii packages featuring a wide choice of hotels (incl. Continental Surf, Outrigger West, Reef Hotel) and departures every Sunday
14 Nights.............twin/dbl ea. from $589
Coming Soon! . . .
MARITIMES 25 days AIR and COACH
ROCKY MOUNTAIN HIGH 7 days COACH
There's no time to lose — so give our 1980 brochure a peruse!
Holliday Company
VICTORIA BRANCH
1394 HILLSIDE
(At Cedar Hill Rd.)
MON.-FRI. 9-5:30
595-3113
1-12

W.M. (Bill) Bartko, President of Anchor Travel is pleased to announce D.M. (Danny) Millar has been appointed Senior Travel Counsellor with his company.
Danny is well known and respected throughout the travel industry for the past 33 years and looks forward to assisting his many clients and friends with all travel arrangements.
ANCHOR TRAVEL
1964 Fort St. at Foul Bay
595-1232

FANTASTIC UNINHIBITED NAUGHTY
times at The GEORGE INN
The "Inn" place at Qualicum Beach, a beautifully appointed year round resort hotel.
Write or call collect to:
"The George"
Box 400
Qualicum Beach, B.C.
VOR 2TO
752-9238

MEXICO
MAZATLAN
Through to March 29 from $489
ACAPULCO
Through to March 29 from $679
Includes:
● Air transportation from Vancouver return
● Inflight meals and complimentary bar
● Transportation and luggage transfer between hotel and airport
● Accommodation in air conditioned rooms
● Sunflight representative service
● Beach bag
For further information inquire
BAINS INTERNATIONAL TRAVEL SERVICE LTD.
1710 Douglas (opp. the Bay) 386-6363
1-12

SKI
BIG WHITE AND SILVERSTAR
Air, Hotel and Lifts, 2 or 5 nights accommodation. (Starting December 22nd). From Only
129.00
Direct from Victoria
LAS VEGAS
3 nights Air & Hotel Commencing Feb. 21st. BOOK EARLY
249.00
MAZATLAN
FROM VANCOUVER AIR and HOTEL
7 NIGHTS 469.00 14 NIGHTS 539.00
COSTA RICA
14 nights Air and Hotel From Vancouver
859.00
WAIKIKI
FROM VANCOUVER Air and Hotel Two Weeks
579.00
CENTA
620 ADMIRALS RD.
VICTORIA, B.C.
384-4622
1-12

CP Air Holidays
1980 ABC Charters to BRITAIN and GERMANY
from $519 ex. Vancouver
P. LAWSON TRAVEL
associated with VOYAGES BEL-AIR TRAVEL
the holidaymakers
HARBOUR SQUARE LOWER MALL
FREE CUSTOMER UNDERGROUND PARKING
Open Mon. thru Sat.
386-7574
1-12

AFFORDABLE VACATIONS TO BRITAIN '80
Britain and Europe do not have to be expensive, especially if you book early and take advantage of the bargain sales available.
BRITRAIL PASS from $116 Cdn.
CAR RENTAL Per week from $119 Cdn.
PACKAGE VACATIONS until April 1
Include: Airflights Vancouver London, Transfers, 14 Nights Hotel
BUDGET—$899.00 Cdn. per person twin
SUPERIOR—$1199.00 Cdn. per person twin
Visit our office for details and immediate bookings
WESTERN CANADA TRAVEL
729 JOHNSON ST. (Free parking in Civic Parkade) 382-6160
SOOKE OFFICE 642-4422
1-15

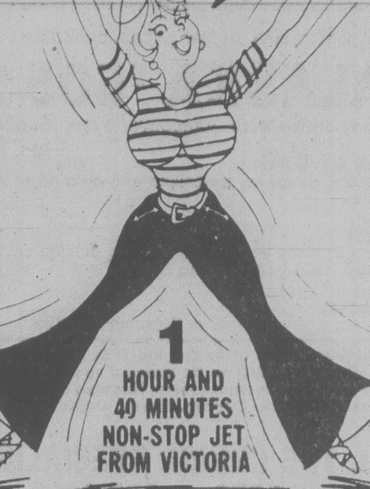

FLY
RENO! NON-STOP FROM VICTORIA
1 HOUR AND 40 MINUTES NON-STOP JET FROM VICTORIA
3, 4 OR 7 NIGHTS
March 9, 13, 16, 20, 23, 27, 30, April 3, 6, 10, 13, 17, 20
Package includes
Pacific Western Airlines 737 non-stop from Pat Bay airport, complimentary snack with champagne while in flight, casino packages and casino excursions, hotel transfers, while in Reno and your choice of accommodation at the Golden Sierra, Sundowner, Mapes, Gold Dust, Onslow, Sahara or MGM. (On the seven night package Sierra, Sundowner or Mapes only). Night flights.
SKI TAHOE
3, 4 or 7 nights
Available on these flight dates
LAS VEGAS
Departs Vancouver Jan. 13, 17, 20, 24, 27, 31 Feb. 3, 7, 10, 14, 17
3, 4 or 7 night packages
prices from $169.00 Granada Inn 3 nights
RENO 3, 4 or 7 nights
Departs Vancouver every Thursday and Sunday
from $169.00 Sundowner
Onslow, Gold Dust, Mapes, Sahara and MGM also available at higher prices.
SKI TAHOE 3, 4 or 7 nights Departs Vancouver every Thursday and Sunday
HAWAII Departures every Friday morning from Vancouver via CP
BUS
sunrise
DISNEYLAND March 29 Spring break 10 days from Victoria or Duncan
CALIFORNIA-NEVADA 16 days
Apr. 5, May 31 from Victoria or Duncan
Feb. 2, 16, 23, Mar. 8, 22, April 12, 26, May 10, 24 from Vancouver with Hyway Holidays (Feb. 16, Mar. 8 at 1979 prices)
ARIZONA-GRAND CANYON-NEVADA 17 days
April 26 from Victoria and Duncan
April 19 from Vancouver
RENO
7 days from Victoria or Duncan
Join Lyle, Al, Jimmy or Ray, our excellent driver/escorts.
Jan. 27 $129.00 Golden Sierra
Feb. 10 $149.00 Sundowner
Feb. 17 $159.00 Golden Sierra
All prices quoted are per person based on twin or double occupancy
for details call your travel agent or . . .
382-4271
SUNRISE HOLIDAYS LTD.
2618 Quadra St.
sunrise holidays
1-12

Portland — choice site and lucky toss of coin

By GUS STEVENS

PORTLAND, Ore. — Two men stood among the fir trees by the banks of the Willamette River and flipped a coin.

The men were Francis Pettygrove from Portland, Maine, and Asa Lovejoy, of Boston.

Each owned a piece of the riverside forest and each sought sole title. In addition, each man wanted to name the city he was going to found after his hometown.

Pettygrove won the toss and for $50 he bought out his partner. Thus, quite by chance, the townsite became known as Portland.

This happened in 1844. Four years later, Portland was a part of Oregon Territory. Ten years later, Oregon was a state.

This historic coin flip was the last time Portlanders ever left anything to chance.

In only 135 years, Portland's growth has been swift and sure, thanks to its location, its people, its politics and its can-do spirit.

Oliver Larson, a Portland native who has watched his city's progress over almost half its lifetime, pays tribute to the wisdom of the early people such as Pettygrove who, fortunately, chose not to name his new community after himself.

"The choice of location was a brilliant stroke," Larson said as he sat in his corner office, looking out at one of Portland's principal downtown corners, Fifth Avenue at Taylor Street. He is executive vice-president of the Chamber of Commerce.

"They built on the Willamette," Larson said, "just a few miles south of where it enters the Columbia River. This means that Portland is astride the only low-level, all-weather route from the East.

"The cut through the mountains was made by the Columbia and that's where much of our commerce comes from. I don't have much trouble getting manufacturers and shippers to locate here."

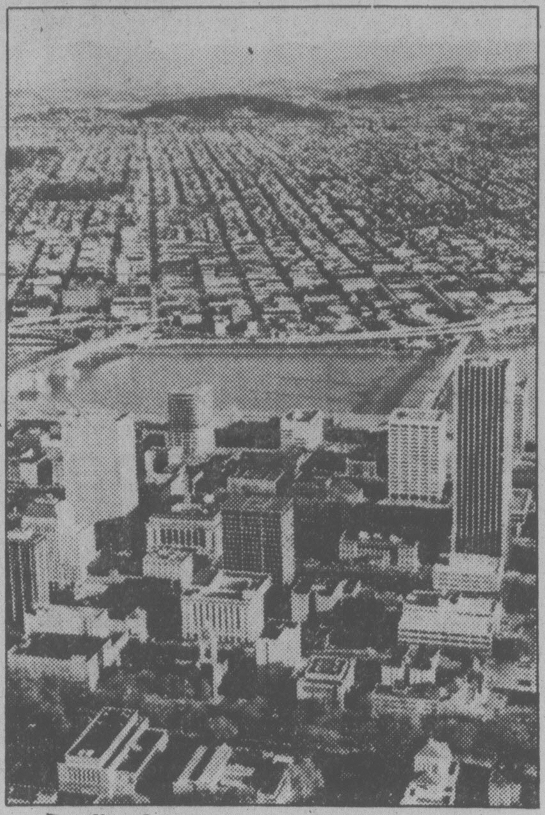

Bustling downtown Portland on the Willamette

Thus, Portland has become a major Western distribution point. Ships today sail 100 miles up the rivers to call at Portland (partly because captains favor docking in fresh water to help cleanse their ship bottoms).

Rail and truck traffic pours through the gap in the Cascades to Portland, following the Oregon Trail route pioneered by two of Oregon's great heroes, Meriwether Lewis and William Clark, in 1805.

Portland is not among the nation's giant cities (375,000 in the corporate limits, about a million in three counties), but it ranks 11th as a distribution centre.

Its port is the third busiest on the West Coast, behind Los Angeles and Long Beach, but ahead of Seattle, San Francisco, Oakland and San Diego.

Portland enjoys taking an occasional shot at Seattle by pointing out that Portland has diversified industry and is not a single aerospace-oriented city, like Seattle with its giant Boeing Co.

Portlanders love their Mount Hood which soars to 11,245 feet. It is a year-round winter playground and its Timberline Lodge is world famous. Hood also provides a key to the weather. A clear day means a view of Hood.

Then there are the days when it isn't so clear. Portland gets a lot of rain, about 40 inches a year.

Even in August, Portland folk, like Londoners, carry raincoats and umbrellas because it can drizzle at anytime.

Even in summer the Chamber of Commerce sells 50-cent plastic raincoats from its visitor counter.

Yet the people claim to love their rain and, if there hasn't been any for a week or two, they begin to mutter about "the drought."

"If you're here a year, you start to grow a web between your toes, and then you're hooked," said Clarence Morton Bishop Jr., a Portland businessman.

Bishop is one of the city's true Westerners, a man who proudly lives with an eye to those who came before because he is the fourth generation Bishop to run his business.

His great-grandfather came to Oregon in 1863 to raise and shear sheep, sending the wool back to Eastern mills. Years later Bishop's grandfather and then his father continued in the wool business until they began to mill their own.

Today great-grandson Bishop is president of the Pendleton Woollen Mills, which has its headquarters in Portland. True to solid Portland tradition, Pendleton is known for the durability of its fabrics and design, neither of which changes much with passing generations.

Portland is considered a sportswear centre because of the presence of White Stag, Jantzen, Kandel and Pendleton, all of whom make their home in the city.

Portland also is very much into forest products. The impact of the lumber industry is everywhere, from the myrtlewood bowls on sale at the Western Forestry Centre (where they have a talking Douglas fir for visitors) to toy lumber trucks in store windows.

At the Portland Hilton the lobby restaurant-and-bar is called The Trees.

Meanwhile, more highrise office buildings are going up in downtown Portland.

It is a city where people are important in getting things done, where there is tradition of citizen action without waiting for government to do things for them. Citizen committees have powered progress there for years.

Running through the heart of downtown is the city's highly successful Transit Mall, which has been copied by many other cities. Some six blocks of Fifth and Sixth avenues have been closed to vehicles, except for the Tri-Met buses which serve three counties.

Thus, shopping is easy and getting in and out of downtown is cheap and simple.

In Vancouver B.C.
THE GREAT GETAWAY
Hotel Georgia $99.99 holiday for two
Here's what "The Great Getaway" gives you for just $99.99, any two days of the week:
* Superior/deluxe room accommodation for 2 nights.
* Full Club breakfasts each morning.
* Free parking during your stay.
* A lovely surprise package in your room, upon arrival.
HOTEL HG GEORGIA
For reservations call toll free: In Canada 1-800-661-1061
or ZENITH 6420 (Calgary, Edmonton, Victoria).
801 West Georgia Street, Vancouver, B.C. (604) 682-5566.

For best cabins, at low prices, book now . . .
ALASKA $605* up
7-day cruise from Vancouver every Sunday.
Ports of Call:
Sitka, Skagway, Ketchiken and cruising of Glacier Bay.
Price:
*U.S. funds per person, sharing outside cabin with two lower beds and facilities.
Season:
June 22 to September 7, 1980
We are pleased to offer for the first time the Soviet cruise ship ODESSA, on its maiden voyage to Alaska. All cabins a/c., gourmet meals, Russian entertainment and best of all, no tipping. Hurry, limited number of cabins.
CALL THE CRUISE SPECIALISTS!
385-1533 or 385-4312
WILLIS TRAVEL SERVICE
385-1533 578 Yates St., Victoria, B.C. 385-4312

"HAWAII"
$539 Cdn.
per person twin
Senior Citizens
$519
These packages are designed with Victorians in mind. Space is still available on all departures.
Also available, kitchenette for
$569
and suites for
$589
Brochures only at
WESTERN CANADA TRAVEL
729 Johnson St. 382-6160
(Free Parking in Civic Parkade)
Sooke Office 642-4422
1-15

$20 Single VALUABLE COUPON $23 Double
(Valid only if presented on registration)
THE VANCE
DOWNTOWN HOTEL
620 Stewart St., Seattle, WA.
CALL TOLL FREE ZENITH 7445
Cash Value 1/20c VC Offer Expires May 31, 1980

Senior Citizens
4 Special Group Tours to
HAWAII
FROM 669.00
Victoria departure dates:
★Jan. 27 ★Mar. 7 ★Mar. 9 ★Apr. 18
Group departures from Victoria with all travel and hotel arrangements looked after. Spend two fun filled weeks in warm, sunny Hawaii this winter. Travel with friends and enjoy a carefree Hawaiian holiday. Book now by phoning Budget Travel. 384-7121.
BUDGET TRAVEL LTD.
1066 DOUGLAS ST.,
VICTORIA
12-8

Inter★national Stage Lines
AND
Imperial Charter Service
OFFERING THE FINEST LUXURY HIGHWAY COACHES FOR CHARTER TO ALL DESTINATIONS
Many Victoria Groups and Organizations have travelled with the finest, newest Charter Bus Company our town has to offer. I.S.L. this week salutes:
THE VICTORIA SYMPHONY
FOR CHARTER BUS SERVICE CALL 388-7261
B.C. PARLOUR CAR TOURS
100% B.C. OWNED AND OPERATED
Brand new MC1 highway motor coaches. Air-conditioned, washroom equipped and ample leg room. Ultimate in passenger comfort. See for yourself.
RENO
FROM VICTORIA AND NANAIMO
7 Days By Bus
JAN. 26th, from $119.00 p/p double
Seats Still Available for Jan. 26, Feb. 9 and 23.
CALL TODAY 388-5553
2651 Kingsway, Vancouver, B.C., Canada V5R 5H4/Phone (604) 430-9238
#202—2610 Douglas Street, Victoria, B.C., Canada V8T 4M1/Phone (604) 388-9238
1-12

1980 CHARTERS
WARDAIR — CP AIR — AIR CANADA
from $519.00 per person
★ SPECIALS February Seat Sale to Britain $409.00
★ DISCOUNTS: $25 Reduction on some flights if paid by Feb. 15, 1980.
RESERVE NOW TO . . .
LONDON ● PRESTWICK ● MANCHESTER
AMSTERDAM ● FRANKFURT
Many 1980 European tour brochures are in stock.
CHARTERS FROM BRITAIN AND EUROPE ALSO AVAILABLE
For your incoming guests, there are many interesting tours of B.C. and the Pacific Northwest — Brochures available.
FOR FURTHER INFORMATION AND RESERVATIONS CALL US TODAY!
TOTEM TRAVEL
Hillside Shopping Centre 595-1181
Mayfair Shopping Centre 386-3277
Duncan Mall 748-2594
Port Alberni 723-3138
12-15

What's worse than an accident or sickness on vacation?

RING FOR NURSE
SURGERY $
MEDICAL $
HOSPITAL $

Being without MSA to take care of the bills!
Break a leg at Mount Baker or catch a bug in Hawaii and your hospital expenses alone could run up to $400 a day. The problem is that your Provincial Government Health Insurance Plan pays only a portion of the cost.
That's why MSA Travel Protection, for less than a dollar a day, makes sense.
MSA Hospital and Medical Protection pays the extra expenses when you need care away from B.C.; medical, surgical and hospital expenses, air ambulance, emergency oral surgery, prescription drugs and more.
Before you travel, ask your Travel Agent about MSA's Hospital — Medical, Baggage, Travel Accident and Trip Cancellation travel protection plans.
MSA TRAVEL PROTECTION
MSA Travel Protection
Take us with you when you go.
Ask your Travel Agent.
Administered by the Medical Services Association.

Fishing treaty flip-flop frustrating

By CATHY McKERCHER

WASHINGTON (CP) — Canadian Ambassador Peter Towe says Canadian frustration is growing over the U.S. Senate's delay in ratifying fish and boundary treaties with Canada.

Towe said in a luncheon speech that the treaties, which represent a partial solution to the maritime boundary dispute that arose with the adoption of 200-mile limits in 1977, were signed last April but still await Senate approval.

"The fish are perhaps unconcerned, but the fishermen are becoming increasingly frustrated," he told about 50 people at a joint meeting of two lawyers' associations.

The longer ratification is delayed, the more difficult it becomes for governments to exercise restraint in fishing practices, he said.

The treaties provide for joint management of East Coast fish stocks and refer the question of drawing the boundary line to international arbitration. Until they are ratified, however, Canadian and American fishermen, who operated back and forth across the border until the situation turned sour in mid-1978, remain forbidden to enter the other country's waters.

Towe said he believes the biggest stumbling block for the agreements is that they are viewed as regional matters in the Senate and, as a result, their approval has been subject to pressure to meet specific local concerns.

He alleged that U.S. fishing groups, who feel they have not obtained what they wanted from the negotiations; have begun "powerful lobbying efforts to convince congressional officials that ratification of these treaties would not be in their best political interests."

"To date, they have been singularly successful," he said, noting that the treaties have not even been scheduled for a hearing in the Senate foreign relations committee, a starting point in the ratification process.

A senior official of the foreign relations committee said earlier this week that the committee probably won't get around to looking at the treaties until march at least. He added that once Congress returns Jan. 22, the body will likely be occupied with more pressing international matters, including problems in Iran and Afghanistan, and the possibility of new aid to Pakistan.

The ambassador said Canadians have found it "particularly galling to have to negotiate treaties twice — once with the appointed representatives, and again with the Congress."

"What can sovereign governments do when they have come to a negotiated settlement of a complex issue, often at the cost of losing support in some quarters, only to find that further concessions are being demanded of them after the signature of a treaty by the legislators whose constitutional right and duty it is to approve these treaties?"

The ambassador said he remains hopeful that the treaties will come into effect this year. But while the agreements are stalled, "stocks are being overfished and management efforts are being frustrated."

"In my view, it now is time, some 10 months after they were concluded and signed, to approve or reject these treaties so that fisheries officials and fishermen in both countries know exactly where they will stand," he said.

He added that such issues should not be treated as regional matters, but should be considered in the national interest.

"Otherwise, these issues can fester, as history has shown that boundaries do not become easier to resolve with time," he said.

Brine in Rhine brouhaha boils

PARIS (AP) — The Rhine is turning to brine.

The mighty river that has stymied armies, inspired poets and survived the filthy assault of the Industrial Revolution now is the object of a diplomatic brouhaha over salt dumping.

The Netherlands says its sector of the 1,300-kilometre Rhine is growing saltier, primarily because the potash mines of Alsace, located upriver in France, each year dump about six million tons of waste salt into the waterway.

That figure represents almost half the river's salt content.

This month, when France balked at taking expected action on the salt pollution, the Dutch were so incensed they called their ambassador home from Paris.

"The French break their word again," said *The Guardian* newspaper of Britain.

The French, clearly embarrassed, have asked for time to come up with new proposals, and Foreign Minister Jean Francois-Poncet has said that France "has in no way renounced its commitment" to help clean up the Rhine.

In 1976, France signed a treaty with the Netherlands and the other Rhine countries under which 2.3 million tons of the potash company's salt would be pumped underground about two km beneath Alsace's lush countryside.

The Alsatian lobby, which commands support both from the Gaullists and the Communists in the French parliament, does not want the salt going beneath Alsace for fear it would damage the province's subterranean water supplies.

"Under the pretext of guarding our water supplies, the government practically forbids our cows to pee in the pastures," grumbled Alsace county legislator Louis Uhlrich. "So it would be absurd to pump in astronomical quantities of brine."

HOME OF THE
$10.00
IN-HOME TV
SERVICE CALL
homark
SALES—SERVICE—RENTALS
27 BURNSIDE
RD. WEST
381-5622
9:00 to 9:00

STOKES
SEED
CATALOG
FREE

It's The "GROWER'S BIBLE"
Top Quality
At Low Grower's Prices

Select from 1400 flowers, vegetables and accessories. Complete cultural information for beginners and pros on all varieties. A real "Grower's Bible" with everything you need for your best garden ever. Many exclusives from Europe, Asia and South America plus all your old favorites. Send for your FREE copy today.

STOKES SEEDS, 4300 Stokes Bldg.,
St. Catharines, Ont. L2R 6R6

☐ Rush My FREE Stokes Catalog to:
PLEASE PRINT
Name ______
Address ______
______ Postal Code ______

FAIRWAY
272 GORGE ROAD WEST
MON.-THURS.
9 A.M.-9 P.M.
SUNDAY
9 A.M.-6 P.M.
FRI., SAT.
8 A.M.-9 P.M.
PRICES EFFECTIVE
SUN., MON.,
JAN. 13, 14
We Reserve the Right to Limit Quantities While Stocks Last

CANADA GRADE A BEEF CROSS RIB ROAST lb.	1.69	ONTARIO CHEDDAR MEDIUM CHEESE lb.	1.89
FRESH BONELESS PORK BUTT ROAST lb.	1.19	DRAFT PARKAY MARGARINE 2-lb. pkg.	1.29
FRESH SHOULDER PORK STEAK lb.	1.19	MILKO, Powdered INSTANT MILK 2.5-kg bag	6.79
BONELESS DINNER HAM MAYFAIR BRAND lb.	1.69	WELCH'S GRAPE JUICE 40-fl.-oz.btl.	1.29
OLYMPIC DINNER SAUSAGES 1-lb. tray	99¢	PAMPER'S CAT FOOD 4 6-fl.-oz. tins	1.00

DRAGON KING LONG GRAIN RICE 50-lb. bag 16.90
25-lb. bag 8.90

McCAIN FROZEN APPLE PIE 24-oz.	99¢	AYLMER CREAM OF OYSTER SOUP 3 10-fl-oz. tins	1.00
CARNATION FROZEN HASH BROWN POTATOES 2 2-lb. bags	89¢	M.J.B. GROUND COFFEE 1-lb. tin	3.35
LOCAL No. 2 WHITE POTATOES 15-lb. bag	89¢	DIAMOND CORN OIL 3-litre plastic ctn.	4.89
U.S. GROWN, FRESH BROCCOLI lb.	39¢	DAD'S OATMEAL COOKIES 800-g bag	1.89
FLORIDA WHITE or PINK GRAPEFRUIT 6 for	1.00	NABISCO SHREDDIES CEREAL 675-g box	97¢

BEAVER
1.49 DAY
MONDAY, JAN. 14 ONLY
KLEENEX TISSUES
200 PER BOX
QUANTITIES
LIMITED
Limit 6
per customer
3/1^{49}

Wiltshire Stay Sharp KNIFE	10^{49}	BEER GLASSES 4 per pack	2^{49}
Assorted BAKEWARE	1^{49}	PLASTIC HANGERS Assorted Colors	6/1^{49}

Cork — with picture BULLETIN BOARDS	5^{49}	Bissell UPHOLSTERY SHAMPOO KIT	4^{49}	9" UN-CANDLES	7^{49}
PAINT TRAYS	2^{49}	BARUM LATEX GLOVES, pr.	1^{49}	Unfinished, Unassembled MILK STOOLS	2^{49}
LUNCH BAGS 20 per pack, 6 packs	1^{49}	Windex, 600 ml. PUMP BOTTLE	1^{49}	Outdoor PORCH LAMPS	3^{49}
Small ICE SCRAPERS	2/1^{49}	DRANO CRYSTALS 18-oz. size	1^{49}	K-110 WORK GLOVES	1^{49}
Beaver — 4 litre ANTI-FREEZE	6^{49}	15 Qt. POTTING SOIL	1^{49}	APPLIANCE ROLLERS pr.	3^{49}
OIL CHANGE KIT	4^{49}	PL200 — 10.6-fl.-oz. CONSTRUCTION ADHESIVE	1^{49}	½-pt. Tremclad RUST PAINT	2^{49}
Rubbermaid CUTLERY TRAY	1^{49}	Polycel one SPRAY INSULATING FOAM	7^{49}	Rubber SANDING BLOCKS	3^{49}
Rubbermaid COLANDERS	1^{49}	11x14 — with glass PICTURE FRAME. #2701	6^{49}	WELCOME MATS Vacuum or Wash	5^{49}
Rubbermaid Safety-Grip BATHTUB MATS	3^{49}	WILD BIRD SEED 8 lb.	1^{49}	Fruit and Vegetable KNIFE	1^{49}
Pyrex PIE PLATE AND BASKET	6^{49}	BIRD FEEDER #BF33	6^{49}	HAMBURGER PRESS	1^{49}
Glad — 26"x36" GARBAGE BAGS 20 per pack	2^{49}	Aluminum MUFFIN PANS	1^{49}	KITCHEN UTENSIL SET With Ceramic Holder	6^{49}
Carpet Fresh — 9 oz. RUG DEODORIZER	1^{49}	15 litre Plastic GARDEN POTS Orange only	1^{49}	Rubbermaid BATHTUB APPLIQUES	2^{49}
10 Qt. MICA PEAT	1^{49}	Jiffy 7 PELLETS or STRIPS	1^{49}	Wicker POT HOLDER	1^{49}
10-litre VERMICULITE	1^{49}	Jiffy POTS	2/1^{49}	Molson's BEER STEINS	1^{49}

SEE OUR SELECTION OF IN-STORE CLEARANCE
MERCHANDISE AT SUPER LOW PRICES.
LIMITED QUANTITES. NO RAIN CHECKS. NO PHONE ORDERS.
1-12

BEAVER VICTORIA
BEAVER home centre
1580 Hillside Ave.
Hillside Shopping Centre
595-1225
CHARGEX VISA
master charge

CEDAR HILL
N. DAIRY
DOUGLAS
QUADRA
BEAVER
HILLSIDE
SHELBOURNE

INSULATION SALE
- We insulate your home with professional installers and top-line equipment
- Blown cellulose fibre — walls and attics CMHC approved
- B.C. Hydro loan and Gov't. grant available — we fill out the forms
- Free Infra-Red Scan to ensure your walls are full
- Supplies free, practical, logical and honest information as well as probably the most sensible prices in town.

FREE ESTIMATES
with NO obligation
595-1342

"Have Sunshine in your home all year round"
Sunshine
Visit our showrooms 2518 Estevan Avenue

We offer
Quality, Service
and Super Prices —
Make sure you
COMPARE!

- Inside storm patio door (NEW)
- Storm windows inside and out regardless of the windows you now have
- Replacement windows
- Conversion to thermopane
- C.M.H.C, approved low cost B.C. Hydro loans available

FREE ESTIMATES with no obligation
595-1342

GLASS and ALUMINUM SALE
UNTIL FEBRUARY 15th — A FULL 10% DISCOUNT
ON ALL WINDOWS and INSULATION PRODUCTS
CALL TODAY 595-1342 FOR FREE ESTIMATES

Amid gloom and doom doctor prescribes hope

By LEE LESCAZE

'Nothing absurd about human condition'

What are the odds on a book that opens with a polysyllabic assault including mitochondria, prokaryoctes, eukaryotic, rhizobial on its first two pages selling more than 300,000 copies hard and paperback and being translated into nine languages?

How about a hospital president and research biologist who writes essays on weekends, aimed at medical students and young doctors becoming one of the few physicians to make the best-seller list who doesn't discuss dieting, jogging or sex?

The book is *The Lives of the Cell*, by Dr. Lewis Thomas, and this year he has repeated his success with his second collection of essays, *The Medusa and the Snail*.

The appeal of Thomas' short and elegant essays is difficult to pin down, but a part must be optimism about the earth and mankind.

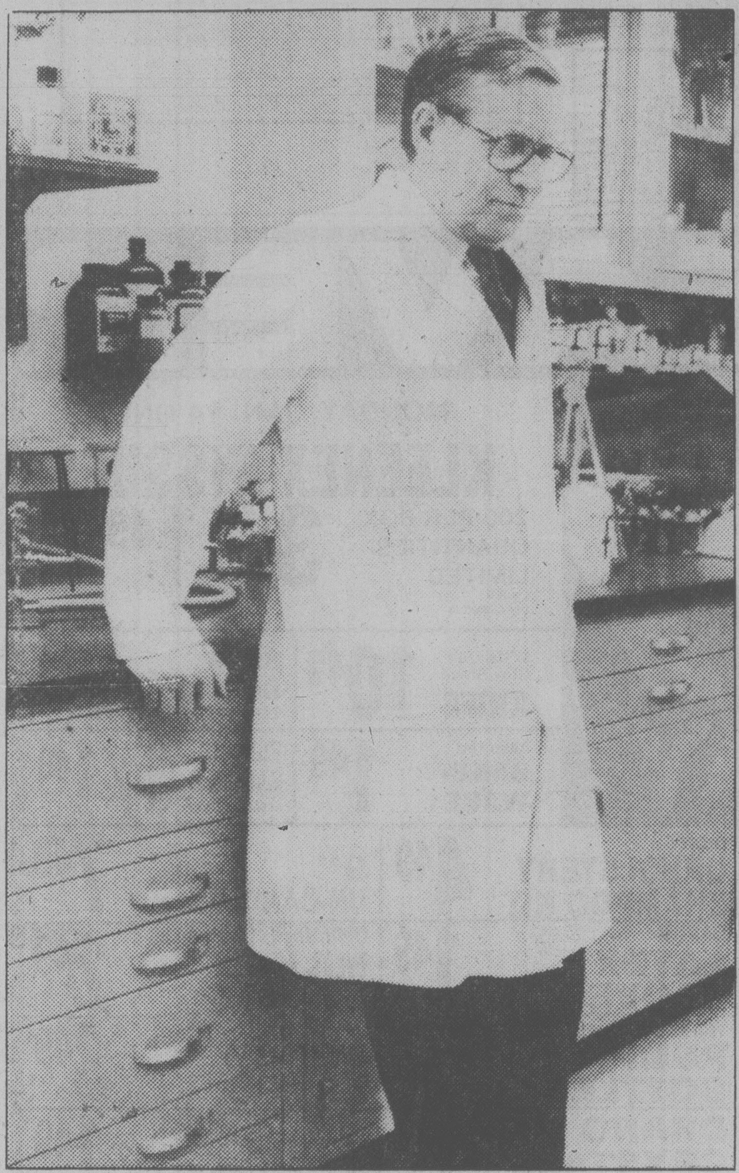

THOMAS . . . chose writing over selling blood

"We are a spectacular, splendid manifestation of life," Thomas writes in a plea for a better press for humankind. He echoes Will Rogers' "I've never met a man I didn't like" and proclaims:

"There is nothing at all absurd about the human condition. We matter."

Thomas has been writing from time to time since he discovered Ezra Pound and T. S. Eliot while a Princeton undergraduate and tried his hand at poetry.

When he was an intern at Boston City Hospital, Thomas recalled, he "earned a fraction of an income" by selling poems to the *Atlantic*. The magazine paid $35 a poem. "That was better than selling blood," he said. Then, blood brought $25 a pint.

He only turned to the 1,200-word essays that have brought him his large audience by accident in 1970 when he was 56 and well-known within the biomedical profession, but almost unknown outside it.

A paper Thomas wrote on the phenomenon of inflammation was read by Franz Josef Ingelfinger, then the editor of the *New England Journal of Medicine*.

Ingelfinger, an old friend, offered him a column on the conditions that Thomas would meet a monthly deadline and not write more than one page of print. "The reward for this was that my copy wouldn't be edited," Thomas recalled with a smile.

He was at Yale then as dean of the medical school and wrote his essays during the weekends he spent at his house in Woods Hole, Mass. He would try to think out what he wanted to say in the car Friday night before starting to work on his yellow legal pads Saturday.

His prose is another reason for his success. Thomas writes as well as his liver takes care of its responsibilities. (Thomas once wrote that he is considerably less intelligent than his own liver.)

Thomas, 65, speaks clearly but softly, twisting his pipe in his hands. He is shy, but inspires confidence. It is easy to imagine him as a doctor with patients or a teacher with students, although most of his successful career has been devoted to medical administration and biological research.

Thomas is baffled that newspapers and journals discuss nuclear exchanges as though they were possibilities.

"Has nuclear war been talked about so much that it has lost its meaning?" he asks. "People talk as though you might have a war in which tens of millions of people were killed outright and still have hope of a society and a culture.

"I think society would come unhinged."

That would be a limited nuclear exchange. "If we let fly with everything that's around right now, there's a real risk of killing off plant life in the sea," Thomas said. Oxygen levels would plummet. Only microbial life would be sustained. The earth would be as it was 3½ billion years ago.

No crepe-hanger

Except for nuclear weapons, Thomas is optimistic about the problems that make headlines. Energy, food shortages and overpopulation will be solved somehow, he said.

Thomas is not sure how to explain the popularity of his books. Obviously, people are more interested in biological science than might have been anticipated and Thomas is particularly pleased that there is "an interest in biological phenomena seen rather like puzzles."

He likes puzzles and enjoys the exhilaration of being dumbfounded by nature. In fact, how little man knows is one of his major themes. "We don't know very much. One of the things that's hopeful about us is that we're just getting under way," he said. In *The Medusa and the Snail* he writes of human beings: "We are the newest, the youngest and the brightest thing around."

His second major theme is the importance of symbiosis — the often elaborate partnership — that exists all around us.

The medusa (a jellyfish) and the snail (a sea slug) of his title are one stunning example. One type of slug lives with a small remnant of jellyfish attached close to its mouth as a parasite. However, the jellyfish can reproduce and when it does, the young of the slug float up into its tentacles, as though they were being eaten by the jellyfish.

It is not so easy to tell who is doing the eating, however. Gradually the jellyfish disappears, eaten by the slug, until only a small part remains affixed near the slug's mouth. The partnership is unique, Thomas writes, but it also reminds him of the whole earth.

Many of his essays repeat the theme that partnership is more the way of the world than attack. He follows his Will Rogerseque statement that "I've never encountered any genuinely, consistently detestable human beings in all my life" by adding ". . . we haven't yet learned how to stay human when assembled in masses."

His books have brought him a lot of mail, Thomas said, including letters from people who feel nature is a good deal more hostile than he portrays it. He smiles. Thomas cannot prove it, but he believes that symbiotic relationships between bacteria and their hosts are more common than infectious diseases.

His essay "On Disease" describes the high cost of a body's defence against an intruding virus in the case of a form of meningitis. It is the biological equivalent of the military man's statement: "We had to destroy the town to save it."

Some of Thomas' likes and dislikes crop up in his essays. He uses Bach's music frequently as an achievement of human development all human beings can take pride in. "I'm a skilled gramophone player," Thomas said. "I have lots of Bach. I may have everything he wrote on records."

Electric guitars go on his list of dislikes. But Thomas declined to elaborate on what makes him angry about 1979 American society except to say:

"I'm worried by the tendency to emphasize the importance of oneself." He thinks it is clear that much of modern man's self-imposed unhappiness results from concentrating on the self rather than finding things to do or things to learn. The me generation doesn't win his applause.

Cultural sadness

The late 20th century is infected by a cultural sadness, Thomas wrote. One thing wrong, eating away at us, is that "We do not know enough about ourselves."

Thomas wrote: "We have discovered how to ask important questions, and now we really do need, as an urgent matter, for the sake of our society and its culture, to obtain some answers."

Thomas plans to continue writing, but he has more or less stopped meeting his regular deadline. There is no question, however, that he will keep writing essays of the same size. "I'm stuck. I can't go above 1,200 words," Thomas said dryly.

In addition to his books and his job as president of Memorial Sloan-Kettering, which combines a research institution with a larger cancer hospital and requires constant financial aid to meet its $150 million annual cost, Thomas has kept a small research lab going, as he has wherever he has been.

He manages to spend a few hours in his lab almost every day early in the morning, at lunchtime or in the evening. He is also on the governing board of the National Academy of Sciences and is an overseer of Harvard and a trustee of the Rockefeller University. He reads "a lot of things that I'm pointed to by my wife" and continues to write some poetry. It is not a schedule that leaves much time for idleness nor for giving interviews.

Although he is polite and gracious, he makes it clear that he hopes the questions can be asked and photographs taken as quickly as possible.

Thomas sees around him in the cancer hospital what strikes him may have something to do with the biological drive toward usefulness. The morale, he said, is higher than at any other hospital where he has been involved.

Life and death

"Perhaps that's because there are no medically trivial problems. The stakes are perceived as life and death in each case," he said.

Death is another subject on which Thomas is reassuring. Nature, he has written in several essays, has worked it out so that the moment of death is not a moment of pain, but of an extraordinary kind of tranquillity.

Thomas quotes Montaigne, who almost died from a riding accident: "It seemed to me that my life was hanging only by the tip of my lips. I closed my eyes in order, it seemed to me, to help push it out, and took pleasure in growing languid and letting myself go."

Montaigne also said, "The value of life lies not in the length of days, but in the use we make if them: a man may live long, yet get little from life. Whether you find satisfaction in life depends not on your tale of years, but on your will." And life's a lot better if one looks on the brighter side, Thomas would have us believe.

Washington Post

Joey's gunfighter prose needs red pencil

By DON McLEOD

TIME HAS COME TO TELL, by Joseph Smallwood. Newfoundland Book Publishers (1967) Ltd. $2.95.

Subtlety has never been Joey Smallwood's long suit.

Politically, the old gunfighter's style was to keep shooting from the lip until the opposition was dead and buried under a fusillade of facts, figures and, above all, words.

By his own estimate in his latest book, *The Time Has Come To Tell*, he fired off about 22 million words in his political lifetime, and tens of thousands more as a broadcaster and journalist.

Some have said the repetitive, brainwashing style of his platform monologue had become an anachronism by the time he fell from power in 1971 after almost 22 years as Liberal premier of Newfoundland.

The new book indicates that Smallwood, 79, is still sorely in need of a good editor.

In a section devoted to his own verbosity, he asks if the world, or Newfoundland, or he is "any worse off for all those words."

Naturally, he writes, "My vote goes for NO."

But why, in a book containing valuable memoir material and interesting anecdotes, do we need 730 menu suggestions for feeding the world's hungry?

Who really wants a list of the cities he has visited or those he wished he'd visited, let alone a catalogue of his relatives in Prince Edward Island? The answer is probably simple: Otherwise, it wouldn't be Joey.

Amid the trivia, there is some interesting material for students of Smallwood-era politics in the 10th province, such as a detailed explanation of his efforts to establish the Stephenville, Nfld., linerboard mill and a bitter denunciation of its "nationalization" by the government of Frank Moores, his successor as premier.

Smallwood 'can write. But first he must find an editor . . . to cut out the hyperbole and narcissistic trivia'

This section includes venomous, sarcastic references to John Crosbie, Smallwood-minister-turned-Tory, architect of the mill takeover and finance minister in the federal government of Joe Clark.

The book includes a detailed account of Smallwood's near-penniless departure from politics and a poignant appeal for a just apology for a subsequent RCMP raid on his home that produced no criminal charges.

Smallwood, the natural entertainer, ladles out several dashes of humor, including a word picture of former Quebec premier Maurice Duplessis, standing a few feet inside Quebec and "baptizing" the long-disputed territory of Labrador by urinating on it.

Smallwood says it was in good fun, as was his return of the compliment a few weeks later in the same spot, but facing in the opposite direction.

A recollection of how he turned down membership in the Order of Canada, because it wasn't good enough for his accomplishment in making Newfoundland a province, leaves unanswered the question of what Joey wants. He says people should be able to guess, if they think about it.

Brian Peckford, Newfoundland's current Tory premier and a former Liberal worker, has often been compared to Smallwood, and the latter supports the comparison by calling Peckford the most "authentic" Liberal in the legislature.

Smallwood probably has several good books left in him, at least one a Michener-style travelogue based on his world jaunts and acquaintance with world figures. Several short essays, such as a description of a mob scene in India and the day U.S. labor leader Samuel Gompers was buried, show that the man can write.

But first he must find an editor with a hide inches thick who can force Smallwood to cut out the hyperbole and narcissistic trivia.

The Canadian Press

Why pay $15.95 for leftovers?

BLITZKRIEG: From the Rise of Hitler to the Fall of Dunkirk, by Len Deighton. Clarke, Irwin. $15.95.

By PAUL BENNETT

When an author orders up research for a subject as massive as the Second World War, then writes one definitive history and two novels loosely based on the facts, he sometimes has material left over.

Such is the case with *Blitzkrieg*, which follows Deighton's acclaimed stories of the war in the air during the dark days of 1939-45 — the historical *Fighter* and the novel *Bomber* — and his compelling fictional narrative on Britain under Nazi rule, *SS-GB*.

Blitzkrieg, a history neither scholarly nor having broad appeal, adds nothing to the sum of knowledge on the subject, except perhaps the incidental fact that Deighton's view of blitzkrieg is that it was a sort of secret weapon rather than a broad tactic used successfully by the Nazis in several major theatres.

According to Deighton, the only time the combination of air attacks and highly mobile armored divisions was properly used by the German forces was in the drive into northern France on Whitsun weekend 1940, ending the nine-month "sitzkrieg."

The book includes some excellent maps and sketches, a bibliography and end papers printed into a miniature chart of all the vehicles and major weapons used by a typical panzer division.

But the information wrapped around it, from the early days of Hitler through to the evacuation at Dunkirk, is all common knowledge and has been put together better by other experts on the military and the Nazis.

Spend your $15.95 on Sir Basil Liddell Hart, or better yet, read Heinz Guderian's own account, *Panzer Leader*.

Revised, but keep old one

By JULIAN REID

HARPER'S ENCYCLOPEDIA OF BIBLE LIFE, by Madeline S. and J. Lane Miller, revised by Boyce M. Bennett, Jr., and David H. Scott. Fitzhenry and Whiteside. $15.75.

The original edition of Madeleine and J. Lane Miller's *Encyclopedia of Bible Life* appeared in 1944, when it was the only available popular survey of the minutiae of life in biblical times.

Since then, several other such books have appeared — but the Millers' pioneering effort has remained a standard reference. This new edition marks its second comprehensive revision, and the jacket justly proclaims that in the process the entire book "has been so completely revised and updated that it can be termed brand new."

Along the way, however, a good deal has been lost. The range of coverage has contracted considerably (in part, presumably, because much of the information was duplicated in an invaluable companion-volume, *Harper's Bible Dictionary*, prepared by the same compilers), and what remains is less an encyclopedic reference work than an over-all survey designed for cover-to-cover reading — something on much the same lines as the two excellent volumes on Old and New Testament times in the wonderful Everyday Life series. If you own one of the earlier editions, hang onto it: this new version supplements it rather than supplanting it.

On the other hand, a good deal has also been gained in the transformation. If the newly retired *Harper's Encyclopedia of Bible Life* is less encyclopedic than its predecessors, it makes up by being more comfortably accessible to the ordinary, non-professional student of the Bible.

The long section on "The Military Life," occupying almost one-quarter of the entire book, is particularly good; but in general, anyone seeking a heightened understanding of biblical life and society will find this volume very useful, indeed.

Even so, this densely information volume is pretty stiff going alongside its counterparts in the Everyday Life series, while for families with children the Reader's Digest Association's splendid *Great People of the Bible and How They Lived*, with its lavish color illustrations, is probably a better bet.

But for the serious adult student, *Harper's Encyclopedia of Bible Life* should prove, like its predecessors, well-nigh indispensable.

U.K. traders eye $200M in Rhodesia

By ALEX MacLEOD
Christian Science Monitor

LONDON, ENGLAND-- Britain's traders, shut out of Rhodesia for 14 years because of economic sanctions, are mounting a low-key but comprehensive return to what promises to be one of Africa's most lucrative markets.

They are undertaking a series of exploratory missions to Salisbury and other main business centres to test the waters, as one entrepreneur put it, in preparation for a deeper plunge later in 1980.

With sanctions lifted and two-way trade thus legal again, one team--from the Institute of Directors--already is in Rhodesia. Within the next week a group of businessmen representing the powerful Confederation of British Industries (CBI) will head for Salisbury with the aim of making a realistic assessment of future trade prospects.

Before the Rhodesian Unilateral Declaration of Independence (UDI), British exports to Rhodesia were running at over $60 million a year and accounted for one-third of imports into Rhodesia.

Today Britain's Department of Trade believes exports of $200 million a year may be possible, given political stability in Rhodesia and astute business methods by London-based traders.

In business circles this estimate, which would make Rhodesia Britain's third-largest trading partner in Africa after Nigeria and South Africa, is seen as over-optimistic. Two chief obstacles to reestablishing a firm position in Rhodesia are widely mentioned here:

1. Local ill will against Britain for her 14-year sanctions policy.
2. Inroads made into Rhodesian markets by traders from such countries as West Germany, France and Japan, who succeeded in finding a way around sanctions.

British Leyland, Ltd., has a vehicle-assembly plant in Rhodesia that has been virtually out of action since 1965. But it will be hard to find a way back into the car and truck market, as French and Japanese vehicles nowadays predominate, along with their own servicing chains.

After an interval of nearly 14 years, British Airways is resuming direct London-Salisbury service on Jan. 9. This is expected to have a big impact on reforging trading contacts.

The 11-man CBI mission has been given a mandate to explore prospects and reestablish contacts at the highest level with Rhodesian business concerns. In March or April, a much larger CBI team will carry out a full-scale trade visit.

The exploratory group is headed by a banker, Daniel Stewart, of the Standard Chartered Bank whose subsidiary, the Standard Bank, accounts for nearly one-half of all banking business in the country. In company with hundreds of other firms, the Standard until now has been regarded as illegal by Britain.

Apart from leading the CBI reconnaisance team, Stewart will make contact with Standard Bank executives in Salisbury and prepare the way for a full return to close contacts with London--a move fully approved by the Bank of England.

Stewart and his colleagues accept that future prospects will depend heavily on the coming elections in Rhodesia and whether they produce a stable political situation there.

Hillside
1.49 DAY
MONDAY JANUARY 14

HOME-MADE MEAT LOAF	lb. ADRIAN'S DELI	1.49
2 DOZ. PLAIN, MIXED COOKIES	Reg. 1.70/2 doz. 2 doz. BRODIE'S BAKERY	1.49
DUTCH EDAM CHEESE	227 g (½ lb.) INTERNATIONAL LITTLE CHEESE & WEIN	1.49
FYNBO (Danish Gouda) CHEESE	227 g (½ lb.) INTERNATIONAL LITTLE CHEESE & WEIN	1.49
KRAFT PHILADELPHIA CREAM CHEESE	454 g (1 lb.) INTERNATIONAL LITTLE CHEESE & WEIN	1.49
IMPORTED COOKED HAM	227 g (½ lb.) INTERNATIONAL LITTLE CHEESE & WEIN	1.49
KAFILPA COFFEE FILTER PAPER	#4 & 6 (40's) 2 pkg. INTERNATIONAL LITTLE CHEESE & WEIN	1.49
AFRICAN VIOLETS	ea. VILLAGE GREEN PLANT SHOPPE	1.49
4'' TROPICALS 2 FOR	VILLAGE GREEN PLANT SHOPPE	1.49

1-12

Monday, January 14th ... is 1.49 DAY
ONE DAY ONLY
LIMITED QUANTITIES
NO RAIN CHECKS

Dozens of timely items at low, low prices . . . for you . . . and your home . . . The Day, Monday, December 3rd . . . The Place, Zellers . . . While Quantities Last.

Hosiery

ZELLERS KNEE HIGHS	6 pairs per pack. reg. 1.99 SALE	1.49
MISSES KNEE HIGH	Acrylic, assorted colours. Reg. 1.99 SALE	1.49
MEN'S SPORT SOCKS	Acrylic and nylon, 10-13. Reg. 1.79 SALE	1.49
BOYS TUBE SOCKS	White with striped tops, 7-10. Reg. 1.69. SALE	1.49
GIRLS SNOWFLAKE TUBE SOCKS	Assorted colours, 7-9. Reg. 1.69 SALE	1.49
ZELLERS ALL SHEER PANTYHOSE	95-150 lbs. Reg. 57¢ SALE	3/1.49

Sporting Goods

HOCKEY NON-BOUNCE BALLS	Reg. 89¢ SALE	2/1.49
STREET HOCKEY REPLACEMENT BLADES	Reg. 1.19 SALE	2/1.49
RUBBER REPAIR KIT	Reg. 1.00 SALE	2/1.49
HERITAGE SHOT GUN SHELLS	12 gauge — 2¾'' Reg. 4.97 SALE	4.49
PRACTICE HOCKEY PUCKS	Safe, soft. Reg. 59¢ SALE	3/1.49
COLEMAN FUEL	141-fl.-oz. or 4-litre Reg. 3.29 SALE	2.49
HOCKEY STICKS	Copper Super Lite. Right or left. Reg. 5.99 SALE	4.49

Housewares

WIZARD AIR FRESHENER	6-oz. spray can. Reg. 79¢. SALE	3/1.49
SANI-FOAM INSTANT BATHROOM CLEANER	20-oz. spray can. Reg. 1.97 SALE	1.49
BASKET WEAVE HOT MAT	Save your table top. Reg. 57¢ SALE	3/1.49
EASY OFF OVEN CLEANER	400 g spray can. Reg. 1.97 SALE	1.49
PLASTIC SERVING TRAY	10''x15''. Reg. 2.39 SALE	2/1.49
ZELLERS GARBAGE BAGS	26''x36''. 10's. Reg. 88¢ SALE	2/1.49
SERVING TRAY	Metal, 9''x13''. Reg. 1.99 SALE	1.49
GLAD WRAP	100'x11⅝''. Reg. 69¢ SALE	3/1.49
DUST PAN	Metal, Spice design. Reg. 1.97 SALE	1.49
RUBBERMAID KITCHENWARE	No. 2003 DUST PAN. Reg. 2.49 SALE	1.49
No. 2921 CUTLERY TRAY	Reg. 1.98 SALE	1.49
No. 2951 DISH PAN	Reg. 2.98 SALE	1.49
No. 2940 WASTE BASKET	Reg. 2.49 SALE	1.49
No. 3061 STACKING PITCHER	Reg. 2.49 SALE	1.49
No. 8305 JUICER	Reg. 2.49 SALE	1.49

Hardware

ZELLERS SPRAY LACQUER ENAMEL	13-oz. spray can. Assorted colours. Reg. 1.99 SALE	1.49
INSTANT CRAZY GLUE	2 ml Reg. 2.29 SALE	1.49
BLACK & DECKER JIG SAW BLADES	Fits most ¼'' shank saws. No. 49493, No. 49494. Reg. 1.99 SALE	1.49
SYLVANIA LIGHT BULBS	40, 60 and 100 watt. Pack of two. Reg. 1.09 SALE	2/1.49
POLY FILLA	500 g. Reg. 99¢ SALE	2/1.49
POLY FILLA PASTE or SIZE	4.75-oz. Reg. 1.89 SALE	1.49
PUTTY KNIFE	1''. Reg. 1.69 SALE	1.49
MEND IT TAPE	1½''x144''. Reg. 99¢ SALE	2/1.49

PAINT THINNER	2 litres. Reg. 1.99 SALE	1.49
CRACK SEAL CAULKING CORD	4.76 mm x 4.25 m. Reg. 89¢ SALE	2/1.49
REFILL TUBE FOR BALLCOCKS	10'' copper. Reg. 99¢ SALE	2/1.49
TOILET LIFT WIRES	Solid copper. Reg. 99¢ SALE	2/1.49
SYLVANIA F-40 COOL WHITE FLUORESCENT TUBE	Reg. 2.69 SALE	2.49

Candy Dept. Specials

LOWNEY'S BRIDGE MIXTURE	Reg. 1.90 lb. SALE	1.49
WHOPPERS	300 g. Reg. 1.09 SALE	2/1.49
SMILES & CHUCKLES MINT PATTIES	100 g. Reg. 69¢ SALE	3/1.49
PLANTERS PEANUTS	Dry roasted. 325 g. Reg. 1.69 SALE	1.49
ICY CUPS	180 g. Reg. 1.79 SALE	1.49
ARCADE BAGGED CANDY	Good assortedment to choose from. 75 g to 230 g per bag. Reg. 88¢ SALE	2/1.49
MAYFAIR BOXED CHOCOLATES	300 g. Reg. 2.69 SALE	2.49
OLDE FASHIONED LICORICE ALLSORTS	600 g. Reg. 2.97 SALE	2.49
ALMONDILLOS	454 g box. Reg. 3.99 SALE	3.49

Automotive Specials

HOUSEHOLD OIL	3-fl.-oz. Reg. 89¢ SALE	2/1.49
LIQUID WRENCH	8-fl.0oz. Reg. 1.69 SALE	1.49
WINDSHIELD WASHER SOLVENT	4 litres. Reg. 1.77 SALE	1.49
ZERO FLOW ANTI FREEZE	1 litre. Reg. 1.99 SALE	1.49
WINDSHIELD SNOW OR ICE SCRAPPER, BRUSH and SQUEEGEE	Reg. 3.39 SALE	2.49
OIL CHANGE KIT	3-piece. Reg. 4.39 SALE	3.49

Pets and Plants

POTTING SOIL	20-lb. bag. Reg. 1.99 SALE	1.49
HARTZ BUDGIE SEED	16-oz. Reg. 99¢ SALE	2/1.49
E-Z SPRAYER VAPORIZOR	22-oz. capacity. Reg. 2.29 SALE	1.49
WILD BIRD SEED	10-lb. bag. Reg. 2.69 SALE	2.49
POLYESTER FLOWER IN POT	Reg. 2.99 SALE	2.49
HARTZ CAT LITTER	10-lb. bag. Reg. 2.99 SALE	1.49
LIME SUPHUR SOLUTION	40-fl.-oz. Reg. 2.99 SALE	2.49
HAMSTER STARTER KIT	3-piece. Reg. 2.89 SALE	2.49
ARTIFICIAL FLOWERS	In pear-shaped glass. Reg. 2.99 SALE	2.49
LONG LIFE FILTER FIBRE	Keeps water clear. 8-oz. Reg. 3.99 SALE	3.49
ARTIFICIAL FLOWERS	In wicker basket Reg. 5.99 SALE	3.49

Toys

SLINKY PULL TOYS	Assorted animals. Your choice. Ages 1-5 years. Reg. 2.29. SALE	1.49
WALT DISNEY WATCH-IT ACTION GAME	Reg. 1.29 SALE	2/1.49
LITTLE TREASURES	Crystal like characters to play with. Reg. 1.99. SALE	1.49
MODEL PAINT	7 ml. Reg. 50¢ SALE	4/1.49
LITTLE GOLDEN BOOKS	[illegible] 3/1.77 SALE	3/1.49

MINI MOD DOLL CLOTHES HANGERS	50's. Reg. 1.19 SALE	2/1.49
THE INCREDIBLE HULK	Soft non-toxic plastic. Reg. 1.97 SALE	1.49
DONKEY PARTY	The party game for all ages. Reg. 1.29 SALE	2/1.49
DOMINOES DOUBLE SIX	Reg. 1.59 SALE	1.49
FISHER PRICE ROCK A STACK	Reg. 2.99 SALE	2.49
STAR WARS MINI ACTION FIGURES	Reg. 3.59 SALE	2.49
FISHER PRICE PLAY FAMILY MINI BUS	Reg. 3.99 SALE	3.49
COUNT 'M BLOCKS	A fun learning game. Reg. 3.99. SALE	3.49
DOCTOR KIT	Ages 2½-8. Reg. 3.99 SALE	3.49

Stationery

PHOTO ALBUMS	8 sheets, 16 pages. Reg. 1.99 SALE	1.49
PLAYING CARDS	Reg. 99¢. SALE	2/1.49
BIG BIG BUY WRITING TABLET	Plain or ruled. 7⅞'' x 9⅞''. Reg. 99¢. SALE	2/1.49
ZELLERS CELLULOSE TAPE	Reg. 47¢. ½''x1000'' SALE	4/1.49
BEER CUPS	16-oz. capacity. 20's. Reg. 89¢ SALE	2/1.49
FOREIGN STAMPS	20's, 25's, 40's and 45'. Reg. 1.00 SALE	2/1.49
PLAYTIME DOODLER PAD	Assorted coloured 8''x10'' pages. Reg. 69¢. SALE	3/1.49
BIG BIG BUY ENVELOPES	4''x9'' and 3⅝''x6½''. Reg. 99¢ SALE	2/1.49
BIG BIG BUY WRITING TABLET	4⅞''x7⅞'', plain only. Reg. 59¢ SALE	3/1.49
PACKAGED STATIONERY ITEMS	Paper clips — 40's, ¼'' clips — 6's, butterfly clips — 10's, rubber bands — 1 oz., No. 10 staples — 1000's. Reg. 49¢ SALE	4/1.49

Lingerie

LADIES BRIEFS	Miracle fabric, one size fits all. Reg. 97¢. SALE	2/1.49
LADIES BRIEFS and BIKINIS	Cotton and nylon. Prints and plains. S, M, L. Reg. 67¢ SALE	3/1.49
ASSORTMENT OF BRAS	Several styles, sizes and colours to choose from. Values up to 4.50. SALE	1.49

Men's & Boys' Wear

BOYS HIP BRIEFS	Assorted prints. S, M, L. Reg. 99¢ SALE	2/1.49
BOYS MITTS	Knit and vinyl or nylon. Reg. 2.49 SALE	1.49
BOYS SHORTS	Pack of 3. S, M, L. Reg. 2.99 SALE	2.49
MEN'S QIANA SUPER BRIEF	100% nylon. S, M, L. Reg. 2.99 SALE	2.49
MEN'S T-SHIRTS	Assorted sizes and colours. Reg. 2.79 SALE	2.49

Camera Dept.

KODACOLOUR II FILM	C110-20. Reg. 1.89 SALE	1.49
ZELLERS 8—TRACK RECORDING CARTRIDGE	40 minutes. Reg. 1.99 SALE	1.49
KODACOLOUR II FILM	C135-36. Reg. 2.69 SALE	2.49
VIEWMASTER	Includes 1 reel — 7 pictures. Reg. 3.29 SALE	2.49
G. E. FLIP FLASH II	For all flip flash cameras. 8 flashes. Reg. 2.79 SALE	2.49
POLAROID SX70 FILM	10 instant pictures. Reg. 7.79 SALE	7.49

Health and Beauty

COSMETIC BAGS	Assorted sizes. Values up to 3.19 SALE	1.49
DISCONTINUED COSMETICS	Love, Revlon, Max Factor. Values up to 3.25 SALE	1.49
COLGATE 100 MOUTHWASH	750 ml. Reg. 1.97 SALE	1.49
LISTERINE TOOTHPASTE	Pack of 3 at 75 ml each. Reg. 1.97 SALE	1.49
TUMS	36 tablet pack. Reg. 77¢ SALE	3/1.49
OLD SPICE DEODORANT STICK	75 g. reg. 1.77 SALE	1.49
CHILDREN'S BUBBLE BATH	Assorted containers. Values up to 4.67 SALE	3.49

Bed and Bath

TERRY TEA TOWELS	Striped ribbed, 100% cotton, pink. Reg. 99¢ SALE	2/1.49
JACQUARD BATH TOWELS	Assorted patterns and colours. Reg. 1.97 SALE	1.49
TERRY POT HOLDERS	Assorted patterns. Reg. 1.29 SALE	2/1.49
VINYL PLACEMATS	Assorted styles and colours. Reg. up to 2.19 SALE	1.49
TABLE NAPKINS	50% polyester, 50% cotton. Assorted colours and patterns. Reg. 2.00 SALE	1.49

Miscellaneous

FONDUE FORKS	Set of 6. Reg. 1.99 SALE	2/1.49
CERAMIC ANIMALS	Reg. 4.00 SALE	2.49
DECORATOR MIRROR	Solid wood frame. Reg. 3.79 SALE	2.49
MIRROR IN WOOD FRAME	50''x12''. Reg. 9.99 SALE	8.49

Notions Specials

MACRAME WOODEN BEADS	100 pieces. Reg. 2.49 SALE	1.49
SHOE DYES	Assorted colours. Reg. 2.25 SALE	1.49
ZELLERS AFGHAN CROCHET YARN	100 g, 2 ply. Reg. 1.44 SALE	2/1.49
KNITTING BAGS	Reg. 2.99 SALE	2.49

Children's Wear

CHILDREN'S TOQUES	Assorted styles and colours. Reg. up to 1.99 SALE	1.49
GIRLS BRIEFS	100% acetate. Assorted prints. 8-14. reg. 99¢ SALE	2/1.49
GIRLS and BOYS ASSORTED TOPS	50% poly/50% cotton. 4-6x. Reg. 3.99 SALE	1.49
CHILDREN'S SWEATSHIRTS	Red and blue. 4-6x. 100% acrylic. Reg. 3.99 SALE	1.49

Baby Wear

BABY SCARVES	100% acrylic. Reg. 2.99 SALE	1.49
INFANTS' KNIT TOPS	Turtleneck, long sleeves, assorted colours. 12, 18 and 24 months. Reg. 3.99 SALE	2.49
INFANTS' BIBS	''Days of the week.'' Set of 7. Reg. 4.99 SALE	3.49
FLANNELETTE RECEIVING BLANKETS	30''x40''. Assorted prints Reg. 2.47 SALE	2/4.49

Zellers
The "GET-IT-NOW" Card
Master Charge and Chargex also accepted

HILLSIDE SHOPPING CENTRE
OPEN MON. TO FRI. 9:30 to 9:30
SAT. 9:30 to 6:00

12-1

On Vancouver Island there is a new name for quality printing.

Manning Press

But only the name is new. Our management and staff offer you a combined total of 175 years of experience in all phases of printing and production.

This expertise is married to the most complete and sophisticated typesetting equipment, presses and production facilities on Vancouver Island. Our Komori four-colour press is the first and only press with four-colour capability on the Island. Our Linotron 202 Digital CRT Typesetter is the first to be installed here by a private company. The same dedication to quality is reflected over the entire range of our facilities, from high-speed one-colour presses to folding equipment.

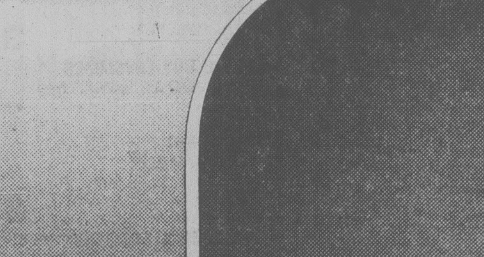

Our sophisticated four-colour "Sprint" press by Komori.

We would welcome the opportunity of putting our advanced equipment and traditional craftsmanship to work for you ...on brochures, letters, guides and pamphlets for the hospitality industry... academic reports and publications...brochures and annual reports for business and industry...the complete range of governmental publications...books, business forms and office stationery...posters and high quality art reproductions... everything from matches to menus for hotels, motels and restaurants.

Call us. There's no cost for quotes or consultations. And you'll like our prices.

Manning Press

P.O. Box 2070,
Sidney, B.C. V8L 3S5
Telephone: 656-0171

BCRIC ready for thousands

VANCOUVER (CP) - With the possibility that tens of thousands of people could flock to its first annual meeting, the British Columbia Resources Investment Corp. announced Friday that the meeting will take place March 27 in Vancouver.

The company said in a news release that the meeting will be held in the Orpheum Theatre unless the number of shareholders wishing to attend exceeds the facility's 2,788-seat capacity.

If that is the case, the meeting will be held April 7 in the Pacific Coliseum which can seat more than 15,000 people.

Plans for the meeting were approved Friday by Chief Justice Allan McEachern of the B.C. Supreme Court following a petition filed by BCRIC. The company said it sought court approval because of the unusual difficulties involved in arranging an annual meeting which could involve as many as 136,000 shareholders.

BCRIC has about that many registered shareholders in B.C. eligible to attend the meeting.

Company president David Helliwell said a ticket admission system has been arranged for the annual meeting.

Under the plan, approved by the court, BCRIC will mail to all of its registered shareholders as of Feb. 8, a request for an annual meeting admission ticket in addition to all other meeting material.

Shareholders who plan to attend must complete and return the request form before March 20 in order to attend the March 27 meeting. Shareholders who do not have a ticket will not be admitted to The Orpheum.

If more than 2,700 requests for tickets are received by BCRIC, the meeting will automatically be held April 7 at the Pacific Coliseum.

Blood clinics next week

Victoria's only blood clinics for January will be held next week.

Clinics are scheduled for Monday and Tuesday from 2:30 to 8 p.m. at Red Cross House, 1046 Fort, and 2 to 8 p.m. Wednesday at the Royal Canadian Legion hall in Sooke.

There will be a clinic for employees of the B.C. Telephone Co. on Thursday.

Gerry Savage of the Victoria Red Cross says the provincial blood bank's reserve for emergencies has dropped to 300 pints. The safe level is 1,500 pints.

He said it will be at least two months before the situation can be rectified and that 2,600 donations every week are needed to meet the needs of B.C.'s hospitals.

Savage said it is traditional to have a Christmas blood shortage and it was predictable because blood was collected only three days during the 11-day holiday period.

After a tight situation earlier this week the problem at Royal Jubilee and Victoria General Hospitals is easing.

Dr. Ray LeHuquet, medical director at Jubilee, says the situation improved by Wednesday and was almost back to normal Thursday.

VGH's medical director Dr. Don Carlow said the hospital had to cancel some elective surgery because of the lack of blood but the picture is brightening.

Sears

Monday, January 14th only
Hundreds of items to choose from,
Shop early for best selection

1.49 day

Personal Shopping Only
No Phone Orders Please

COFFEE HOUSE FEATURES

9:30-11 A.M. MORNING COFFEE BREAK — Tasty muffin and cofffee	49¢
11-3 P.M. LUNCHEON FEATURE — Your choice of Hot Beef Sandwich or Hot Turkey Sandwich served with mashed potatoes and gravy	1.49

INFANTS', CHILDREN'S WEAR

INFANTS' GOWN — Cosy flannelette Each	1.49
SPORT SOCKS — For children	2 pair 1.49
BABY SOCKS — Terry stretch	2 pair 1.49
DISPOSABLE SEARS DIAPERS — Pkg. of 6	3 pkgs. 1.49
GIRLS' SKIRTS — Red Corduroy Each	2.49
POOH(R) BEAR TOY— Each	3.49

GIRLS' WEAR

KNEE HI'S — Orlon Acrylic Pair	1.49
TIGHTS — Brown or Navy. Sizes 12-14 Each	1.49
BIKINI STYLE BRIEFS —	2 for 1.49
BODY SUITS — For exercising Each	4.49

BOYS' WEAR

TOQUES — Each	1.49
ASSORTED UNDERWEAR — Briefs and T-Shirts Each	1.49
T-SHIRTS, BRIEFS, VESTS —	2 pkt. 1.49
KNIT GLOVES —	2 pair 1.49
THERMAL TOPS — Each	2.49
THERMAL DRAWERS — Each	3.49

MEN'S FURNISHINGS

TIES — 100% Polyester Each	1.49
SOCKS — Executive or mid-calf length, one size Pair	2.49
TOQUES — Asst'd styles and colours Each	2.49
GLOVES — Vinyl, sizes 8½-10½ Pair	2.49
BOXER SHORTS — 100% Cotton, S,M,L, XL Each	2.49
BIKINI BRIEFS — Cotton/Poly Blend, 30, 32, 34, 36 Each	2.49
NYLON MITTS — Pair	3.49
TOQUES — Asst'd styles and colours Each	3.49
T-SHIRTS — With contrasting trim, S,M,L Each	3.49

Save!
Briefs and Hipsters
1.49 each
100% Nylon with cotton gusset, pastel shades and skintone. S,M,L.
Intimate Apparel (38)

INTIMATE APPAREL

ASSORTED BRAS — Variety of styles, sizes. White or Beige Each	1.49
BRIEFS — Assorted, S,M,L, Beige Each	1.49
100% NYLON BRIEFS — Size XL, Asst'd colours and white	2 for 1.49

YARNS & NOTIONS

SAYELLE KNITTING WORSTED — 4 ply. 100% Acrylic, 100 gr Each	1.49
PLASTIC DRESS HANGERS — Set of 6 Set	1.49
DRIP-DRY PLASTIC HANGERS — Set of 3 Set	1.49
CHILDREN'S STORY BOOK — Each	1.49
MAGNETIC BACKGAMMON GAME — Each	1.49
MESH COIN PURSE WITH KEY RING — Each	1.49
PLASTIC PHOTO HOLDERS — Holds 2 photos Each	1.49
PLASTIC BRIDGE TABLE COVER — Each	1.49
PKG. OF POLYESTER THREAD — 10 spools per pkg.	2 pkg. 1.49

Save!
Tru Match Knitting Worsted
2 for 1.49
100% Acrylic, 4 ply. Limited colours, so shop early! 50 gr.
Yarns & Notions (25)

HOSIERY

KNEE HI SOCKS — Asst'd colours in stripes and plains Pair	1.49
CAMEO TUMMY TRIMMER PANTYHOSE — In popular colours Each	1.49
KNEE HI SOCKS — Stretchy nylon, Navy only	2 pair 1.49
FASHION PLACE SHEER KNEE HI'S — Colours of Sable, Sandstone, Spice or Taupe	3 for 1.49

FASHION ACCESSORIES

COIN PURSE — Each	1.49
SILK FLOWERS — Assorted Each	1.49
MEN'S VINYL WALLETS — Each	2.49

Stock-up!
Light Bulbs
2 pkgs. 1.49
60-watt or 100-watt bulbs. 4 bulbs per pkg.
Lighting (34)

FASHION FABRICS

SEW-ON INTERFACING —	2 pkg. 1.49
ASSORTED FABRICS — 100% Polyester and Polyester blends, 115 cm wide Metre	2.49
PONGEE PRINTS — 100% Polyester, 115 cm wide Metre	2.49
100% POLYESTER SHEER PRINTS — 115 cm wide Metre	2.49

MEN'S WORK WEAR

WORK SOCKS — Pair	1.49
TOQUES — 100% Acrylic Each	1.49
WORK SOCKS —	2 pair 1.49

LINENS

TUMBLER — Peach, Brown, Gold color Each	1.49
100% COTTON PILLOW CASES — Each	1.49
IRISH LINEN WALL HANGING — Each	1.49
VINYL MATTRESS COVER — Contour twin only Each	1.49
RUBBERMAID WASTE BASKET — Each	1.49
PLACE MATS — 100% Baca Hemp Each	1.49
SOAP DISHES — Peach or Brown Each	1.49
BATH TOWELS — Each	1.49
POT HOLDERS —	2 for 1.49
FACE CLOTHS —	3 for 1.49
APRONS — 50% Polyester, 50% Cotton Each	2.49
RUBBERMAID BATH APPLIQUES — Pkg.	3.49
RUBBERMAID BATH CADDY — Each	3.49
KLEENEX HOLDER — Each	3.49

JEWELLERY

PENDANT — Zodiac design Each	1.49
PURSE-SIZE MIRROR — Each	1.49
PIERCED EARRINGS — Hypoallergenic Each	1.49
STEAK KNIVES — 3 per pkg. Pkg.	1.49
BROOCHES — Colours in Silver or Gold Each	1.49
BEADS — Fashion brights Each	1.49
BANGLES — Pastel shades Each	1.49
NECKLACES — Cord style, Black, Navy or Red Each	1.49
EARRINGS — For pierced ears, Red, Navy or Black Pair	1.49

HEALTH and BEAUTY

JOHNSON & JOHNSONS BABY SHAMPOO — Each	1.49
ULTRA BAN — Deodorant Each	1.49
TAME CREME RINSE — Each	1.49
NOXZEMA SHAVE FOAM —	2 for 1.49
AGREE SHAMPOO — Each	1.49
BUBBLE BATH — Each	1.49
L'OREAL CREME RINSE CONDITIONER — Each	1.49
HERBAL SHAMPOO — Each	1.49
BODY ON TAP SHAMPOO — Each	1.49
AQUAFRESH TOOTHPASTE — Each	1.49

Save!
Flat Wrap
4 for 1.49
Great savings! Choose from assorted designs.
Stationery (3)

TOBACCO COUNTER

CORN COB PIPE — Each	1.49
BIC LIGHTER — Pkg. of 2 Pkg.	1.49
CLIPPER BUTANE FUEL — Each	1.49

Save!
Plastic Housewares
1.49 each
Choose from a variety of handy household items! Dish pan, waste basket, pail, cutlery tray, laundry basket, or mixing bowl with handle.
Housewares (11)

HOUSEWARES

MELITTA® FILTER COFFEE MAKER TOP — One cup size Each	1.49
FILTER BAGS — No. 2 size	2 pkg. 1.49
SEAFOOD PLATTER — Each	1.49
BAKER'S SECRET BAKEWARE — Choose loaf pan, cookie sheet or cake pan Each	1.49
FEATHER DUSTER — Each	1.49
KITCHEN GARBAGE BAGS —	2 pkg. 1.49
COKE STYLE GLASSES — 7-oz. size	7 for 1.49
MUGS — Ceramic	2 for 1.49

Treat the birds!
Wild Bird Seed
1.49 bag
Give the birds a winter treat! 10-lb. bag.
Garden Shop (71)

HOME ACCESSORIES

GLASS ASHTRAY SETS — Each	1.49
BROWN POTTERY VASES — Each	1.49
GLASS VASES — Each	1.49
IRISH COFFEE GLASSES — Each	1.49
COCKTAIL FORKS OR KNIFE — Each	1.49
FLOATING CANDLE — Each	1.49
GLASS CANDLE HOLDER OR BUD VASE — Each	1.49
FLOWER & BIRD IN VASE — Each	1.49
GLASS CONTAINER — Mushroom shape Each	1.49
LIGHT BULBS — 40-watt. 2 bulbs per pkg.	4 pkgs. 1.49
ONION SOUP BOWLS — Each	2.49

STATIONERY

PHOTO ALBUMS — Each	1.49
PICTURE FRAME — 5x7, 8x10 Each	1.49
ENVELOPES — Pkg. of 50, large Pkg.	1.49
REFILLS —	2 for 1.49
STENO NOTE BOOK —	3 for 1.49
TWIN-PAC PLAYING CARDS — Each	2.49
CRAYOLA CRAYONS — Pkg. of 64 with sharpener Pkg.	2.49

Save!
Assorted Tools
1.49 each
Hacksaw, Drill set, Rubber Mallet, 8-pce. Hex Key Set, Hole Saw, Punch and Chisel Set, Nut Driver Set, Slip Joint Pliers, Adjustable Wrench. Your choice!
Hardware (9)

CANDY COUNTER

PEANUT BUTTER TAFFY — Each	1.49
PEANUT BUTTER CUPS — Pkg. of 16 Pkg.	1.49
LICORICE BITES — Pkg.	1.49
CASHEWS — 225 g bag Each	1.49
FIDDLE FADDLE — Each	1.49
POM-POM POPS —	2 pkgs. 1.49
POLLY BISCUITS —	3 pkgs. 1.49
VAN HOUTEN BARS —	3 for 1.49
ALLSORTS — 400 gram pkg. Pkg.	1.49

Valentines
Chocolate Hearts
1.49 pkg.
Tasty treat! 50 gram pkg.

TOY SHOP

OIL PAINT BY NUMBER — Each	1.49
PLASTIC JET — Each	1.49
PUZZLES — Choose Galactica or Star Wars® — Theme Each	1.49
MATCHBOX PLANES — Each	1.49
PLAY-BIG FIGURES —	3 for 1.49
BARBIE CLOTHES — Variety to pick from Each	1.49
H.O. TRAIN TRACK — Choice of curves or straight track Pkg.	1.49
H.O. TRAIN CARS — Each	2.49
OIL PAINTING SETS — 3 in one set Set	2.49

SPORTS CENTRE

ASSORTED TEST IMPERIAL LINE — Each	1.49
BUZZ BOMBS — Each	1.49
HOCKEY TAPE — Each	1.49
TUBE SOCKS — Pair	1.49
SMOKER CHIPS — Pkg.	1.49
BADMINTON SETS — Each	2.49
HOT SPOT FLASHER — Each	3.49
AB & AL NO. 1 FLASHER — Each	4.49

LUGGAGE

SUIT BAGS — Each	1.49
DRESS BAGS — Each	1.49

GARDEN SHOP

WILD BIRD SEED — 10-lb. bag Each	1.49
5" CAMEO POT — Each	1.49
ROPE HANGER — 71 cm Each	1.49
GREENHOUSE PLANT FOOD — Each	1.49
PLANTER POT — 55" Each	1.49
CAT LITTER — 10-lb. bag Each	1.49

HARDWARE

ALUMINUM LEVEL — 9" long Each	1.49
PUTTY KNIFE & SCRAPER — Sturdy plastic handles Each	1.49
4-WAY SHOE RASP — Each	1.49
MINI HACKSAW — Cuts wood, metal and plastics Each	1.49
'ADD-A-DRAWER' FOR SMALL PARTS CABINETS — Each	1.49
FLINT PAPER — Pkg. of 12 sheets Pkg.	1.49
WD-40 LUBRICANT — Each	1.49
WIRE BRUSH-PAINT SCRAPER — 14" long Each	1.49
EXTENSION CORD — Brown or White 4.5 m Each	1.49
LINO KNIFE — Cuts linoleum Each	1.49
'JUST-A-DROP' GLUE — Powerful instant adhesive	2 for 1.49

VACUUM SUPPLIES

Q-NEEDLES — Ideal for stretch and sew Pkg.	1.49
BOBBINS — Pkg. of 10 Pkg.	1.49
SCENT PAKS — Pkg of 12	2 pkg. 1.49

HOME ENTERTAINMENT

60 MIN. LOW NOISE CASSETTE — Each	1.49
45 MIN. 8-TRACK TAPE — Each	1.49
8-TRACK HEAD CLEANER — Each	1.49
90-MIN. CASSETTE — Each	1.49
TV CABLE CONNECTOR — Each	1.49
ASSORTED RECORDS — Each	1.49
STYLUS FOR MICKEY MOUSE PHONOGRAPH — Each	1.49

AUTO CENTRE

20/20 WINDSHIELD CLEANER — Each	1.49
FLOOR MATS — Each	1.49
DUPLICOLOR SPRAY PAINT — In store only Each	1.49
RUBBERMAID CAR BASKET — Each	2.49
TURTLE WAX SUPER SHELL LIQUID — Each	2.49
RUBBERMAID CAR BASKET/TRAY — Each	3.49

HOME IMPROVEMENTS

HEAT DIFFUSERS — Each	1.49
DRIP TRAY — Each	1.49
DUCT TAPE — Each	1.49
REPAIR KIT — Each	1.49
DRIP STOPPER — Each	1.49
AIR DEFLECTORS — Box of 2 Each	1.49
FAUCET REPAIR 'HOT' STEM — Each	1.49
TANK LINER KIT — Each	1.49
SILICONE SPRAY — Each	2.49
CORK — 4 sq. ft., self adhesive Pkg.	2.49

Save!
Paint Thinner
1.49 each
Handy for household clean-up jobs. In 4-litre container.
Paint Supplies (30)

PAINT SUPPLIES

DROP SHEET —	2 for 1.49
QUICKSAND BLOCK —	2 for 1.49
T.S.P. CLEANER — Great for spring clean-up	2 for 1.49
¾" MASKING TAPE —	2 for 1.49

Simpsons-Sears Ltd.
3190 Shelbourne St. Lots of Free Parking

The Weekly Crossword

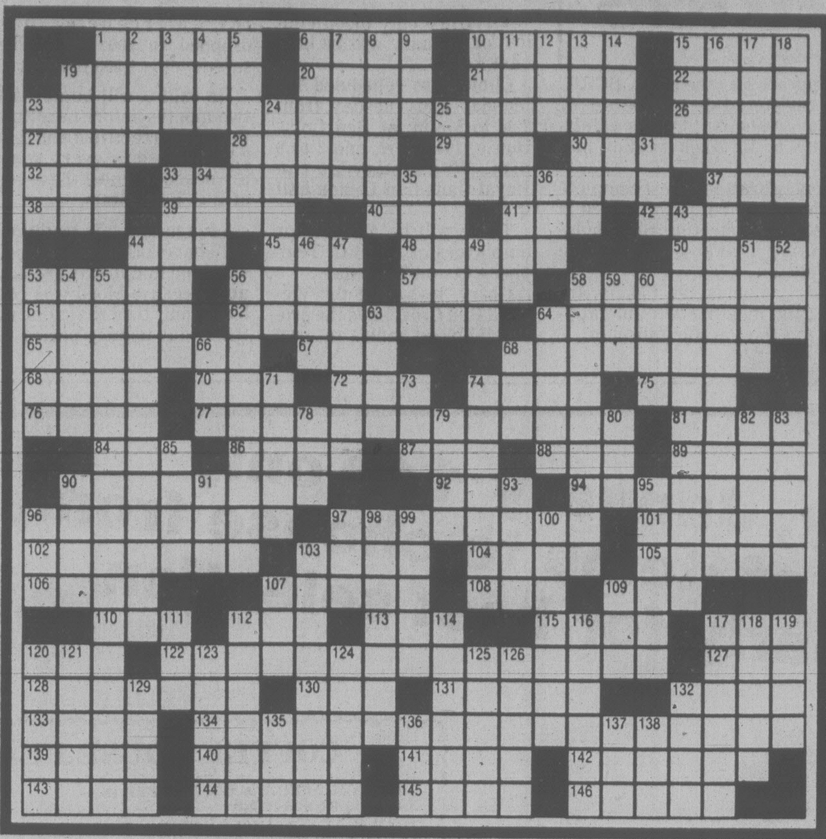

ACROSS
1 Bestow
6 Sales terms
10 Illumination units
15 Heroic account
19 Worse
20 Nevada city
21 Region in Greece
22 Quench
23 Get on with the mowing
26 Arthur of tennis
27 "Do — others..."
28 Rive
29 Bando of baseball
30 Read
32 ETO general
33 How Smokey responds to grassfires?
37 Sample
38 Patriotic group
39 Artifice
40 Normal
41 Sought office
42 Numerical ending
44 Belfry mammal
45 Stiff upper part
48 Feasted
50 Tiller
53 Of metrical stess
56 One: Ger.
57 Ailing
58 Large purse
61 Ending for Worcester
62 Did the commentary
64 Nutrients
65 Without purpose
67 Curve
68 Innkeeper
69 Medicinal plant
70 Quick
72 Frozen — cubes
74 Mixture: abbr.
75 Inquire
76 Metropolis
77 Helen, she's not!
81 Deuces
84 Use an axe
86 School subj.
87 Pair
88 Expert
89 Hindu title: var.
90 Vacuum tube
92 Floor cover
94 As a substitute
96 Some crimes
97 Football respite
101 Fit to be tied
102 Violent riots: Fr.
103 Scotch and —
104 Holiday times
105 Coupled
106 Line, in geom.
107 African region
108 TV room
109 Hayloft
110 Greek letter
112 Mal de —
113 Miss West
115 Portend
117 Slow horse
120 Secret agent
122 Gov. Ella's Connecticut?
127 Building wing
128 Amuses
130 Charged atom
131 100-dollar bill: sl.
132 Over hill and —
133 Sea blue
134 Outfielder on Salinger's turf?
139 Think (over)
140 Turner and Louise
141 Legatee
142 Fertile
143 Maravich
144 Food fish
145 Bearded, as grain
146 Simple song

DOWN
1 Thyroid condition
2 Paper section, for short
3 Rainbow
4 O.T. book
5 Secret meetings
6 As — (usually)
7 Penmanship stroke
8 Foot part
9 Drunkard
10 Rice dish
11 Yelled
12 Secret data group: abbr.
13 ASCAP's "Alley"
14 Wise men
15 Birthright seller
16 Truman wouldn't do this!
17 Different
18 Unkempt
19 Indira's fan
23 — pro quo
24 Daughter of Polonius
25 Attribute
31 Hwy.
33 "Rose of —"
34 Not at home
35 Anwar
36 Craze
43 A breaking point
44 Not a bumper crop?
46 Concerning
47 Mede
49 Rorem
51 Feeble
52 Weights: abbr.
53 Violinist Stern
54 Hot pepper
55 A lifestyle of the 60's?
56 Surrounds
58 Hide-processing plants
59 Geisha's sash
60 Porous rock
63 Spore sacs
64 Sea animal
66 Had a session
68 Constrictor
71 Snack food
73 Terminate
74 Yelled
78 Weight
79 Grass track
80 Offspring
82 Declaim
83 — with (supported)
85 Need
90 —-tasse
91 Deadlock
93 Donate
95 Actress Signoret
96 Nourished
97 Brick carrier
98 Firm
99 Miss Turner and others
100 Gian Carlo —
103 Involving operations
107 Bishopric
109 Chanced upon
111 Figure, in geom.
112 Adherent of Islam
114 Keep away from
116 Frenzied women
117 Almost
118 "O, Come— Faithful"
119 Merriment
120 Crush with the foot
121 Irritate
123 Some jabs
124 Oven meat
125 — million
126 Contrite
129 Cabbage
132 Obligation
135 Ending in chemistry
136 Rolled tea
137 Numerical prefix
138 Chapeau

SOLUTION TO LAST WEEK'S PUZZLE

B	U	R	S	A	E	■	■	L	O	D	Z	■	W	R	A	P	S	■	R	E	A	L
O	S	A	N	D	X	S	■	A	R	E	A	■	E	I	E	I	O	■	E	X	G	I
B	E	F	O	R	E	E	E	X	C	E	P	T	A	F	T	E	R	■	M	O	R	K
■	■	■	C	O	R	E	D	■	■	■	■	A	S	T	A	T	E	■	I	D	E	E
S	T	R	A	I	T	■	W	I	N	S	O	M	E	■	■	■	R	E	F	U	E	L
W	Y	A	T	T	■	R	I	D	E	T	H	E	L	I	R	R	■	S	A	S	S	Y
A	P	I	S	■	C	A	N	C	E	L	S	■	■	D	I	O	D	E	S	■	■	■
H	I	D	■	R	A	S	■	A	D	O	■	B	E	A	G	L	E	■	O	M	A	R
I	C	E	■	A	R	T	E	R	Y	■	V	I	I	■	H	E	N	■	L	O	B	E
L	A	R	■	T	W	E	E	D	■	T	A	R	G	E	T	S	■	G	A	V	E	L
I	L	S	■	T	A	R	S	■	S	A	T	C	H	M	O	■	M	U	T	E	L	Y
■	■	■	M	R	S	■	■	P	A	X	■	H	T	S	■	■	M	M	I	■	■	■
S	A	Y	A	A	H	■	S	I	M	I	L	E	S	■	D	A	M	S	■	P	R	E
S	L	U	R	P	■	N	A	P	P	I	E	S	■	B	U	R	G	H	■	S	E	L
T	A	L	K	■	T	O	T	■	A	N	T	■	C	O	O	C	O	O	■	A	S	A
S	E	S	S	■	C	R	Y	I	N	G	■	H	E	W	■	T	O	E	■	N	I	P
■	■	■	T	S	H	I	R	T	■	■	S	E	A	M	A	I	D	■	A	D	D	S
B	I	G	H	T	■	A	S	E	A	S	Y	A	S	A	B	C	■	E	S	Q	U	E
E	G	R	E	S	S	■	■	■	M	A	R	L	E	N	E	■	L	O	S	S	E	S
T	U	I	S	■	O	B	T	A	I	N	■	■	■	■	T	R	A	C	E	■	■	■
H	A	S	P	■	P	R	E	C	E	D	I	N	G	I	O	O	Z	E	R	O	E	S
E	N	T	O	■	O	A	T	E	N	■	L	O	O	K	■	C	E	N	T	U	R	Y
L	A	S	T	■	R	E	E	D	S	■	K	I	T	E	■	■	D	E	S	I	G	N

YOUR HOROSCOPE

Astrological Forecast for Sunday, January 13, 1980
By SYDNEY OMARR

ARIES (March 21-April 19): What you seek is practically handed you on proverbial silver platter. Accent on communication, publishing, presentation of philosophical views. Family member aids in making necessary domestic adjustment. Taurus is in picture.

TAURUS (April 20-May 20): Indirect approach brings desired results, especially where money discussion is concerned. Dig deep, reject superficial conclusions. Define terms, perceive potential, avoid self-deception. Pisces, Virgo natives figure prominently.

GEMINI (May 21-June 20): Get credit due—legal decisions apt to favor your procedures. Relationship intensifies; commitments are made and you can handle them. Capricorn, Cancer persons play significant roles. Delay boomerangs in your favor.

CANCER (Jun 21-July 22): Emphasis on completing basic tasks. Those who rely on your judgment express gratitude and make more demands. Aries, Libra, Sagittarius persons figure in scenario. Good news forthcoming in relation to employment and health.

LEO (July 23-Aug. 22): Inspiration of "new love" is highlighted. Accent on creative changes, personal touch, children, speculation, added independence and confidence. Another Leo, a Sagittarian and an Aquarian play key roles.

VIRGO (Aug. 23-Sept. 22): Accent on distance, direction, communication—you tighten procedures and streamline techniques. Cancer, Leo, Aquarius persons figure prominently. One close to you makes decision based on emotion, not logic.

LIBRA (Sept. 23-Oct. 22): Read, write, take notes, express yourself, check telephone calls. Relatives, short trips, locating lost objects—these dominate busy agenda. Gemini, Virgo, Sagittarius natives figure prominently. Social activity accelerates.

SCORPIO (Oct. 23-Nov. 21): You do what comes naturally—and are handsomely rewarded. Means basic capabilities, talents are utilized—roadblocks are removed. Escrow, business negotiations, sales and purchases dominate scenario.

SAGITTARIUS (Nov. 22-Dec. 21): Get views on record. Take initiative. Make new starts in new directions. Accent independence, originality, willingness to "get involved." Member of opposite sex is attracted to you and makes no secret of it. Timing is on target.

CAPRICORN (Dec. 22-Jan. 19): Be patient where family member is concerned. Delay, confinement is part of cycle—you learn a secret and a lesson which results in progress. Taurus, Libra, Scorpio persons figure in scenario. Check safety hazards at home base.

AQUARIUS (Jan. 20-Feb. 18): Aura of romance dominates scenario. Confidential memo aids in resolving dilemma. Emphasis on desire, result of recent business endeavor and relationship which is intensified. Pisces, Virgo individuals figure prominently.

PISCES (Feb. 19-March 20): Take a stand; one in position of authority lends support if you are dedicated. Emphasis on career, reputation, potential, ability to handle added responsibility. Cancer, Capricorn persons figure prominently—and so does the number 8.

IF JANUARY 13 IS YOUR BIRTHDAY, you are determined, dedicated, stubborn, sensual, unorthodox, willing to sacrifice where ultimate goal is concerned. Leo, Scorpio, Taurus persons play important roles in your life. March and December could be your most memorable months of 1980, a year featuring creative projects, gain through written word, travel and a relationship which results in change of lifestyle. If single, marriage is on horizon. If married, there could be an addition to family. Married or single, there will be elevation of prestige and you could go into business for yourself.

Astrological Forecast for Monday, January 14, 1980
By SYDNEY OMARR

ARIES (March 21-April 19): Take overall view—pursue educational project. Avoid direct confrontations, perceive potential, create individual format. Emphasis on travel, publishing, decisions which have bearing on long-range plans. Pisces, Virgo persons figure prominently.

TAURUS (April 20-May 20): You gain rare insight into feelings of partner or mate. Discuss budget, money and emotional responses. Reject superficial explanations. If persistent, you could strike pay dirt. Time for pretense is finished. Know it, act accordingly.

GEMINI (May 21-June 20): Obtain valid hint from Taurus message. Spotlight on special relationship, revelations in connection with one who plays major role in your life. Review files, correspondence, legal documents. Patience is your ally — refuse to be chided into snap judgments.

CANCER (June 21-July 22): New approach necessary to improve basic services. Accent on pets, dependents, knowledge concerning nutrition and health. Leo, Aquarius persons figure in scenario. Call or visit from relative aids in resolving dilemma.

LEO (July 23-Aug. 22): Be receptive to necessary changes—and to love. Accent on children, creative projects, understanding emotional responses. Intuition is sharply-honed. Know it and follow through on hunch. You receive news which is cause for celebration.

VIRGO (Aug. 23-Sept. 22): Domestic situation is brighter—family member who was troubled is relieved of burden. Be flexible, versatile and pursue artistic endeavors. Gemini, Sagittarius natives figure prominently. You may not be immediately aware of it, but you are on more solid base.

LIBRA (Sept. 23-Oct. 22): Revise, review, bring puzzle pieces into place. Be versatile without scattering forces. Accent on short trips, activities connected with close neighbors and relatives. You now are capable of completing a special report.

SCORPIO (Oct. 23-Nov. 21): Ask questions, make inquiries, examine financial potential. Emphasis on personal possessions, locating lost articles, payments and collections. Gemini, Virgo, Sagittarius natives play key roles. You get good news concerning money.

SAGITTARIUS (Nov. 22-Dec. 21): Spotlight on remodeling, decorating, beautifying surroundings. Lunar cycle high—judgment, timing are on target. Be confident, move ahead, reconcile family differences. Taurus, Libra, Scorpio persons figure prominently. You succeed by making special, personal appearance.

CAPRICORN (Dec. 22-Jan. 19): Obtain valuable hint by studying Aries message. Reject superficial indications — go after story behind the story. Define terms, see places and people as they are, not merely as you wish they might exist. Hospital visit may be on agenda.

AQUARIUS (Jan. 20-Feb. 18): Accent on money, power and love. Cancer, Capricorn natives figure prominently. Nothing is apt to occur halfway — it is all or nothing and you are involved. A long-standing wish is fulfilled. Superior pays you a meaningful compliment.

PISCES (Feb. 19-March 20): Finish what you start — you have rare opportunity to complete an important project. Prestige is elevated. Views are vindicated. Business associate makes major concession. Aries, Libra natives figure prominently. Room is made for you at top.

IF JANUARY 14 IS YOUR BIRTHDAY you are perceptive, analytical, have immense curiosity and members of opposite sex find you attractive. You gain through written word, many persons look to you for resolutions of their problems. Gemini, Virgo, Sagittarius persons play important roles in your life. February and November could prove memorable months for you in 1980, a year featuring change of lifestyle, domestic adjustment and possible new residence. You are loyal, steadfast and determined to the point of being obstinate. You are a very cool person when it comes to playing a poker hand.

WORDY GURDY®

BY TRICKY RICKY KANE

Every answer is a rhyming pair of words (like FAT CAT and DOUBLE TROUBLE), and they will fit in the letter squares. The number after the definition tells you how many syllables in each words. To win $10, send your original rhymes with your definitions to this newspaper. All entries become the property of UFS, Inc.

Thanks and $10 to Shari L. Hess of Omaha, NE for #5. Send your entry to this newspaper.

1. Promise immediately (1)

2. Force Senator Javits (1)

3. Writer Vidal cursed (1)

4. He was married in a fetal state (1)

5. Grandpa Walton's contemporaries (1)

6. Frozen fuel-saving vehicles (3)

7. The Rose's violinists (2)

ANSWERS:
1. VOW NOW 2. MAKE JAKE 3. GORE SWORE 4. WOMB GROOM
5. GEERS PEERS 6. ICICLE BICYCLE 7. MIDLERS FIDDLERS

1-12

© 1980 United Feature Syndicate, Inc.

LITTLE PEOPLE'S PUZZLE

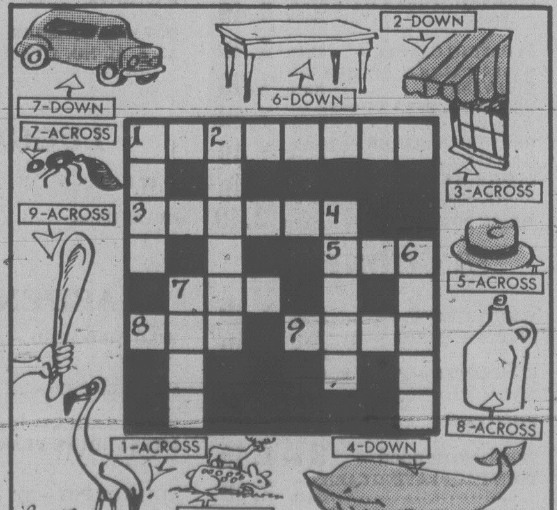
2-DOWN
6-DOWN
7-DOWN
7-ACROSS
3-ACROSS
9-ACROSS
1
2
3
4
5
6
7
8
9
5-ACROSS
8-ACROSS
1-ACROSS
4-DOWN
1-DOWN
1-12

© 1980 United Feature Syndicate, Inc.

ANSWERS: Across—1. FLAMINGO, 3. WINDOW, 5. HAT, 7. ANT, 8. JUG, 9. CLUB. Down—1. FAWN, 2. AWNING, 4. WHALE, 6. TABLE, 7. AUTO.

BUCK ROGERS

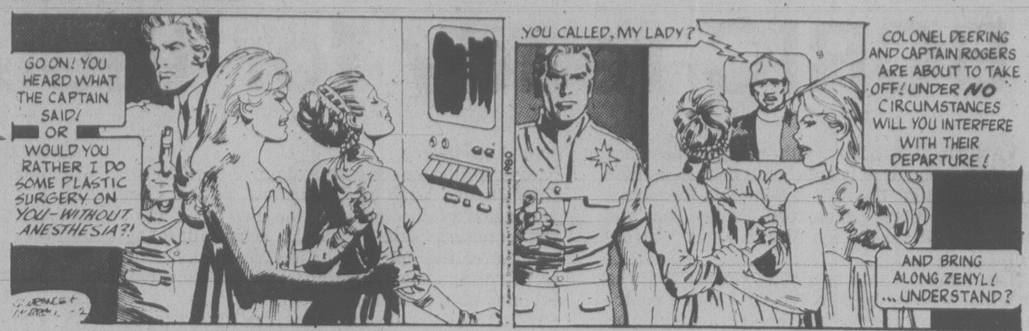
GO ON! YOU HEARD WHAT THE CAPTAIN SAID! OR WOULD YOU RATHER I DO SOME PLASTIC SURGERY ON YOU—WITHOUT ANESTHESIA?!
YOU CALLED, MY LADY?
COLONEL DEERING AND CAPTAIN ROGERS ARE ABOUT TO TAKE OFF! UNDER NO CIRCUMSTANCES WILL YOU INTERFERE WITH THEIR DEPARTURE!
AND BRING ALONG ZENYL! ... UNDERSTAND?

WINNIE THE POOH

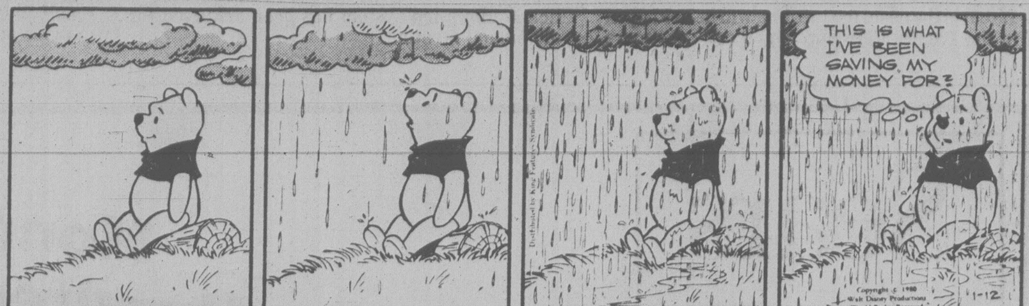
THIS IS WHAT I'VE BEEN SAVING MY MONEY FOR?
Distributed by King Features Syndicate
Copyright © 1980 Walt Disney Productions World Rights Reserved
1-12

SUPERHEROES

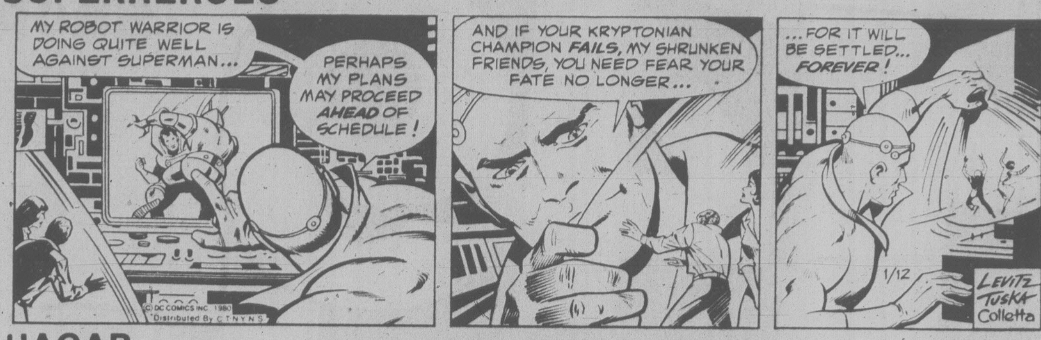
MY ROBOT WARRIOR IS DOING QUITE WELL AGAINST SUPERMAN...
PERHAPS MY PLANS MAY PROCEED AHEAD OF SCHEDULE!
AND IF YOUR KRYPTONIAN CHAMPION FAILS, MY SHRUNKEN FRIENDS, YOU NEED FEAR YOUR FATE NO LONGER...
...FOR IT WILL BE SETTLED... FOREVER!
© DC COMICS INC. 1980 Distributed By C.T.N.Y.N.S.
1/12
LEVITZ TUSKA Colletta

HAGAR

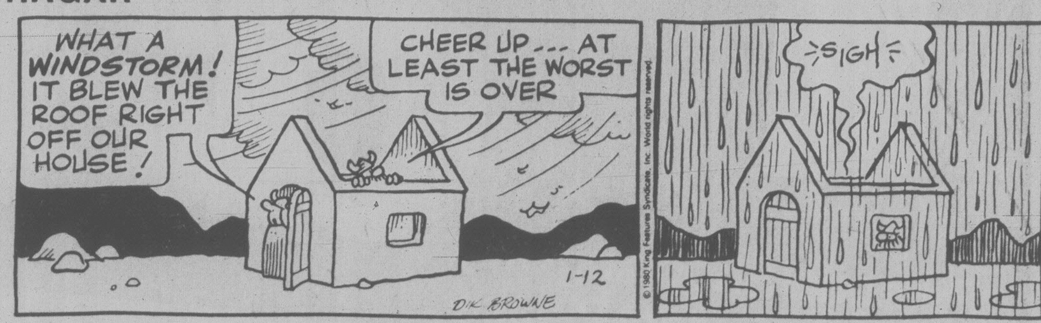
WHAT A WINDSTORM! IT BLEW THE ROOF RIGHT OFF OUR HOUSE!
CHEER UP... AT LEAST THE WORST IS OVER
1-12
DIK BROWNE
© 1980 King Features Syndicate, Inc. World rights reserved.
SIGH

PEANUTS

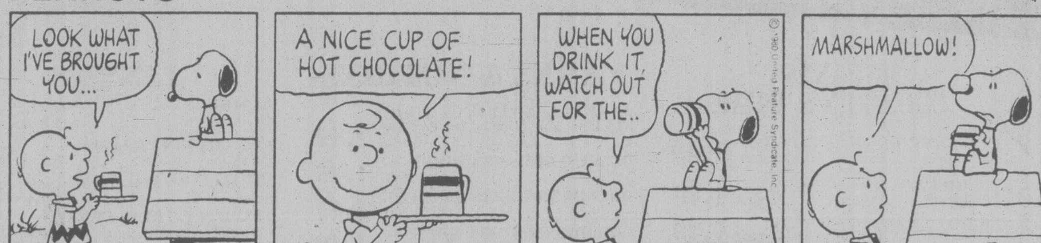
LOOK WHAT I'VE BROUGHT YOU...
A NICE CUP OF HOT CHOCOLATE!
1-12
WHEN YOU DRINK IT, WATCH OUT FOR THE..
© 1980 United Feature Syndicate, Inc.
MARSHMALLOW!
SCHULZ

B.C.

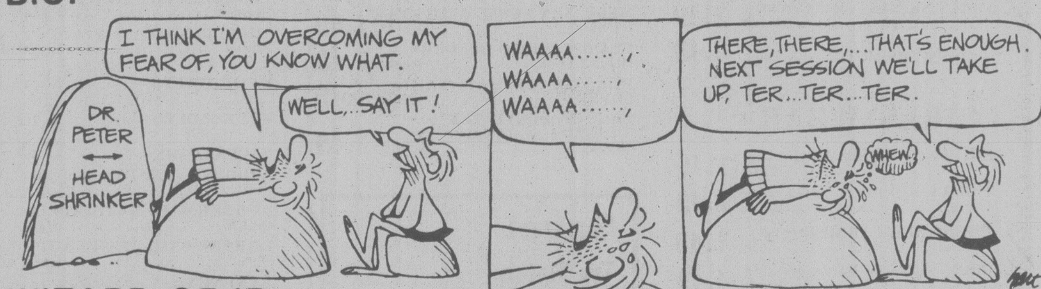
I THINK I'M OVERCOMING MY FEAR OF, YOU KNOW WHAT.
DR. PETER ↔ HEAD SHRINKER
WELL,..SAY IT!
WAAAA......, WAAAA......, WAAAA......,
THERE, THERE,...THAT'S ENOUGH. NEXT SESSION WE'LL TAKE UP, TER...TER...TER.
WHEW

WIZARD OF ID

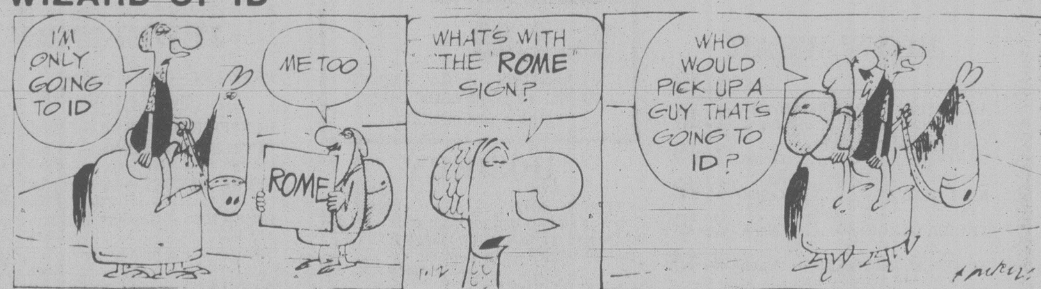
I'M ONLY GOING TO ID
ME TOO
ROME
WHAT'S WITH THE 'ROME' SIGN?
1-12
WHO WOULD PICK UP A GUY THAT'S GOING TO ID?

APARTMENT 3-G

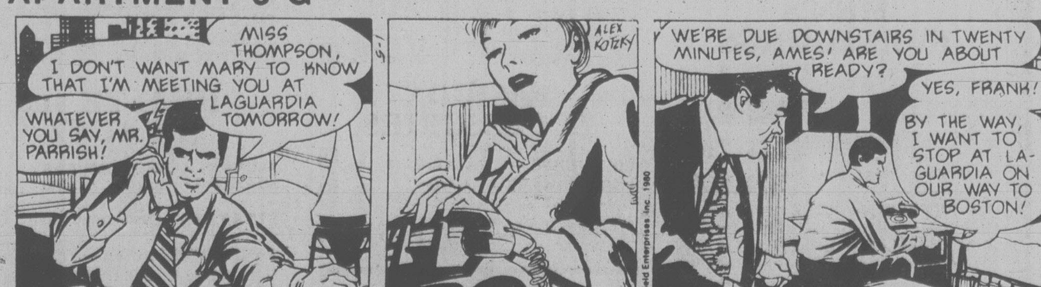
MISS THOMPSON, I DON'T WANT MARY TO KNOW THAT I'M MEETING YOU AT LAGUARDIA TOMORROW!
WHATEVER YOU SAY, MR. PARRISH!
ALEX KOTZKY
© Field Enterprises, Inc. 1980
WE'RE DUE DOWNSTAIRS IN TWENTY MINUTES, AMES! ARE YOU ABOUT READY?
YES, FRANK!
BY THE WAY, I WANT TO STOP AT LAGUARDIA ON OUR WAY TO BOSTON!

NANCY

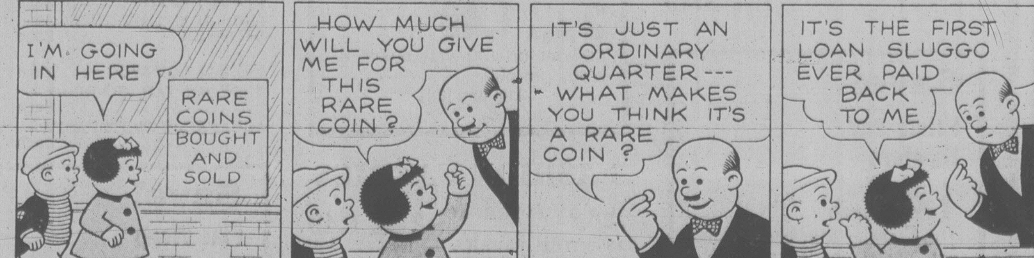
I'M GOING IN HERE
RARE COINS BOUGHT AND SOLD
HOW MUCH WILL YOU GIVE ME FOR THIS RARE COIN?
JAN. 12
IT'S JUST AN ORDINARY QUARTER--- WHAT MAKES YOU THINK IT'S A RARE COIN?
© 1980 United Feature Syndicate, Inc.
IT'S THE FIRST LOAN SLUGGO EVER PAID BACK TO ME

MARK TRAIL

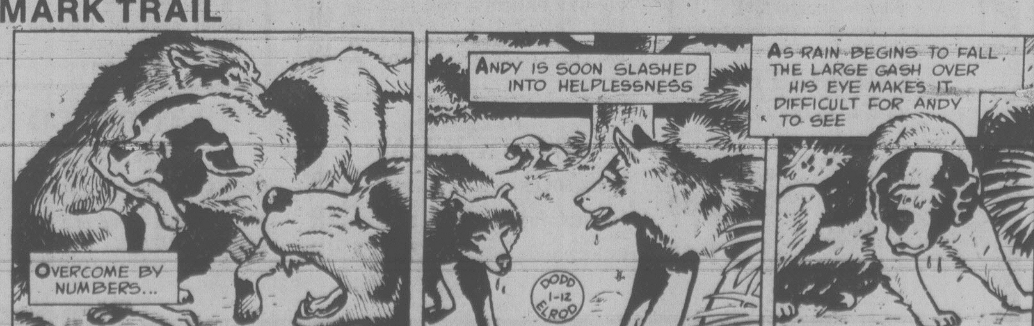
OVERCOME BY NUMBERS...
ANDY IS SOON SLASHED INTO HELPLESSNESS
DODD 1-12 ELROD
AS RAIN BEGINS TO FALL, THE LARGE GASH OVER HIS EYE MAKES IT DIFFICULT FOR ANDY TO SEE
© Field Enterprises Inc. 1980

Growing under glass: some tips for beginners

gardening
jack beastall

There are a few points that should be stressed before attempting the growing of plants in glass containers.

First, make sure the containers are scrupulously clean and dry. Cleaning is impossible after planting, and soil will stick to a wet surface and be difficult to remove.

The soil mixture must not be excessively rich or growth will be rampant and the container need replanting in a few months.

Use about one part screened compost, two parts good garden soil, with a little coarse sand if soil is a clay type. Add a good handful of crushed charcoal to the mixture to keep it "sweet."

A fairly heavy soil is needed that will compress well and prevent rapid root growth.

Because there are no drainage holes in the containers a layer of pebbles, or fine gravel, one to one-and-a-half inches deep, is placed over the bottom of the container. Small neck containers are tipped sideways and the gravel slowly dropped through the cardboard tube so as not to crack or chip the glass.

The soil mixture should be "just moist." It should stick together when compressed in the hand and fall apart easily when poked or dropped on the bench.

With the container upright, drop small quantities of soil into the cardboard tube and spread it over the drainage material by raising the tube slightly and moving it around.

About three inches of soil mixture are needed for small plants from 2½-inch pots; level it evenly with the long-handled fork and spoon described in this column last Saturday.

Start planting by placing the smallest plants around the edge near the glass and finish with the larger feature plant in the centre.

In a large container a professional finish is obtained when white stucco dash is spread over the soil surface after planting, putting it through the cardboard tube. This covering also prevents rapid evaporation of moisture.

Care of a bottle garden is quite simple once a few basic rules are mastered. Keep the container in good light but out of direct sunshine.

It does not matter whether a large container is closed or not, excepting that the closed type needs no water for months after the initial watering, but will show condensation on the inside of the glass as room temperature changes.

Wide-mouth containers with a glass cover may cause water to drip on the plant foliage which results in damaged leaves. The glass cover on these containers should be frequently wiped on the underside if this occurs.

Open containers will need more water than closed containers but must be watered sparingly with the funnel and tube at the roots of the plants. The soil must never become waterlogged. No fast rules can be laid down excepting that the soil be kept "just moist." Experience will enable you to judge water requirements by the weight of the container, or a small container can be held above eye level to detemine the moisture condition at the bottom.

The only other care is to remove dead leaves and flowers with the razor blade pruner and tweezers as soon as seen, and either take out, or prune back, rampant plants that smother smaller plants.

Children become excited when they see bottle gardens being made. Give them one of their own to play with.

An ash tray with an inverted drinking glass makes a good beginning. A piece of moss from the garden, or from rocks in woodland, will thrive well and produce growth we have never realized was possible.

For an older child use a glass pie plate and an inverted casserole. Let them put a small leaf lettuce in the centre, or a seed of the small lettuce, and surround it with a few radish seeds.

These plants look beautiful under glass, and the possibility of a container-grown salad helps to maintain interest.

For your own bottle garden you can start cuttings of small garden plants, or indoor potted plants. These are useful for replacements when the original plants become too large.

Small cacti and succulents thrive well in a closed aquarium. Coarse sand is used as a base with pieces of rock for decoration. The cacti are left in their 2- or 2½-inch pots which are placed behind the rocks. A drop of water in each pot will last a month, longer in the resting season.

The list of plants and climbers suitable for bottle gardens of different sizes would take many columns. I leave it to you to experiment.

Start small. Don't try to run until you are able to walk easily. And don't be disappointed at a failure now and then.

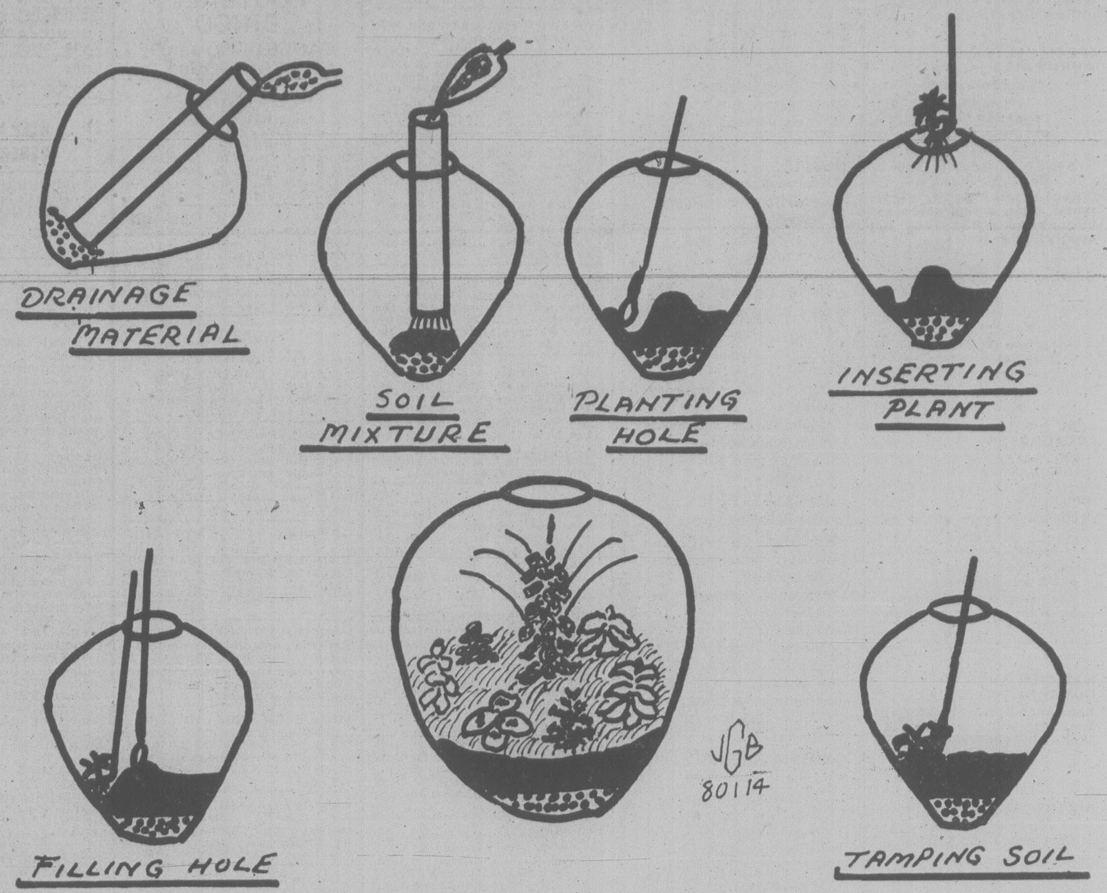

Aid program hiked

WASHINGTON (Reuter) — President Carter announced Thursday that he would add $2 billion to a current $4-billion program for training disadvantaged young men and women for jobs.

Engagements, Weddings and Anniversaries

♥♥♥

Engagements

Whiteley — Danvers

Mr. and Mrs. Eric D. Whiteley would like to announce the engagement of their daughter, Marilyn Jean to Ronald Geoffry Ford Danvers, son of Mr. and Mrs. G. Danvers, all of Victoria.

Wedding to take place February 1, 1980, at St. Martins In The Field Church on Obed Avenue at 7:00 p.m. Bride's uncle, Reverend J. R. Murray will officate.

♥♥♥

Myhre — Cutting

Mr. and Mrs. Harold Myhre, 1850 Parker Road, Cowichan Bay, are pleased to announce the engagement of their daughter Debra Louise to Kenneth John, son of Mr. and Mrs. John Cutting, 3396 Aloha Avenue, Victoria.

The wedding will take place at St. Aidan's United Church, Victoria on February 9, 1980.

Sasson — Collins

Mr. and Mrs. Albert Sasson of Surrey, England, announce the engagement of their youngest daughter, Jacqueline Ruth, to Mr. David Birchinall Collins, only son of Vice-Admiral and Mrs. Alan Collins of Brussels, Belgium. A July wedding in London is planned.

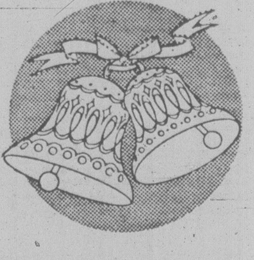

Rates for publication of Wedding, Engagements and Anniversary notices with or without pictures, available on request from the Advertising Department. (Special forms to assist you in writing copy also available). Copy for weekend editions should be in the Victoria Press office no later than 5 p.m. the Wednesday prior to publication date.

BUSINESS OFFICE OPEN
8:30 a.m. to 5:30 p.m., Monday to Friday
(Closed Saturday and Sunday)

daniadown
it is so-o-o-o hard to leave

Daniadown takes pride in the quality, workmanship and wide selection of their continental quilts. You can turn down the heat and still keep cozily warm on the coldest nights and free yourself from tedious bedmaking forever.
Choose covers, accessories and drapes from a large choice of mix match colours in perma press fabric. The decorating possibilities are endless, and makes the ideal gift.
Drop in and see why Daniadown is the most popular quilt in Canada. Dealer list and colour brochure on request.

daniadown quilts ltd.
Established 1967
Available at
The Victoria GENERAL STORE
767 Fort St. 1-12 383-6133

HOMEOWNERS
DID YOU KNOW
YOU CAN CHANGE TO
WEATHERGARD THERMAL WINDOWS

WITHOUT REMOVAL OF METAL or WOOD FRAMES

- In most cases without cosmetic change
- Available in ¼" and ½" air space
- No fuss or no mess to clean up
- Average home completed in 4 hours
- Insulating windows save up to 50% of window heat loss
- Weathergard windows are guaranteed, 1 yr. labour, 5 yrs. on materials and 10 yrs. on sealed thermal units
- B.C. Hydro Financing Available
- Expertly installed by our own installers

10 YEAR GUARANTEE
FLOAT GLASS DISTORTION FREE
SEALED DEAD AIR SPACE
ALUMINUM SPACER FILLED WITH DESICANT BEADS
AIR TIGHT SEAL

NO PAYMENTS 'TIL MARCH 1980 with B.C. HYDRO FINANCING
SAVE 10%
ON WEATHERGARD THERMAL CONVERSION WINDOWS

230-lb. STORMLOCK SHINGLES
FOR WALLS AND ATTICS
therm-attic BLOWN INSULATION
5" CONTINUOUS ALUMINUM GUTTER
WE'VE GOT IT CAST LOCKING GUTTER CORNER

ROOFING | INSULATION | GUTTERS
Phone now for an in-the-home estimate at no obligation 652-4411
Weathergard Shop
Branches in Victoria 652-4411
Duncan 748-9642
Nanaimo 753-8611
Port Alberni 724-3218
Division of Somass Building Services
2145 Keating X. Rd.
1-5

SIDNEY SUPER FOODS

PRICES IN EFFECT SUN., MON., TUES., JAN. 13, 14, 15
STORE HOURS: Daily 8:30-6:00
Thurs., Fri. 8:30-9:00; Sun. 10-5:30
IN SIDNEY'S "DOWNTOWN" ACROSS FROM SIDNEY HOTEL
"Been Serving the Peninsula for 15 years"

Canada Gr. A Beef	CROSS RIB ROAST	lb.	1^{49}
Fresh	SHORT RIBS of BEEF	lb.	99¢
Canada Gr. A	RIB STEAKS	lb.	2^{39}
Canada No. 1 FRESH PORK SIDE	SPARERIBS	lb.	1^{25}
Fresh Regular	GROUND BEEF	lb.	88¢
California 138s	ORANGES	5 lbs.	1^{00}
McCain	FROZEN PEAS	2-lb. bag	79¢
Nabob	COFFEE	lb.	3^{22}
Red Rose	TEA BAGS	120s	2^{99}
Kraft	CHEESE SLICES	2 lbs.	3^{39}
Kraft Pure	STRAWBERRY JAM	24-oz. jar	1^{69}

WINNER of a MOFFAT STOVE and FRIDGE
Mrs. Doris Waddell
9523 Maryland Dr., Sidney, B.C.
1-12

Formal Wear Rentals

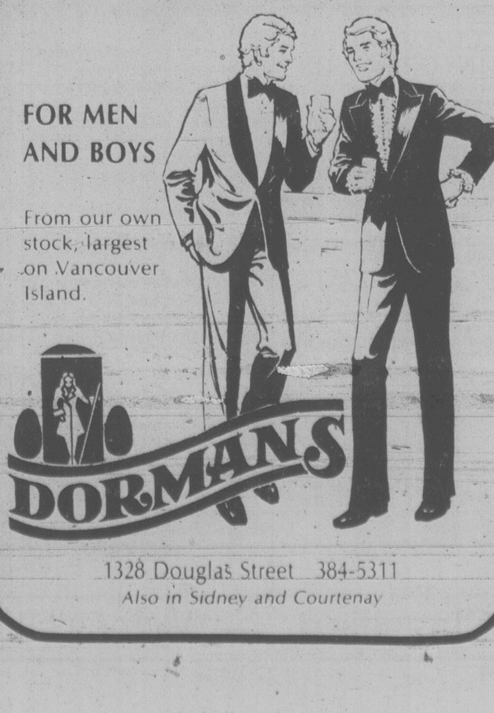

FOR MEN AND BOYS
From our own stock, largest on Vancouver Island.
DORMANS
1328 Douglas Street 384-5311
Also in Sidney and Courtenay

386-2121
Monday through Friday 8 a.m. to 6 p.m.
Saturday 8 a.m. to 5:30 p.m.

CLASSIFIED ADVERTISING

Vancouver Island's Largest Shopping Centre in Print

386-2121
Monday through Friday 8 a.m. to 6 p.m.
Saturday 8 a.m. to 5:30 p.m.

CLASSIFIED ADVERTISING RATES

All rates quoted are for insertion in both the Daily Colonist and Victoria Times.

SPECIAL PRIVATE PARTY WORD RATES
10 word minimum
1 or 2 days
15c per word per day
3 to 5 consecutive days
12c per word per day
6 consecutive days or more
10c per word per day

Real estate, mobile home, rental, clubs, organizations and business advertising does not qualify for these rates.

GENERAL WORD RATES
10 word minimum
1 or 2 days
19.75c per word per day
3 to 5 consecutive days
16.00c per word per day
6 or more consecutive days
13.75c per word per day

SEMI-DISPLAY LOCAL RATES

Any advertisement which varies from 6 pt. regular classified style shall be considered semi-display.

14 agate lines per column inch.
1 or 2 days
71.50c per agate line per day
3 to 5 consecutive days
64.50c per agate line per day
6 or more consecutive days
57.25c per agate line per day

NATIONAL AND OUT OF PROVINCE RATE.
Regular Classified 20c per word.
Semi-Display 75c per agate line.
14 agate lines per column inch.

BIRTH NOTICES
Up to 30 words $4.00
Each additional word 15c

DEATH NOTICES, MEMORIAL NOTICES AND CARDS OF THANKS
61.50c per count line per day
3 consecutive days
53.25c per count line per day

PRIVATE BOX NUMBERS
$3.50

Contract rates for local businesses available on request.

DUNCAN OFFICE

Advertising, Circulation, Editorial and General Information,
746-6181.
109 Ingram St. V9L 1N8

TERMS OF PUBLICATION

F.P. Publications (Western) Limited shall not be liable for non-insertion of any advertisement beyond the amount paid for such advertisement.

In the event of error occuring the liability of F.P. Publications (Western) Limited shall not exceed the charge for the space actually occupied by the item in question.

All claims of error in publication shall be made within 12 hours thereafter and if not made shall not be considered. No claim will be allowed for more than one incorrect insertion not for errors not affecting the value of advertisement.

All estimates of cost are approximate. Advertisers will be charged with space actually used.

All advertising copy will be subject to the approval of the Victoria Press, who reserve the right in its sole discretion to classify, reject or insert copy furnished.

All advertisements must comply with the British Columbia Human Rights Act. This act states no advertisement may state or imply a preference, limitation or specification on the basis of an applicant's race, religion, colour, marital status, ancestry, place of origin, age; or sex (unless the matter relates to the maintenance of public decency AND prior approval has been obtained through the Human Rights Branch).

While every endeavor will be made to forward replies to box numbers to the advertiser as soon as possible, we accept no liability in respect of loss or damage alleged to arise through either failure or delay in forwarding such replies, however caused, whether by negligence or otherwise.

NOTICE OF COPYRIGHT

Full complete and sole copyright in any advertisement produced by F.P. Publications (Western) Limited is vested in and belongs to F.P. Publications (Western) Limited, provided, however, that copyright IN THAT PART AND THAT PART ONLY of any such advertisement consisting of illustrations, borders, signatures or similar components which is, or are, supplied to Victoria press by the advertiser in the form of reproduction proofs, veloxs, engravings, etc., and incorporated in said advertisement shall remain in and belong to the advertiser.

CIRCULATION INFORMATION

The Daily Colonist	**383-4111**
Victoria Times	**382-3131**

Wherever carrier service is maintained, $4.50 per month.

By mail — Vancouver Island and Gulf Islands, $7.00 per month, $20.00 per 3 months, $40.00 per 6 months, $80.00 per year. Rest of Canada, $8.00 per month, $22.50 per 3 months, $45.00 per 6 months, $90.00 per year.

Outside Canada, $20.00 per month, $240 per year.

BY MAIL
Saturday Times Only
Sunday Colonist Only
Canada 60 cents per copy, $30.00 per year.
Outside Canada, $1.10 per copy, $55.00 per year.

The Daily Colonist second Class mail registration No. 0516.
Victoria Times Second Class mail registration No. 0625.

ISLAND REPRESENTATIVES

Duncan, Chemainus— Mr. HILTON HOLT	746-6181
Nanaimo	758-9633
Lake Cowichan	749-6206
Port Alberni— Mr. Fred Suhr	723-8312

CLASSIFICATION INDEX

VITAL STATISTICS
1 Births
8 Cards of Thanks
308 Cards of Thanks
305 Deaths and Funerals
312 Florists
310 Funeral Directors
309 In Memoriams
313 Miscellaneous
311 Monuments

NOTICES
14 Announcements
16 Catering, Banquets and Reception Rooms
15 Coming Events and Meetings
20 Lost and Found
18 Places to Visit

EMPLOYMENT
28 Employment Service
21 Help Wanted — General
22 Office Help
26 Part Time — Temporary Help
24 Sales Persons and Agents
30 Situations Wanted
23 Skilled Trades
25 Teachers

BUSINESS SERVICES
36 Services Directory

PERSONAL SERVICES
33 Bands, Musicians and Orchestras
40 Business Personals
43 Dancing
42 Education
41 Legal Services
71 Music Teachers
39 Personals
34 Pre-Recorded Music
32 Trade Schools
38 Travel

MERCHANDISING
83 Aircraft
117 Antiques and Arts
78 Bicycles
80 Boats and Marine
65 Building Supplies
93 Cameras, Supplies and Photo Finishing
127 Chicks, Poultry, Hatching Eggs, Supplies
101 Children's Miscellaneous
116 Coins and Stamps
135 Farm Implements
60 Fuel
97 Furniture
105 Garage Sales
120 Garden Supplies
99 Groceries, Meats and Produce
95 Heating & Fireplaces
130 Heavy Equipment and Machinery
128 Livestock, Supplies and Events
96 Major Appliances
100 Miscellaneous for Sale
103 Miscellaneous Wanted
109 Miscellaneous to Rent
77 Motorcycles
70 Musical Instruments
125 Pets and Supplies
92 Sporting Goods
81 Sailboats
94 Store and Office Furniture and Equipment
115 Swaps
63 Timber
98 TV, Stereo, Radio Sales and Service
112 Wanted to Rent, Miscellaneous

AUTOMOTIVE
155 Automobile Financing and Insurance
164 Auto Body and Painting
168 Campers, Trailers and Motor Homes
166 Cars and Trucks Wanted
150 Cars for Sale
148 Lease Vehicles
149 New Car Directory
160 Parts, Accessories and Service
151 Sports, Import Cars
158 Tires
154 Trucks, Buses and Vans
156 U-Drive and Auto Washing

ACCOMMODATION
185 Convalescent and Rest Homes
175 Hotels
178 Summer Homes, Cottages and Resorts
181 Tourist Accommodation

RENTAL
201 Apartments to Rent, Furnished
200 Apartments to Rent, Unfurnished
203 Apartments Wanted
206 Duplexes to Rent
207 Duplexes Wanted to Rent
202 Furniture to Rent
215 Halls, Warehouses, Stores and Offices to Rent
197 Housekeeping Rooms to Rent
199 Housekeeping Rooms Wanted
211 Houses to Rent, Furnished
210 Houses to Rent, Unfurnished
212 Houses Wanted to Rent
190 Room and Board
191 Room and Board Wanted
193 Rooms to Rent
194 Rooms Wanted
204 Shared Accommodations

FINANCIAL
155 Automobile Financing and Insurance
233 Mortgage Loans and Insurance
234 Mortgages for Sale
230 Personal Loans and Insurance
235 Wanted to Borrow

REAL ESTATE
280 Acreage for Sale and Wanted
240 Business Opportunities
241 Business Opportunities Wanted
247 Commercial or Industrial Properties
258 Condominiums
253 Country Homes and Properties
270 Exchange Real Estate
290 Farms for Sale and Wanted
263 Garages for Sale, Rent, Wanted
293 Gulf Island Properties
250 Houses for Sale
265 Houses Wanted to Buy
295 Listings Cancelled
268 Listings Wanted
271 Lots for Sale
294 Mainland and Out-of-Province Properties
169 Mobile Homes and Parks
273 Property for Sale
274 Property Wanted
244 Revenue Property
245 Revenue Properties Wanted
259 Townhouses
285 Up-Island Properties
256 Waterfront Properties

1 BIRTHS

BOULTON — Born to Peter and Lindsay (nee Boyd) on December 31, 1979, Grace Hospital, Vancouver, a second son, D'Arcy Russell, 7 lbs. 12 ozs.

CARTWRIGHT — Ken and Nita proudly announce their third beautiful daughter, Carolyn Elva, 7 lbs. 7 ozs., born on January 3, 1980. Lori and Sharlene lovingly welcomed their new little sister. Special thanks to Doctors Morrison and Shorting and Victoria General nurses.

DAVIDSON — Born to Greg and Joanne, a precious little son, Geoffrey Michael, 6 lbs. 15 ozs., on January 8, 1980. Thank you to Drs. Ridyard, Adey, Popkin, Semenchuk and the supportive staff at Victoria General Hospital. Psalm 127:3. A little brother for Matthew.

HEDLIN — Doug and Karen (nee Hitchen) are proud to announce the birth of Lauren Leigh, November 26/1979. Sister for Renee. Special thanks to Dr. Hansen, Jubilee staff.

HUBSCHER — Diane (nee Davies) and Hans of Bon Accord Alberta, announce with joy the birth of a daughter Cathleen Shelley — 6 lbs. 2 oz. on December 27, at 12 noon. Proud grandparents are Erna and Gus Hubscher of Edmonton and Ed and Betty Davies, Victoria.

KNEESHAW — Born to Doug and Wendy, a girl, Leah Dawn, 8 lbs. 1 oz., on January 9, 1979, thanks to Dr. R. B. Smith, Dr. D. Carpenter and Meilein Knapik, maternity staff at Royal Jubilee Hospital and special thanks to Dr. Prevost.

LINDSEY - Born to Neil and Barbara (Hunter), a girl, Elizabeth Louise, 7 lbs. 9 ozs. on Jan. 1, 1980 at Vancouver General Hospital. Fourth grandchild for Mr. and Mrs. H. Lindsey and third for Mr. and Mrs. W.R. Hunter all of Victoria.

McLAREN — Born to Dennis and Diane (nee Dachuk) on January 5, 1980, at Victoria General Hospital, a girl, Denise Cora, 7 lbs. 5 ozs. Thanks to Dr. Ridyard, Dennis and maternity staff. (Insured.)

PEARSON — Born to Jim and Colleen (nee Verdiel) at Kimberley, B.C., on January 8, 1980, a son, Edward Stephen, 7 lbs. 10 ozs. First grandchild for Ed and Shirley Pearson of Kimberley, fifth grandchild for Kathleen Verdiel of Victoria.

WILSON — Born to John and Debbie (nee Bryson) on December 29, 1979, at Royal Jubilee Hospital, a boy, Adam James, 9 lbs. 3½ ozs. A brother for Brian. Many thanks to Dr. Dryden, Dr. Ridyard, Dr. Ripley and wonderful nursing staff.

YOUNG — Born to Roland and Janice (nee Moyls), a boy, Kristopher Roland James, 7 lbs. 8 ozs., on January 2, 1980 at the Royal Jubilee Hospital. Thanks to all of our doctors, and to the caseroom and maternity staffs.

14 ANNOUNCEMENTS

YOUNG WOMEN 18 to 39

Arbutus Jaycees welcome interested young women to join our leadership training organization. Effective speaking course to start immediately. 7:30 Tuesday January 15th at Jaycee Hall, 3880 Quadra St. For information, 384-3971.

SINGLES DANCE GROUP. Instruction in Rhumba, Samba, Chachacha and jive. Registration 8:30pm., Monday, January 14th, Elks Hall, 732 Cormorant, 592-3194.

HIT AND RUN
Between 5:30 and 9:30 on Monday night, January 7th, at Thomson Place, Central Saanich, a yellow '72 Toyota was hit. Any information, please call 385-4635.

LADIES EXERCISE CLASSES to music, first time free, Monday, Wednesday and Friday mornings, 9:15-10 am. Babysitting available. 479-2445.

WINNER IN APFA CHRISTMAS Hamper Raffle was Mrs. B. Cruickshank, 2692 Claude RD, Victoria.

QUILTING CLASSES BEGIN soon, still a few seats left. Call 383-4023 or 386-8656.

15 COMING EVENTS AND MEETINGS

ESQUIMALT LEGION BINGO

622 Admirals Rd.
SUNDAY
Early Bird 1 p.m.
5 cards — $1
Regular Games 1:30
6 cards — $2
Extra Games
5 cards — $1
No Games Less Than $25
Free Transportation To Town

DOLPHIN FOOTBALL BINGO

EVERY SUNDAY
Early birds 6:30 pm
Esquimalt Legion
622 Admirals Rd.
FREE BUS TO TOWN

UNITED NATIVE NATIONS BINGO

EVERY MON. NIGHT
ESQUIMALT LEGION
EARLY BIRDS 6:45 PM.
Free bus into town after extra games. Everyone welcome.

ATHLETIC BINGO

EVERY WEDNESDAY
Garth Homer Centre
813 Darwin
Early Birds 6:45 p.m.

PENINSULA SINGLES CLUB
Dance at McMorran's Seaview Room, 5110 Cordova Bay Road, Friday, January 25. Dress informal, 9-1. All singles, divorced, separated or widowe[illegible] welcome. Tickets at Hillside Mall. For information and reservations call 479-7195.

PENINSULA SINGLES CLUB
Invites all single, divorced, widowed or separated persons to their Sunday night Coffee and Dancing Social, January 13 from 7:30-10 at New Dimensions Studios, 755 Yates Street. Free disco lessons. For information, call 652-1855.

WANT TO SHOW YOUR CAT? Cat Show entries close January 15, 1980. 478-1636.

15 COMING EVENTS AND MEETINGS

HORNET FOOTBALL BINGO

CANCELLED Jan. 12
NEXT BINGO Jan. 26

FLEA MARKET

Sanscha Hall - Sidney.
Pat Bay Hwy and Beacon Ave.
Every Sunday commencing October 7, 9am-4pm. Items new & used - old & modern. Interest for all. Snack Bar. Admission: 25¢. Reservations: 656-3082.

WELCOME TO VICTORIA SINGLE Happening Dance, Saturday, January 12 at Leonardo Davinci Centre, 195 Bay St. 9-1am. Designed for 25-55. Admission by ticket only. Tickets at Hillside Mall Box office. Phone 474-2618, 382-5619, 595-5281.

SWAPPE AND SHOPPE

521 CRAIGFLOWER RD
SUNDAYS 10am-4pm
Call 388-6120 weekdays 9am-3pm
Sat. 10am-12pm.

ORFUNS SPORTS CLUB DANCE Saturday January 12 at the White Eagle Ballroom. Open to the public. Singles and couples welcome. Admission by ticket. Available at Hillside Mall. Information 479-9737, 478-6622, 479-6050.

OPENING TUESDAY JANUARY 15th, 7:30 pm THE MUDSLINGERS Bob Bierman political cartoons and Dave Toresdahl ceramic sculpture at The Backroom Gallery, 2070 Oak Bay Ave.

VANCOUVER ISLAND KIDNEY Patients Association meeting—Sunday, January 13th, 2pm., in room A, off The Harmony Room of The Royal Jubilee hospital. New members welcome.

SINGLES' SCENE CLUB DANCE Saturday, January 19th. Open to the public. Admission by ticket. Available at Hillside Mall. Information 384-4388, 384-5683, 479-6050.

HALT ORGANIZATION MEETING, Tuesday 15th January, Imperial Inn 7:30pm, open to public. Those interested in limiting taxation should attend.

COMMENCING JANUARY 10, Badminton club requires enthusiastic players with medium skills. For more info: 388-9406 after 4pm, Bev or Mel.

COLUMBIAN OLD TIME dance every Sat. 9-12, Centennial Church Hall, David St. Refreshments, 477-4829.

UKRAINIAN NEW YEARS DINner and dance that was to be held on January 12 will be held one week later on January 19th. Ukrainian Cultural Centre, tickets 477-9880 or 477-0204.

SWAP & SHOPE
Blanshard Community Centre, cancelled Saturday, January 12th. Will resume operation on January 19.

16 CATERING, BANQUETS and RECEPTION RMS

GEORGE'S BAVARIAN BANQUET FACILITIES

1021 Pandora 383-7121
INTERNATIONAL CUISINE
3 DINING ROOMS AVAILABLE
SMALL OR LARGE PARTIES
Up to 150 Seating Capacity
ENTERTAINMENT
AVAILABLE ON REQUEST

20 LOST and FOUND

REWARD FOR INFORMATION leading to the whereabouts and/or safe return of dark, male Siamese cat. Lost Christmas day Cedar Hill-Maplewood area. 592-2728.

LOST: MALE SHELTIE (MINIATURE Collie), Duncan area, December 18th. Reward. 112-746-4081.

LOST PARADISE STREET, 2 weeks, friendly black male cat, white flea collar, 385-1772

LOST: FEMALE LABRADOR pup about 7 months old with white star on chest in Davida-Tillicum area. 384-4808 after 5.

LOST: JANUARY 7TH, 9 MONTH old male cat, Ginger and white, Queensbury, Blenkinsop area. 384-5040 or 384-8051

LOST: GERMAN SHEPHERD, male, large size, Alder/Tolmie area. 382-3493, 382-6440. Family really misses him. Reward.

FOUND: GREY CAT IN VIC West area. Wearing collar with bell and flea collar. 382-6655 after 6pm

LOST: LARGE MALE MULTIcolour tabby cat, in Farhill/Duke Rd area. Answers to "Whizzy". 478-6398 or 479-2938.

LOST: LADIES GOLD WATCH with 4 diamonds in area of Belton and Dominion, sentimental value. 385-0765. Reward.

LOST: GOLD CHAIN BRACELET, between Capital Theatre parking lot on Yates and Odean Theatre, January 9th. Reward. 598-5083.

FOUND: MALE PERSIAN KITten, orange with white markings. Corner Selwyn and Wentwich Road, Langford. 474-1355.

LOST GLASSES IN BLACK case, lost Thursday around Oak Bay Ave and Brighton. Reward. 598-1132.

FOUND: JANUARY 9TH AT Nootka Court, black kitten with white patch. Animals Crusaders, 386-9832

FOUND: YOUNG, MALE CAT grey with black stripes wearing white flea collar. University area. 477-3390.

LOST-2 SILVER RINGS IN ladies washroom, Coronet building, U. Vic. sentimental value, reward. 592-1755.

LOST: YOUNG, MALE IRISH Setter, Port Alberni vicinity. Reward. 112-723-2942.

LOST: BEIGE PURSE CONtaining money, library card. 656-2087 or 592-9498.

LOST: GOLDEN LAB CROSS pup, answers to Digger, Devonshire-Ellery area. 383-1661.

LOST: LADIES GOLD WRIST watch, dark blue face at the Bay, Jan. 8. 595-8697.

LOST: STANDARD APRICOT poodle, no tags, Shawnigan Lake. Call collect 743-2971.

LOST-1 STAINLESS STEEL hubcap used on japanese car, possibly in snow, reward. 598-4643.

LOST: MALE SIAMESE SEALpoint cat on January 7th in Vic West. Reward. 736 Mary Street, 385-7824.

FOUND: CAT, SMALL ORange-grey, female Tabby. Hobbs and Arbutus Rd. area. 477-3404.

LOST DECEMBER 29TH GENTS diamond ring vicinity of Government and View. Phone 478-5127.

LOST-GOVERNMENT AT Bay St. plastic tire chain, yellow and black. Please call 592-6135.

FOUND: BLACK KITTEN WITH white nose and paws. Wearing flea collar. 479-0402.

FOUND-MENS EYEGLASSES, corner of Yates and Douglas. Contact Victoria City Police.

LOST: GOLD NECKLACE, rope type, sentimental value. Reward. 592-2658.

LOST: HANDMADE BABY quilt in shades of pink. Greatly missed. 656-6428

LOST: BIG (VERY FAT) BLACK cat, Happy Valley Rd area. January 10. 478-1342.

LOST: MAN'S BLACK WALLET, reward offered. 652-3534.

FOUND: A PEARL EARING, South Turner Street, 385-2604.

LOST: THIN MALE YELLOW lab, 3rd year pup, light-colored nose. Victoria Press, Box 514.

21 HELP WANTED GENERAL

ADVERTISEMENTS IN THIS CLASSIFICATION MUST COMPLY WITH THE BRITISH COLUMBIA HUMAN RIGHTS ACT

PROVINCE OF BRITISH COLUMBIA
EMPLOYMENT OPPORTUNITIES

TECHNICIAN
$1,513-$1,795
Competition 80:115-01
For Ministry of Universities, Science and Communications VICTORIA to design, implement and maintain a broad range of communication equipment and systems used by Government, in particular, sound reinforcing, intercom and VHF-FM mobile radio systems; to analyze requirements, compile alternate technical solutions, and conduct field surveys; to draft designs, specifications, and plans and procure and install equipment to meet design requirements; to test tendered equipment, construct non-standard equipment, supervise contractors, co-ordinate projects and conduct acceptance tests. Preferably technological diploma in communications and electronics; sound knowledge of related principles, practices and techniques including system and equipment design, drafting and construction; effective report writing; supervisory ability. THIS POSITION IS LIMITED UNTIL MARCH 1980.

DIETITIAN
$1,485-$1,701
Competition 80:132-01
Within Ministry of Health, VALLEYVIEW HOSPITAL, a rehabilitative and therapeutic hospital in PORT COQUITLAM requires a Dietitian to assess and manage nutritional needs of geriatric patients, with emphasis on therapeutic diets; to supervise food service employees and act for Dietetics Director as required. Home economics degree, specializing in food and nutrition and completion of one-year dietetic internship; good communication skills; recent hospital experience preferred. Generous public service benefits, including a 35-hour work week.

TECHNICAL ASSISTANT
$1,442-$1,689
Competition 80:139-0
For the Ministry of Transportation and Highways, VICTORIA under direction, to assist in the preparation of functional plans of road networks throughout the Province; confirmation of feasibility and right-of-way requirements as necessary to facilitate cost sharing of property, design and road construction; to supply input to local governments as contemplated in the Municipal Act; other related duties. Secondary school graduation and five years of related experience, or a diploma from a recognized institute of technology and three years' experience; knowledge of highway design, surveying procedure, mathematical analysis, traffic operations and construction cost estimating; able to assemble and analyze traffic and land use data and to explain technical procedures to persons in non-technical disciplines.

DATA ENTRY SITE SUPERVISOR
$1,454-$1,621
Competition 80:125-01
For the Ministry of Finance, VICTORIA, under direction of the Data Entry Co-Ordinator will be responsible for directing the activities of a data entry group consisting of forty operators and auxiliary personnel. Will assist with the development and modification of work schedules, and be responsible for the effective operation of the site. Secondary school graduation, technical training in the operation and management of data entry equipment; ability to communicate effectively, and prepare clear and concise instruction manuals; extensive experience as a key punch operator including demonstrated experience in a supervisory position.

EXECUTIVE SECRETARY
$1,268-$1,614
Competition 79:2818A-01
In VICTORIA to act as secretary to the Deputy Minister of Labour; to take and transcribe general, technical and confidential reports and letters; to maintain files and records, receive visitors and arrange appointments and answer telephone enquiries; to research and compile information, liaise with the Minister's office and supervise clerical staff. Secondary school graduation and preferably completion of a recognized secretarial course; extensive senior secretarial experience; must be mature, able to handle pressure and work independently; able to work effectively and diplomatically with public and senior officials of industry and government.

SECRETARY
$1,139-$1,247
Competition 80:143-01
For the Ministry of Health in VICTORIA, to perform secretarial and receptionist duties for Laundry Director and administer office routine; to initiate correspondence and records as required; to handle invoices, requisitions and purchase orders and payroll details; to maintain various records (including personnel), files and statistics. Requires three years' secretarial experience, preferably including payroll/accounting duties and good typing skills. Shorthand an asset.

SECRETARY
$1,139-$1,247
Competiion 80:120-01
For the Ministry of Finance, VICTORIA to act as secretary to the Branch Manager, Real Property Taxation and on occasion to the Surveyor of Taxes. To take and transcribe dictation by shorthand, to type statistical studies, draft legislation and news releases, to type letters for the Minister's signature, to compose replies to correspondence on verbal intruction or independently, to answer the telephone and refer or answer inquiries, to assist in other sections as required. Preferably secondary school graduation and a business college certificate or a secondary school commercial certificate. A minimum of three years' satisfactory experience as a stenographer and an ability to take and transcribe daily dictation at a satisfactory rate of speed. Preferably experience in operating a word processor or an aptitude for such work.

Canadian citizens are given preference.

Obtain applications from the Public Service Commission, 544 Michigan Street, VICTORIA. V8V 1S3 and return by January 23, 1980.

WESTINGHOUSE

Challenging opportunity to further your career or start your career in the electrical distribution field. Current expansion and future plans have created several openings where experience would be an asset but if inexperienced and willing to learn would receive full consideration. The successfull candidate will be alert, aggressive and enthusiastic. Good salary and working conditions. Excellent fringe benefits. Please send resume to: PO Box 1056, Victoria, BC. V8W 2S6

21 HELP WANTED GENERAL

ADVERTISEMENTS IN THIS CLASSIFICATION MUST COMPLY WITH THE BRITISH COLUMBIA HUMAN RIGHTS ACT

GREATER VICTORIA SCHOOL DISTRICT

COMMUNITY RELATIONS CO-ORDINATOR

THE POSITION
The Greater Victoria School District (pupil population of 24,000) requires a Community Relations Co-Ordinator with duties to commence during the spring of 1980.

THE FUNCTION
The Community Relations Co-Ordinator is responsible to the Superintendent of Schools for the development of effective communications between schools and the community, inclusive of that related to general district and individual school operations.

RESPONSIBILITIES
- —Active solicitation of community attitudes to the school system
- —Provision of information to the public re School District operation and directions
- —Promotion of Parent Advisory committees at the school level
- —Liaison with the media
- —Maintenance of School District archives
- —Preparation of District publications
- —Development of inter-district communications

THE PERSON
The position requires an energetic and intelligent person with considerable experience in the field of general communications and with particular skill in the development of writter communications. Some knowledge of school systems operation is desirable but not mandatory. A personal commitment to the involvement of the public in the educational process is a fundamental requisite.

SALARY
Employment is on a 12-month basis with four weeks holiday and standard medical, dental and health benefits. Salary is commensurate with experience and qualifications.

APPLICATIONS
Should be submitted to the Superintendent of Schools, Greater Victoria School District, P.O. Box 700, Victoria, B.C., V8W2R1, ON OR BEFORE FRIDAY, FEBRUARY 15, 1980, QUOTING COMPETITION NUMBER: 5-80. References and a specific statement of curriculum vitae should be included.

Automotive Service DEPARTMENT HEAD

This is a rewarding opportunity with a progressive Vancouver Island Pontiac-Buick-GMC Dealership.

The successful applicant will have several years' experience at automotive service management level, and will have a flair for directing and maintaining a smooth and profitable work flow. The position demands the need for sound customer relationship, and, at the same time, the ability to maintain the respect of subordinates.

Applicants should be promotionally orientated, and well versed in an ability to keep volume rolling at capacity level.

Salary negotiable.

Our staff has been informed of this advertisement, and all replies will be held in strict confidence.

Resumes should be addressed to the personal attention of Don Rawlins, President, DON RAWLINS PONTIAC-BUICK LTD., P.O. Box 459, NANAIMO, B.C. V9R 5L5.

UNIVERSITY OF VICTORIA

Department of Biochemistry and Microbiology
requires

RESEARCH ASSISTANT

Immediately

Qualificatons: Instrumental experience and/or biochemical or analytical experience. Technical background an asset.

Duties: Operation and responsibility of the Amino Acid Analyzer. Isolation and fractionation of proteins.

Salary: $1,060 per month plus, depending on qualifications.

Send resume to Dr. A. T. Matheson, Chairman, Department of Biochemistry and Microbiology, University of Victoria, P.O. Box 1700, Victoria, B.C., V8W 2Y2, no later than January 31, 1980.

Treelane Estates

Assistant complex managers required. Mature couple wanted for one of Victoria's most prestigeous buildings. Must have previous experience and provide references. 388-5332.

B.C. WILDLIFE FEDERATION
requires

PART-TIME EDITOR

for quarterly NEWSLETTER. Must be experienced in editing copy, writing headlines, selecting and scaling illustrations and final layout for printer. Remuneration negotiable. Apply to: Editor, 1176 Dominion St., Kamloops, B.C. V2C 2Y7.

DIRECTOR OF HEALTH CARE REQUIRED FOR MARCH 1 1980
To be responsible for administration of the Health Care Functions within Haro Park Centre, a 212 bed intermediate care centre.
This position reporting directly to the Administrator requires a progressive individual with leadership ability and demonstrated experience in supervision of a multi-disciplinary [illegible] Applicants must have proven clinical administrative ability in the long term care field with appropriate qualifications in nursing. [illegible] in writing stating qualifications and experience to: The Administrator, Haro Park Centre, Suite 2002 Royal Centre, 1055 West Georgia, Vancouver BC, V6E 3P3.

RELIABLE ADULT DAYCARE babysitter willing to register with human resources required immediately to babysit month old and year old children. Please phone 479-2127.

21 HELP WANTED GENERAL

ADVERTISEMENTS IN THIS CLASSIFICATION MUST COMPLY WITH THE BRITISH COLUMBIA HUMAN RIGHTS ACT

YOUTH SUPERVISOR

VICTORIA
$8.56
The Provincial Ministry of the Attorney General requires an auxillary Youth Supervisor to work on an "on call" shift basis. Will work in a closed setting with youth in conflict with the law. Involves counseling and some report writing. Requires a degree in Behavioral Sciences and experience working with youths. Canadian citizens are given preference.
Obtain applications from the Public Service Commission, 544 Michigan St., Victoria, BC, v8v 1s3, by January 17, 1980.
COMPETITION 80:226

CHALLENGING AND REwarding position for a mature person O.T., R.N., R.P.N., or life skilled teacher. Experience in mental health field. Day program 9-3 in activity center. Group work, coordination, planning and good communication skills essential as well as flexibility, ability to motivate others and work with clients, volunteers and community professionals. Stable, energetic person required who is creative and enjoys mental health rehabilitation field. Position open February 1st 1980. Hours 9-3 initially with possibility of 9-4:30 commencing March. Salary dependent on qualifications and experience. Resume and references to Victoria Press Box 473 by January 20, 1980.

JOBS JOBS JOBS

Excellent position open for persons to work out of local office of nation-wide corporation. No experience necessary. Age no barrier. You will be trained thoroughly. We will discuss incentives, profit sharing and annual bonuses.

TOP PAY POSSIBLE

If you want a steady & secure future & can start immediately.
381-2121
9am to 3pm

Urgently Needed

After school home (3:00 p.m. - 5:30 pm) needed for mildly retarded 15 year old boy, Eddie. Prefer home to have boys between 11-15 years of age who would be willing to share activities with him. Day care parent may be requested to do some life skills training with Eddie.
For further information please call Joyce Nerman, Day Care, Ministry of Human Resources, 386-6174.

DIRECTOR OF NURSING FOR Fraser Canyon Hospital, accredited 38-bed acute care facility. Present D.O.N. retiring in April 1980. This is a senior management position reporting to the Executive Director. Applications are invited from those with appropriate experience and education. Eligibility for registration with RNABC essential. Reply with complete resume to: Mr. D. J. Chervenka, Executive Director, Fraser Canyon Hospital, R.R. 2, Hope, B.C. V0X 1L0.

MEDICAL STENOGRAPHER
Applications are invited for the regular part time position of Medical Stenographer. Position involves 20 hours/week (11:00-15:00 hours) Monday to Friday. Qualifications include knowledge of medical terminology and basic anatomy; typing 60 WPM, previous medical stenography experience. Apply to the Personnel Department, Saanich Peninsula Hospital 2166 Mount Newton X Rd., Saanichton B.C.

POSITION FOR TRUCK DISPATCHER

Ready mix concrete, gravel and building supply operation requires a young person for dispatch and office work. Must enjoy working with the public. Should have some experience in building supplies. Good starting salary and benefits. State experience and references in writing to P.O. Box 520 Duncan B.C.

MANAGER/TRAINEE

Large financial firm requires a new trainee with the following qualifications:
—Outgoing personality
—Desire to achieve success
—Previous financial experience
—Ability to transfer
If you possess the above qualities please contact Mr. Cohen at 385-6774 for a personal appointment.

LIFE SKILLS WORKER REquired by local work activity project, a vocational rehabilitation program for former psychiatric patients. Experience in Life Skills work and in the mental health field necessary. Maturity and flexibility are important in this position. Salary $1100 per month. Starting date Feb. 1, 1980. Closing date January 18, 1980. Victoria Press Box 460

CLOTHING SALES REPRESENTATIVE requires assistant, must enjoy working independantly. Duties include stock taking, forcasting sales, writing up orders, filing and posting invoices. Must be neat and accurate. Must have car. Please send resume to Victoria Press Box 476

NEEDED IMMEDIATELY REsponsible adult Brentwood, Elk Lake area, with child rearing experience to come into my home from 2:30pm-5:30pm. Duties include light housekeeping and caring for 2 children after school aged 6 and 10 years. Please call 658-8215 after 6pm.

RESIDENT CARETAKER MANAGER
23—1-Br. apt., no children, easy maintenance, approx. 3 hrs. per day. Ideal for retired or semi-retired couple. British American Realty Ltd. 385-1431 — 947 Fort St., Victoria.

JAMES BAY COMMUNITY Homemakers are accepting applications from persons interested in becoming homemakers, mature persons with related experiences given preference Apply by appointment to 435 Simcoe St. 388-6291

ENERGETIC, CREATIVE PERson needed immediately to head fund raising campaign for exciting new project in Victoria. Public relations experience essential, some theatrical background preferred. Inquiries at 382-2206, 382-8979

MOTEL MANAGER

Manager required March 1st for a 46-unit motel. Experienced couple preferred and references required. Please write to Victoria Press, Box 499.

EXPERIENCED JANITORess/Janitor for light duty Janitorial, part time evenings, Monday to Friday. Must be bondable and able to work with minimum supervision. Apply to P. O. Box 517, Victoria, B.C.

FULLY EXPERIENCED DELIcatessan salesperson required for 5-9pm shift, Monday-Saturday. Experienced only apply to: Hausers Fine Foods Emporium, [illegible] Country Shopping Centre.

EXPERIENCED FLOOR COvering salesperson, wanted for home centre in greater Victoria area. Write to Personnel Manager, P. O. Box 4066, Station A, Victoria, V8X 3X6, giving resume and salary expected.

WINDOW CLEANER
Experienced for ladder work, up to 3 floors, permanent employment. Victoria Press Box 431

BABYSITTER WANTED ESQUImalt-Admirals area. For information phone Debbie at 388-4598.

21 HELP WANTED GENERAL

ADVERTISEMENTS IN THIS CLASSIFICATION MUST COMPLY WITH THE BRITISH COLUMBIA HUMAN RIGHTS ACT

EXPERIENCED MAINTENANCE person required for full service motor inn. Full time position requiring pool maintenance plus general duties. Apply in person 310 Gorge Road East.

WANTED: EXPERIENCED small engine mechanic, must be knowledgable in 2 cycle and 4 cycle engine, wages commencurate with experience. Send resume to Victoria Press Box 505.

JANITORIAL

Help wanted for Victoria area, experienced only. Please reply to Victoria Press Box 458.

REQUIRED IMMEDIATELY to persons for telephone soliciting, day and part time evening work available. Salary plus bonus. Students welcome. Call 386-3331

HANDICAPPED COUPLE need homemaker to live in. Salary negotiable. University-Mt. Tolmie area. Students eligible also. 384-8982

MATURE PERSON, COMPANion for elderly lady. Free self contained suite, shared bath for light duties. References. Reply to Victoria Press Box 487

HANDICAPPED LADY REquiring total personal care needs live in attendant for weekends. 48 consecutive hours. $34 per day. 386-7018 or 384-5623.

MAUDE'S MAIDS
Requires mature people for our team cleaning service, drivers preferred, own transport. 384-8694.

ONE OF VICTORIA'S FINEST hotels requires diligent head waiter or waitress for first class dining room. Reply to Victoria Press Box 508.

MATURE PERSON WITH practical nursing experience required in ladies resthome Monday to Friday mornings 7-11. References. 384-3134.

WANTED: RN GRAD OR LIcenced practical nurse, for two 3-11 and two 7-3 shifts, 2 days each. Phone for appointment 383-7814

EXPERIENCED waitress/waiter required full-time. Apply in person to: 707 Pandora Ave.

EXPERIENCED WAITRESS OR waiters wanted. Apply in person at the Esquimalt Plaza Restaurant, 1153 Esquimalt Rd.

EXPERIENCED SHORT order cook, day shift. Apply in person to 707 Pandora.

CONVENIENCE STORE clerk, Oak Bay area. Part-time, nights. Cash register experience preferred. 478-9845.

NEEDED DESPERATELY ELderly woman to come into my home to babysit 4 month old baby for 4 hours weekdays, must have own transportation. 595-0830.

EXPERIENCED COUNTER clerk for fast food restaurant, full time position. Call between 10 and 3, 479-7014.

APARTMENT MANAGER, MAture couple, only 1 working, good gardening a must. Immediately. Victoria Press Box 509

EXPERIENCED DINING ROOM waitress/waiter. Apply in person the Tokaj Villa Restaraunt.

NEEDED MATURE, RESPONsible person to care for our 13 month old son. Our home Monday-Friday. 479-9108.

LIVE-IN BABYSITTER, 5 DAYS a week, wages negotiable. 748-8906.

HAIRDRESSER WANTED, full or part-time, Sidney. 656-1713 or 652-1647.

STUDENTS REQUIRED FOR part-time evening work. Call Mr. Harton, 388-6660.

WANTED PERSON TO TEACH cooking. Especially soups and simple desserts. 479-2806.

CERTIFIED DENTAL ASSIStant wanted for downtown office. Please call 388-7412.

EXPERIENCED PERSON FOR Resthome work, with some cooking experience, over 21. 595-3983.

NAILS & LASHES REQUIRES A responsible person to train as full time nail technician. Call 386-4084.

BABYSITTER NEEDED EVEnings, references. Phone 595-0190.

PERSONS REQUIRED FOR light city deliveries. Must have own car. Call 386-3331.

BABYSITTER REQUIRED, 2 children, Sidney area. 656-5079.

EXTRA INCOME

There will be adult sized COLONIST routes coming open in most parts of the GREATER VICTORIA area. These routes vary in size. Several earn $200 - $250 per month. Some apartment routes will be coming open. Some routes do require a car for delivery.
For further information please call MR. L. SPIELMAN, COLONIST CIRCULATION, 383-4111

22 OFFICE HELP

ADVERTISEMENTS IN THIS CLASSIFICATION MUST COMPLY WITH THE BRITISH COLUMBIA HUMAN RIGHTS ACT

saanich peninsula savings credit union

SAANICH PENINSULA SAVings Credit Union requires a head teller with banking or credit union experience. Applicants should have a minimum of 1 years experience. Good benefit program and starting salary, plus room for advancement. Please apply at Saanich Peninsula Savings Credit Union 2297 Beacon Ave. Sidney, Tuesday-Friday 10-5, Saturday 10-1, or phone 656-1116.

RECEPTIONIST SECRETARY FOR VICTORIA COMMODITIES FIRM.

Exceptional person required for fast moving busy atmosphere. Must be mentally alert, capable of handling phones, correspondence and a variety of general office duties. This person would be the only support staff in a 4 broker office. Successful applicant will be of good appearance, well groomed and have a pleasant helpful disposition. Please apply in writing of P.O. Box 11582, 650 West Georgia St., Vancouver, V6B4N8

MEDICAL RECEPTIONIST

Busy pediatric office requires full time person by February 1st to work 10 am-6 pm. Duties to include: phone, patient organization, MSP billing, some general office functions. Qualifications: preferably RN with pediatric experience, working knowledge of MSP, ability to cope with noise and commotion. Salary negoitable depending on experience. Reply in confidence to Victoria Press Box 479.

22 OFFICE HELP

ADVERTISEMENTS IN THIS CLASSIFICATION MUST COMPLY WITH THE BRITISH COLUMBIA HUMAN RIGHTS ACT

A NEW DECADE! A NEW CAREER! A NEW YOU!

LEGAL OPPORTUNITY
$1139 to Start
If you have a minimum of 3 years experience with 2 years within a legal department or have experience with property management and development, here is an opportunity for you to enjoy being a part of a small expanding division as secretary to two junior lawyers. Here, you will be able to utilize your ability to quickly and accurately type leasing documents, use the Mag Card II, brush up on your rusty shorthand, deal with both the public and high officials, and organize busy lawyers to peak efficiency in order to handle a large volume of work. A unique and responsible situation exists for you to provide your future successors with a hard act to follow when you move up within the company. Call soon for the chance to be an intregal part of this team.

MARKETING SERVICE REPRESENTATIVE
Salary $1,000 + Negotiable
Have you considered capitalizing on your experience with word processing equipment? Why be just a secretary when you could have an opportunity to show off your skills, teach others and solve any problems resulting from inexperience in this new, creative field! Grab this opportunity to capitalize on your ability and charm everyone you meet. If you are creative, career orientated and have your own transportation, you could join this dynamic, youthful company in an exciting and successful quest for perfection in this new decade of progression. Can you afford to miss this new beginning?

LEGAL: CORPORATE SECRETARY
$1,000 - $1,300
Take charge of the entire corporate division of this busy legal firm. If you have two years experience specifically in the corporate area, here is your opportunity to expand your horizons. Your good typing skills will certainly be utilized and you will be indispensible to this team orientated and friendly group of people. Do you have the ability to organize priorities and the capability to run the show without supervision? If so, excellent opportunities for financial growth are the rewards to be well earned.

PERSON FRIDAY
Salary Negotiable
Prove your ability to take charge, make decisions and organize this fast expanding office and claim the monetary rewards including profit sharing! The company is involved with home renovations and needs your secretarial capabilities in addition to your determination to successfully co-ordinate contracts, handle complaints, cost jobs and purchase materials. As part of an aggressive and dynamic team you will be determining the how, why, who; and anticipate and solve those problems for jobs. Your desire for total involvement and a career definitely exist here if you have over 5 years office experience, are willing to learn aspects of bookkeeping and have a drivers license enabling you to examine job sites. Only the personable and mature person should apply for this demanding and exciting opportunity. Newly created, this position is available to start immediately!

For Information Call:
MARILYN MICKELBERRY

Drake Personnel
a division of Drake International Inc.
385-3425
412, 1175 Douglas Street
Victoria, B.C.
V8W 2E1

TAKE UP THE CHALLENGE!

RECEPTIONIST PLUS!
$750 - $800 to Start

Do you enjoy public contact? Are you cheerful, charming and well groomed? Here's your opportunity to capitalize on your mature desire to take control, organize a very busy staff, and assist a deluge of satisfied customers. Your day will go by quickly as you take cash, ensure things are running smoothly, and generally feel indespensable to a friendly, energetic organization. Located near Hillside Shopping Centre where a bus stops at the front door, this newly rennovated beauty salon offers hours of 8:45 a.m. to 5:30 p.m., five days per week with Sunday and Monday free. In addition to an above average salary, all your hair care needs will be provided to you free of charge. Join the "family" and earn an increase in 3 months by proving you can be responsible with the operation of the shop in the owner's absence.

RETAIL: ASSISTANT
$5.00/hr. Plus
Are you seeking involvement? Do you believe in service to the customer? Do you enjoy the rewards of success in return for committment and hard work? This unique "gourmets' delight" store is seeking a responsible and mature person who is willing and eager to make things happen. Located in downtown Victoria, this company believes in monetary rewards for good performance. You have the opportunity here to assume complete responsibility yet be a part of a dynamic team. If you are bondable and available to start within 2 weeks, call:
Marilyn Mickelberry
385-3425

Drake Personnel
● DRAKE INTERNATIONAL COMPANY
412, 1175 Douglas Street
Victoria, B.C.
V8W 2E1

LONG ESTABLISHED LOCAL company now has a position available on our order desk for a sales oriented person possessing a pleasant personality, cheerful telephone manner, neat and legible hand writing, speed and accuracy with a calculator, some typing skills plus [illegible] and desire for top performance. Duties are varied with the primary concern being the serving of our customers requirements and inquires. Please reply to Victoria Press Box 478 with resume and/or references.

CONVENTIONS & SALES SECRETARY
Must have pleasant telephone manner and temperament necessary to deal with public in person. Good dictaphone, typing and clerical skills required. Must be self starter capable of working with minimum supervision. This is a full time year round position. Union scale. Please phone Mr. Deane at 384-8915 weekdays between 9am-5pm.

22 OFFICE HELP

ADVERTISEMENTS IN
THIS CLASSIFICATION
MUST COMPLY WITH
THE
BRITISH COLUMBIA
HUMAN RIGHTS ACT

BCSC

VICE PRESIDENT'S
SECRETARY

The British Columbia Systems Corporation, the Crown Corporation servicing the data processing requirements of the Provincial Government's Ministries and Agencies, has an immediate requirement for an executive level secretary reporting to the Vice-President Services Systems Development.

The successful candidate must have a proven record of secretarial responsibility at the executive level; the ability to take and transcribe dictation at the rate of 110 w.p.m. and to type at a speed of 70 w.p.m. Requirements also include demonstrated organizational ability, initiative, and the ability and tact to deal with all levels of Personnel.

Salary will be commensurate with experience and qualifications. Qualified applicants should submit resume to:

Ms. L. Doucet,
Personnel Assistant,
BCSC
BRITISH COLUMBIA
SYSTEMS CORPORATION,
1112 Fort Street,
Victoria, B.C. V8V 4V2

THE ALMA MATER SOCIETY requires a secretary-receptionist. Candidates should possess high school graduation, be proficient in office practices including typing, record keeping, telephone answering and serving the public. Proficiency in English, arithmetic and spelling is required as well as ability to handle cash. Resume should be forwarded to the general manager, Student Union Building, University of Victoria, P.O. Box 1700, V8W2Y2.

FULL TIME
RECEPTIONIST AND
PART TIME
SECRETARY

Required. Applications will be accepted Monday, January 14, 9 A.M.-5 P.M., at Block Bros. Realty Ltd., 3636 Shelbourne St. Please apply in person.

OFFICE CO-ORDINATOR. Must have experience, bookkeeping, record keeping, typing, etc. Will also be required to deal with public in retail furniture sales. Apply in writing, stating health, work experience and salary to Victoria Chair Center, 4500 West Saanich Road, Victoria V8Z3E9. Appointments arranged, no phone calls please.

FULL TIME CLERK REquired for James Bay Community Homemaker Service. Job involves general office and reception duties, typing necessary, bookkeeping knowledge an asset. Apply in Writing with resume by January 18, 1980 to Office Manager, James Bay Community Project, 435 Simcoe, Victoria, V8V 4T4.

DUNCAN LAW FIRM REquires full-time legal secretary, experienced in conveyancing and some corporate work. Excellent salary. Please forward resume to the attention of L. C. Kuta, 206-435 Trunk Road, Duncan, B.C. All replies confidential.

FLAG INNS OF CANADA IS ACcepting applications for the position of clerk-typist. Applicants should type 55wpm. minimum and have basic bookkeeping and telephone skills. Please send resume to 229 Gorge Road East, Victoria B.C., V9A1L1.

MEDICAL OFFICE ASSISTANT required to work closely with people of all ages. Must enjoy working independantly. 32 hours per week. LPN preferred. Send letters of reference and salary requirements with resume to Victoria Press Box 465

PHONE SOLICITOR
Must have a good telephone voice and be able to communicate effectivelywith customers. Pleasant working conditions. $700 salary plus bonus. 381-5542, 10-3pm only.

GENERAL SECRETARY FOR a small financial office is required. Must be able to meet the public and also handle an 8 line telephone system. Please call 598-4524 for appointment during normal office hours.

CHARTERED ACCOUNTANTS firm requires stenographer-receptionist for full time position. Experience necessary. Salary negotiable. Reply Victoria Press Box 471.

SECRETARY-RECEPTIONIST, full time position, ability to take shorthand, non-smoker preferred, salary negotiable. 384-8024 for appointment.

EXPERIENCED CONVEYance secretary for downtown law firm. Competitive salary. Contact M. Whittaker, Cook Roberts & Whittaker, 385-1411

FILING CLERK, MEDICAL EXperience preferred. Part time Monday-Friday. Start February. Victoria Press Box 474.

MEDICAL RECEPTIONIST REquired, skills include typing, dictaphone and patient bookings. Call 9-5, 388-6288.

CONVEYANCING SECRETARY with some estate experience. Call Brewin & Co. 386-8421.

23 SKILLED TRADES

ADVERTISEMENTS IN
THIS CLASSIFICATION
MUST COMPLY WITH
THE
BRITISH COLUMBIA
HUMAN RIGHTS ACT

DENTAL HYGIENIST
for the
CAPITAL REGIONAL
DISTRICT
COMMUNITY HEALTH
SERVICE
VICTORIA, B.C.

SALARY RANGE: $1364-$1643 per month.

To participate in a varied program of preventative dental services, including conducting oral examinations of pre-school kindergarten and elementary school children together with parent and pupil counselling on various aspects of dental health. Other duties may include classroom education in the form of talks, demonstrations and "brush-ins".

Applicants must possess a recognized diploma in Dental Hygiene from an approved university or other institution and be eligible to practice in B.C., and posses a valid British Columbia Driver's Licence or be eligible to qualify for same.

This position offers a variety of fringe benefits as provided for in the Union Agreement.

Written applications will be received by the Employment Officer, Capital Regional District, P.O. Drawer 1,000, Victoria, B.C. at the earliest possible date.

1003MACKENZIE WOOD
Products requires a

SPRINKLER
FITTER

Mackenzie Wood Products offers an immediate opening for the above noted trade. The present journeyman level of pay is $11.76½ per hour with liberal relocation assistance and comprehensive benefits package available.

BCFP is an in[illegible] products company located at Mackenzie B.C., 120 miles north of Prince George[illegible] summer and winter recreational activities are available with educational and modern housing facilities.

Interested persons should contact:

Roger Krusheli
British Columbia Forest
Products Limited
Box 310
Mackenzie, B.C. V0J 2C0
(604) 997-3989

WANTED JOURNEYMAN meat cutter for North Western BC Service Meat Market. Must be capable and willing to assume management responsibilities when necessary. Salary negotiable depending on ability. Send resume to Victoria Press Box 411.

23 SKILLED TRADES

ADVERTISEMENTS IN
THIS CLASSIFICATION
MUST COMPLY WITH
THE
BRITISH COLUMBIA
HUMAN RIGHTS ACT

BCSC

FORMS CONTROL
SPECIALIST

We are looking for a Forms Control Specialist. If you have experience in the Business Form and Printing Industries, and possess analytical/forms design skills, we would like to talk to you concerning a career opportunity.

Your responsibilities would include forms design, procurement and all aspects of control of B.C.S.C. forms and printing requirements.

If you are interested in a new challenge, offering career growth, please forward a resume in confidence to:

A. R. Beadle, Manager,
Personnel
BCSC
BRITISH COLUMBIA
SYSTEMS CORPORATION
1112 Fort Street,
Victoria, B.C. V8V 4V2

SIGN PAINTER, EXPERIenced in plastic preparation, spraying, patterns and general service work. Union rate and benefits.

Penair
Sign Division, 1810 Verling Ave.

TECHNICAL
OPPORTUNITY

Well established business machine company in Victoria requires an alert energetic young person with some formal training and experience in servicing electronic equipment. Good starting salary and benefits for successful applicant. Send handwritten resume to Victoria Press Box 470.

DRAFTSPERSON
Required in Port Alberni. Must be experienced in mechanical drafting and mechanical design, jobbing, shop experience preferred. Call Collect Bob Curtis 724-0101.

PERMANENT POSITION FOR certified bench TV technician. Must be dedicated to his work, be able to handle all types of transistor or colour problems. Neat and tidy in appearance and work habits. Quickness and efficiency are essential. Salary negotiable. 383-6083, 652-4262.

45 BED ACUTE AND LONG Term Care facility require full time and casual R.N's for general duty. RNABC Contract in effect. Apply:

DIRECTOR OF NURSING
Ladysmith and District Hosp.
Ladysmith, B.C.
Box 10, V0R 2E0

TUNE UP SPECIALIST TO OPerate tune up shop. Top wages, profit sharing, must be energetic and willing to take responsiblity, Duncan, BC. Apply in writing to Victoria Press Box 506

EXPERIENCED WELDER REquired immediately. Capable of aluminum and steel welding. Philbrooks Ship Yard, 2324 Harbour Rd, Sidney.

FULLY QUALIFIED AUTO body repair person. Only the best need apply. Auto Craft Collision, 721 Station Rd.

WANTED 3 HEAVY DUTY MEchanics. Work in Sooke and live at home. Phone 642-5237 between 9-5.

MEMBERSHIP TRADE OPportunities available. THE BLUE ARMY, 385-7755

V.H.F. TECHNICIAN FOR MObile and pager maintenance. Phone for appointment 595-8311.

JOURNEYMAN SIGN PAINTER required. Send resume to Victoria Press Box 510.

24 SALES PERSONS AND AGENTS

ADVERTISEMENTS IN
THIS CLASSIFICATION
MUST COMPLY WITH
THE
BRITISH COLUMBIA
HUMAN RIGHTS ACT

BLOCK BROS
"THE BESTSELLERS"
REAL ESTATE
CAREER
TRAINING
PRODUCES
SUCCESS

Block Bros. will train you in sound proven methods enabling you to quickly reach our desired level of success. Successful prestigious salespeople just

DON'T HAPPEN, THEY ARE TRAINED

Call today, interviews by appointment only. (Held strictly confidential).

CALL
"THE BESTSELLERS"
Sidney-Colwood 478-5561
Bob Kershaw
Blanshard 386-3231
Bob Hahn
Shelbourne 477-1841
Bob Callum
Bernie Wilkinson

Century 21®
WESTERN HOMES LTD.
1037 Cloverdale 386-3494

$
C
C E
U S
S S

SECURITY
PROFESSIONALISM

NO EXPERIENCE LICENSEES
WE feel that we offer the best ON THE JOB TRAINING available in the industry. Our personal development program will challenge and excite you. We offer the benefits from management of a large number of residential properties. We are developing an insurance facility and we offer mortgage services. Our present sales force are "Neighbourhood Professionals" enjoying well above-average incomes for the industry.

COMPARE OUR BENEFITS,
YOU OWE IT TO YOURSELF
For details in confidence — CALL
NOW
JACK DAVIS
386-3494 (24 hrs.)

PROFESSIONAL
SALESPERSON
Rapidly growing European Meat specialty operation, seeks a personable and ambitious sales person. Must be experienced in sales. Group insurance and dental plan. Excellent opportunity for the right person. Reply to Victoria Press Box 490

CLOSERS
Our sales people earn up to $3000 commission a month. We are Canada's largest freezer food company and the demand for our services is increasing rapidly. No wonder we sell a product everybody uses. Our leads are best-customers phone us. Join the success team. 381-5542, 10-3pm only.

24 SALES PERSONS AND AGENTS

ADVERTISEMENTS IN
THIS CLASSIFICATION
MUST COMPLY WITH
THE
BRITISH COLUMBIA
HUMAN RIGHTS ACT

DUNSMUIR
388-7868

A New Year is starting.
Thinking of a change?
We require additional licensed Sales Personnel.
Superior commission splits.
Excellent office facilities.
Convenient location.
Lots of parking.
Experienced helpful staff.
Drop in at 23 West Burnside West or

CALL MR. KEN PORTER AT 388-7868 OR 656-5235 AFTER 5 P.M. FOR DETAILS OF THE REASONS YOU SHOULD JOIN US.

PREFERRED EQUITIES
CORPORATION
766 Hillside Avenue Victoria

IMMEDIATE OPENINGS
For
REAL ESTATE LICENSEES

Previous experience or results not important since we believe your success is based on selecting the proper Real Estate organization. We have a success proven formula and put up our money to guarantee it.

THIS IS WHAT
WE HAVE TO OFFER

1. Immediate income
2. No prospecting. We provide all customers.
3. No listings. We provide all property.
4. Extensive training program with income while you learn.
5. Congenial surroundings and excellent team work.

SOUND TOO GOOD
TO BE TRUE?
Call today for a confidential interview.

Dick Silverberg — Gen. Mgr
N. Armstrong - Nominee
385-7731

Selling
Avon Products
Is Fun!

It's very profitable too. A combination that can't be beat - Plus your own hours, your own Territory. Prizes and Earnings.

Immediate Vacancies:
San Pedro & Feltham
Fairburn & Chimo
Magdelin & Shelbourne
Dupplin & Frances
Lily & Rogers
Woodhall & McKenzie
Labrador & Nicholson
Lenard & Cambridge
Paddon & Battery
Pearl & Scott
Dunsmuir & Head
Vining & Belmont
St. Charles & Ross
Norma & Lampson
Langford & Mary
Gentanna & Admirals
Glanford & Bethel
Angus & Glanford
Royal Oak Drive
Vanalman & Roy

Call Now 384-7345

ATTENTION
REALTORS
BOORMAN

Investment Co. Ltd. has openings for two realtors at our convenient Oak Bay Office at 2045 Cadboro Bay Rd., near the Oak Bay Recreation Centre.

PLUS

vacancies for two realtors at our Downtown Office at 612 Fort St.

CONTACT

Ian Boorman at the Oak Bay Office, 595-1535. Jack Boorman, Downtown, 386-7521.

Est. 1933. Succ. to a company Est. 1883.

THE
PERMANENT
3647 SHELBOURNE ST.

LICENSED
SALES PEOPLE

We have limited space available for proven professionals. For a CONFIDENTIAL INTERVIEW call Larry Brooks at 477-0141 anytime.

REAL ESTATE
I.C. & I.
Representative

If you have ever thought of getting into the "big leagues" of our business this may be the very opportunity for which you have been waiting. The successful applicant will have basic knowledge of financial statements, be able to do some travelling and be prepared for the specialized training necessary to qualify for the marketing process of our hospitality industry. A representative is required immediately for urgent assignments in this field. In complete confidence call LORRIE KIRK, 386-2955 or 656-1295 in the evenings. CENTURY 21 Mayfair Realty Ltd.

SALES POSITION

One of Victoria's leading security firms, requires a sales representive in the Greater Victoria area.

The candidate selected will have an excellent opportunity to earn above average remuneration plus early advancement.

You owe it to yourself to investigate this position in a fast growing industry. For further details phone 381-5331.

REALTORS
Thinking of a move? If so, think NATIONAL TRUST. Join a firm with Coast to Coast affiliations as well as strategic local locations. Spacious street level office with ample free parking. Generous commission split with other benefits too numerous to mention here. For an interview call STAN JAMES 382-8101 or res. 592-3740 National Trust Co. Ltd. 3440-A Douglas St.

SALES PERSON—ESTIMATOR $30,000 plus per year, no canvassing required, mature self starter with proven successful background, this should be considered a sought after permanent position offering a starting guarantee and company benefits. Send resume Weathergard Shop, 2145 Keating X Rd. V8X3X1

LES CARR'S SALES & LEASing, requires an experienced salesperson for Victoria's largest indoor showroom. All applications confidential. Please apply in person to Les Carr's Sales & Leasing, 854 Pandora.

RAPID EXPANSION MEANS we are now looking for sincere applicants interested in a selling career with excellent earning potential. Possible salary guarantee for right applicant. Apply 2012 Douglas Street, 3pm-5pm daily.

IMMEDIATE OPENING FOR A fully qualified person in drapery business, estimating, sales, installations and management. Please state base salary and commission required. Reply to Victoria Pres Box 504.

24 SALES PERSONS AND AGENTS

ADVERTISEMENTS IN
THIS CLASSIFICATION
MUST COMPLY WITH
THE
BRITISH COLUMBIA
HUMAN RIGHTS ACT

SALES REPRESENTATIVE
Interested in selling the services of an international collection agency to professional and business organizations? Must have a sales background, salary plus car allowance, some typing would be helpful but not mandatory. Pleasant downtown office. 388-4494.

SALESPERSON REQUIRED
By established Victoria electrical and plumbing supply company. Offering excellent salary plus commission, full medical and dental and other company benefits. Send complete resume in strictest confidence to Victoria Press Box 503.

LIFE INSURANCE COMPANY requires individuals who are self motivated and able to adapt quickly. Training supplied at company expense up to $2000 per month. 479-7174

PERSONS REQUIRED FOR telephone sales, no experience necessary, will train, excellent remuneration, must be prepared to travel. Call Mr. Harton 388-6660.

FOR A LIFETIME OPPORTUnity in sales call Don Jenson 388-4234.

EARN EXTRA INCOME FROM a part time business. Write Box 6363 or phone 592-7016.

25 TEACHERS

ADVERTISEMENTS IN
THIS CLASSIFICATION
MUST COMPLY WITH
THE
BRITISH COLUMBIA
HUMAN RIGHTS ACT

GREATER VICTORIA
SCHOOL DISTRICT

GREATER VICTORIA
SCHOOL DISTRICT
NO. 61

Applications are invited from qualified persons who are interested in the following administrative positions, commencing September 1, 1980.

a) Secondary School Principal
Competition # 1-80
b) Elementary School Principal
Competition # 2-80
c) Secondary School Vice-Principal
Competition # 3-80
d) Elementary School Vice-Principal
Competition # 4-80

QUALIFICATIONS
—Professional Teaching Certificate
—Broad background of experience
—Evidence of administrative ability or potential

Preference will be given to candidates who have successfully undertaken graduate work at a recognized university. Previous experience in non-teaching situations should also be listed in the application, and will be taken into consideration.

Applications for these positions should be submitted on forms available from the Instruction-Administration Office, Greater Victoria School District, 3128 Foul Bay Road, Victoria, B.C., V8W 2R1, and should be returned on or before FRIDAY FEBRUARY 29, 1980. Consideration will be given to late applications only if these are considered to merit special attention.

Please quote the appropriate Competition Number.

NOTE: At this time it is not known how many administrative positions will become available in this district. The purpose of this notice is to establish a roster of candidates who are interested in, and qualified for any openings which might occur.

GREATER VICTORIA
SCHOOL DISTRICT #61
TEACHER SPECIALIST
(HARBOUR VIEW
DROP-IN PROGRAM)

Applications are invited from qualified persons for a half-time teaching position to plan, initiate and implement an alternative program for grades 10 and 12 completion requirements. This position will begin February 1, 1980, and end on June 30, 1980, at which time the program will be reviewed.

The successful candidate must have experienced with adolescents (ages 14-20) and be prepared to work in the evening. Knowledge of V.A.S.T. materials, diagnostic testing, and life skills counselling are essential. Training and experience in Adult Education would be beneficial.

RESPONSIBILITIES
—Work closely with the Principals of Harbour View and Spectrum schools to gather data and submit a plan for program implementation. Short and long term goal setting is required.
—To prepare supplies lists needed for program start-up.
—To administer and interpret diagnostic testing of student candidates.
—To present an individualized teaching situation using VAST III and eventually VAST IV materials in English, Math and Science.
—To present life skills and career counselling as needed.
—To work closely with the district's Work Experience Co-ordinator for the work experience segment of the program.
—To plan and provide direction for the implementation of the vocational training segment of the program.

QUALIFICATIONS
Valid B.C. Teaching Certificate.

APPLICATIONS
Applications are to be submitted to the Instruction-Administration Department, Greater Victoria School District No. 61, P.O. Box 700, Victoria, B.C., V8W2R1, on or before January 23, 1980. Please quote Competition Number 6-80.

26 PART-TIME or TEMPORARY HELP

ADVERTISEMENTS IN
THIS CLASSIFICATION
MUST COMPLY WITH
THE
BRITISH COLUMBIA
HUMAN RIGHTS ACT

WORK FROM HOME

Telephone interviewers required for department store promotion. 3 hours daily, 5 days per week. Some evening calling. Business background helpful but not essential. We will train. Write giving education, past experience if any, name and phone number to: 237 Harvard Drive, Port Moody, V3H1S9.

HOMEMAKER
Needed for working couple with 2 children ages 9 and 10. Reliable, bondable, preferably older Individual in Oak Bay district. Must have car, 2pm. thru 5pm., Mon-[illegible] $6 per hour. 592-2631 after 5pm. weekdays.

R.N. OR R.P.N. COMMUNITY worker. 18 hours per week. 3 hours per day. 4-7pm. For rehabilitation boarding home for 10 adults. Flexibility, experience in mental health field required. Apply to Victoria Press Box 473

SINGLE FATHER NEEDS REliable babysitter for his 8 year old son, after school until 5:30pm. In Fairfield—Oak Bay area. Interested persons please call Bruce at 386-9423 business or 386-4592 residence.

RELIABLE BABYSITTER REquired for one 9 year old child. Vicinity of Torquay Elementary school, Monday to Friday after school plus occasional evenings. 477-6478.

26 PART-TIME or TEMPORARY HELP

ADVERTISEMENTS IN
THIS CLASSIFICATION
MUST COMPLY WITH
THE
BRITISH COLUMBIA
HUMAN RIGHTS ACT

OCCASIONAL SITTER FOR 3 month old, young mother preferred or high school student with reference or Red Cross Sitters Course. Your home or ours. 598-2477

DO YOU HAVE CHILDREN going to Campus View Elementary or live near there? My two children ages 2½ and 5, need a day sitter for approximately 12 hours a week. Call 477-8308.

COMMUNITY CARE FACILIties in Central Saanich requires part-time/relief nurse's aide. All shifts. Own transportation essential. 652-3093.

PART TIME, MATURE EXperienced person needed for general help in rest home. Flexible hours.
598-7323 BETWEEN 6PM-8PM

PERSON FOR PART TIME help in drug store, preferably resident of Oak Bay. Reply to Victoria Press Box 511.

28 EMPLOYMENT SERVICE

ADVERTISEMENTS IN
THIS CLASSIFICATION
MUST COMPLY WITH
THE
BRITISH COLUMBIA
HUMAN RIGHTS ACT

RESUMES
For approximately $35 impress any employer with a sensible and succinct analysis of your personal background and work experience. 384-5659

RESUMES THAT GET JOBS. Professionally prepared. Personal, confidential service. 385-6145.

30 SITUATIONS WANTED

COMPANION, driver/housekeeper, mature, educated, middle aged European born lady, experienced, free to travel, nonsmoker, likes people, flowers and pets. Dislike politics and liquor. Leave message for Heidi 479-8112.

MIDDLE AGED COUPLE (reputable, capable, nonsmokers) will house sit your home in February. Contact Harry Selinger, Box 658 Unity, Sask. S0K 4L0. 228-2164. Victoria references call 384-4248 or 595-6296.

INTELLIGENT, WELL READ, kindly lady urgently needs job as companion and/or housekeeper. Conscientious and reliable. Very good references. Reply Victoria Press Box 493.

EXPERIENCED HERRING fisherman (7 years), good production record, have 40 ft. troller, all herring gear. Looking for roe licence and skiff. 725-3297 after 6 p.m.

GOVERNESS, MIDDLE AGED European born lady, pre-school teacher, creative, experienced with children, free to travel. Leave message for Heidi 479-8112.

YOUNG WOMAN SEEKS EMployment in home or office, housekeeping, cooking, babysitting, some bookkeeping experience. 479-9665 Wendy.

ENERGETIC MAN, mid/twenties, fault free driving record, two years college/business training, seeks employment any field. 477-6371

BEAT THE WINTER BLAHS. Have your interior painting done to brighten up your surroundings. Reasonable, reliable painter. 479-3250

FOR HIRE, HANDYMAN AND ½ ton truck for cleanups, hauling and odd jobs. Call Frank at 479-1458 or 479-9297.

RELIABLE WOMAN WITH small pickup with do basement and yard cleanup, also gardening, reasonable rates. 382-2109.

RETIRED SERVICEMAN, MEchanical experience, energetic, 4th class drivers licence. Evenings, 478-8251.

HARDWORKING MALE, 37 with 19 years accounting experience seeks position. Excellent references. Call 656-7634.

30 SITUATIONS WANTED

THOROUGH CLEANING DONE, offices, houses, apts., etc. Contract or hourly basis. Bonded. Ph. 386-0856, 386-5075.

HOUSECLEANING DONE WITH loving care, reliable service, 595-4309 after 5.

EXPERIENCED HOUSEcleaning done with loving care. Light hauling. Nancy 382-1139.

MAUDE'S MAIDS PROFESsional team cleaning of your home while you work. 384-8694.

MAN WITH TRUCK WILL DO cleanup, hauling, chainsaw work, etc. Reasonable. Tony 474-1014.

OLDER LADY WOULD CLEAN or sit in Oak Bay Rec area. 595-9876.

2 FOR THE PRICE OF ONE. Handymen will do odd jobs. Phone 598-8588, 382-9230.

RENT—A—KID
Help with odd jobs, 387-5506

TYPING DONE AT HOME. Phone 388-4746.

STONE MASON FOR HIRE. Call 381-0526.

HOUSECLEANING DONE WITH loving care. After 5, 382-7366.

HOUSECLEANING. REASONable rates. Phone 383-8885

STUDENT REQUIRES WORK. Phone Glen 592-1856.

32 TRADE SCHOOLS

NIGHT SCHOOL

Enroll anytime for typing, personal or professional, beginner or brush up, or for dicta-typing. Enroll now for next Speedwriting theory class which begins January 28.

SPROTT SHAW
COLLEGE OF BUSINESS
1012 Douglas at Broughton

33 BANDS, MUSICIANS AND ORCHESTRAS

PAPA BEAR
PRODUCTIONS

— LIVE or RECORD MUSIC
— CATERING SERVICES
— BARTENDER SERVICES

385-2832

WELL KNOWN MIDDLE OF the road band needs experienced drummer able to play all styles. Full book of engagements for the year, no conflict with day job. Phone after 6pm. 478-6723.

DETROIT DIESEL HAS POSI-[illegible]tarist or keyboardist with strong vocal ability. Norm 592-7902.

URGENTLY NEEDED REhearsal space for band. Mostly evenings. 592-1049.

WANTED: EXPERIENCED lead vocalist for rock band (no egos). 382-2645, 384-3188 5-7pm.

NEWLY FORMED BAND, REquires energetic drummer. 598-6325

34 PRE-RECORDED MUSIC

SPINKY'S
Priced to Fit Your Budget.
BAR SERVICE available.
656-1652

34 PRE-RECORDED MUSIC

ARION'S
Make your occassion a success.
595-4376 Days or Evenings.

CANDU MUSIC
ENTERTAINMENT SERVICES
384-5521.

STEELY'S CANNED MUSIC. For a deal you'll listen to. Carter, 478-7785. John, 112-743-9290.

CJR CANNED MUSIC. 382-3811, 598-4717.

36 BUSINESS SERVICES AND DIRECTORY

Accounting

CHARTERED ACCOUNTANT, available for bookkeeping, write up work, financial statement preparation. From personal residence. Murray Ellis, 385-1011.

Appliance Repairs

ABC ELECTRIC
Small appliances and power tools. Call 382-7221.
VICTORIA SHAVER CENTRE
Razors and personal care. 382-7221.
TELE-TECH APPLIANCES
Home service, major appliances. 385-6783.
ONE STOP SERVICE
AT 831 YATES ST.

Appraisals

BROWN
BROS on
BLANSHARD

"People Helping People"

CERTIFIED
APPRAISALS
ANYWHERE ON
VANCOUVER
ISLAND
BY PROFESSIONAL
APPRAISERS
385-8771 (anytime)

BUYING A BUSINESS??
Before making the purchase get an independent appraisal from Wilson & Collet, 2420 Douglas Street, phone 382-0524.
CONSULTANTS
TO SMALL BUSINESS

P. G. JACKSON LTD.
Real Estate Appraisals
(450) 1070 Douglas 388-9102

Babysitting

EXCELLENT DAYCARE IS provided at Mothering Heights. Love, space and good food in unique surroundings. 479-0496.

WILL BABYSIT, MY HOME, part time, full time, 5 days a week. Near Oak Bay Rec Centre. 7-5 pm. 592-7137.

QUALIFIED DAYCARE SUpervisor will care for your child, my home, evenings, Esquimalt area. Call Cassandra 383-1683.

MOTHER OF ONE WILL GIVE good care to your child in my home. Burnside area. 385-7663.

CHILD CARE SERVICES FOR babies and pre schoolers. Gordon Head area. 477-2101.

MOTHER OF ONE, WILL BABYsit in my home full or part time, Monday thru Friday. 652-4687.

WILL BABYSIT AT MY HOME, Royal Oak area. 479-4671

WILL BABYSIT, MY HOME, Tillicum-Obed area. 382-0380.

MOTHER OF THREE WILL BAbysit anytime. My home. Reasonable. 385-6907.

Bookkeeping

ATTENTION SMALL BUSINESS owner. Fully qualified person will do bookkeeping at home. Pick up and deliver or work part time in your office. Call Rose 595-2249

Brick Layers

25 YEARS' EXPERIENCE, fireplaces, chimney repairs, house facings, etc. Doug, 479-5975, 721-5012.

Building Survey

BUILDING SURVEYING
Building inspection from foundation to roof. R. Kirkpatrick, 478-1560 evenings.

Cabinet Making

CUSTOM CABINETS
Refacing-Free Estimate 384-2323

Carpenters

FOR CHEERFUL PERSONAlized service call Len, renovations, new work and Colleen design, decor. Guaranteed workmanship. Excellent references. Free estimates. 478-7674 or 478-4333.

RENOVATING?
Want some ideas! Kitchens, bathrooms and rec rooms my specialty, for a free estimate call Terry, 479-9573.

F. J. CONSTRUCTION. ALL sorts of carpenter work, additions, alterations, finishing, framing, etc. Private and commercial. Free estimates. Call Fred Jorgensen, 642-3075.

EXPERIENCED IN ALL phases of woodwork, remodelling, repairs, alterations, additions, any size of job, free estimates. 477-7643.

REMODELING, ADDITIONS, stairways, entrys, all home and commercial repairs. Phone 477-7382.

FINISHING CARPENTER, basements, sundecks, cabinets, siding. Free estimates. Reasonable. Terry 652-4572

QUALIFIED TRADESMEN FOR new construction, renovations, foundations, finishing, kitchen remodelling. 478-2969, 478-0517.

COMPLETE HOME CONstruction services. Hour or by contract. Sidney and North Saanich. 656-3403, 656-0295

IF YOU ARE TIRED OF MEDIOcure workmanship, call Robert Innes, 598-2795 for all home renovations, additions, rec rooms, etc.

DEAN ALBERTSON
386-9063
For complete basement suite, rec room, bedroom and bathroom.

FRAMING BY JW PATTERSON Construction Ltd, free estimates. Call John 386-2929.

COMPLETE CARPENTRY SERvice by qualified carpenter. Renovations and restorations. Roberts Contracting. 479-7195.

PERMA CONST. LTD.
FREE ESTIMATES, 384-2323

ADDITIONS, RENOVATIONS, repairs, finishing, hour or contract, free estimates. 384-4350.

JOURNEYMAN EXPERIenced in all phases of construction. 386-8505.

ISLAND FRAMING
652-3572

REVOVATIONS, ANY KIND, 37 years experience, 656-4947.

SMALL JOBS A SPECIALTY.
Call 598-2920

FRAMING CREW AVAILABLE. Call Kase 652-3433.

Carpet Cleaning

JANUARY SPECIALS
Living room and dining room only $37. Sofa and chair only $39. Offer expires January 31st, 1980. Call Kastel Industries 478-2232.

RESIDENTIAL AND COMMERcial, all types of carpets. All work guaranteed. 10 years experience. Free estimates. 384-5968.

36 BUSINESS SERVICES AND DIRECTORY

Carpet Cleaning

PHIL'S CARPET CLEANING, steam cleaning carpets, chesterfields, chairs. 474-1808.

REGIONAL CARPET CLEANing, steam cleaning. Living room, dining room, hall, $45. 478-8518

Carpets and Linoleum

PRE-INVENTORY
SALE
UP TO
50% OFF
Manuf. sugg. retail price.
B & E FLOOR COVERINGS LTD
520 Duplin Rd.
382-2116

BEAVER
HOME CENTRE
1580 Hillside 595-1225

Carpeting a new home or recarpeting your present one see the Homemakers. Contact Mal Connors, 595-1225

You Install!
We Install!

12 month warranty on our installations.

HOURIGANS
CARPETS AND LINOS LTD.
FLOOR COVERING
SPECIALISTS
715 PANDORA AVE. 386-2401

18 YEARS EXPERIENCED carpet layer. Cheap for cash. Installations, repairs, restretch. Phone Master Power Wash 384-6818 anytime.

CARPETS INSTALLED, cleaned, repaired, restretch. Free estimates. 388-6543 or 388-6275 pager 2316.

NEED YOUR CARPET INstalled. Call 388-7245 weeknights between 5-7 pm. Free estimates.

CARPET AND LINO. WE LAY the best and fix the rest. 479-0782.

Cement

READY-MIXED CONCRETE when you want it - we deliver on weekends. Smaller jobs a specialty. Personalized, friendly service. Phone 478-3522 (24 hrs) or 388-5464 pager 611. Small Load Cement Products Ltd, 2650 Nobhill Rd.

G AND R CONCRETE FINISHers, all type of concrete work. No job too small. 383-8985 after 4. 388-9820.

FORMS, CEMENT WORK, steps, foundations, sidewalks, etc. Steve Laszlo 479-4756.

Chimney Service

DON'T RISK A CHIMNEY FIRE Call BLACK STACK Chimney Sweep, member of Blue Army and B.B.B. 10% Off metal chimneys. 384-7811, 9 a.m. - 9 p.m.

BLACK MAGICK
Chimney Sweeps
7 days a week 385-2813

CHIMNEY REPAIRS. REpointing and Flashing. Graham Contracting. 381-1112.

Cleanup Service

CLEANUP MAN WITH 12 years experience, complete cleanup of your yard, basement or garage, hauling, fence repaired or replaced, free estimates, reasonable rates. 388-4678 after 4.

4 BROTHERS — ALL AREAS
FREE ESTIMATES ANYTIME
NO CHARGE AND UP
Yard, Basement, Garage, Etc.
Hauling and Bobcat, 479-6112

CLEANUP SERVICE, OAK BAY-Fairfield speciality, basements, yards, etc. Hauling. Free estimates. 598-7595 or YR 97332.

*REASONABLE CLEANUP. Yards, basements, etc. also hauling, free estimates. 479-5823, 656-5671.

NEED SNOW REMOVED? Snow off walks and driveways. Call before 10 am and after 5 pm, 386-8558, Dave or 386-6046, Rod.

CLEAN-UP YARDS, COMPOSTS and basements, prompt service, reasonable rates, 478-4943.

¾-TON TRUCK, POWER SAW and man looking for work. 388-4875.

CLEANUP MAN AND EMPTY truck looking for work, reasonable. 385-7965.

CLEAN SNOW OFF YOUR ROOF and driveway. 478-0849 before 9am.

HAULING AND CLEANUPS. Basement, yard, compost. Free estimates. Eugene's, 383-3528.

CLEANUPS, BASEMENTS, attics, yards, composts, and junk hauling. 658-5406.

BASEMENTS CLEANED AND vacuumed, rubbish hauled. 479-4067 after 6.

WILL PICKUP ANYTHING BIG or small, call Paul, 478-6832.

FATHER AND SON WITH VAN, delivery, cleanups, etc. 386-9500.

Contractors

WHEATON
CONSTRUCTION LTD.
General Contractors
Building Consultants
385-5702

FARMER
CONSTRUCTION
Design — Renovations
388-5121

CONCEPT HOMES LTD
New home builder. Order your home now to qualify for 9¾% mortgage rate. For details phone 652-4274.

T.&C. BUILDERS LTD.
Framing
385-5293 385-8587

ISLAND FRAMING
— 652-3572 —

Delivery

LIGHT MOVING AND DELIVery service. Reasonable rates. Cheerful and efficient, 382-5114.

Drafting

ARCHITECTURAL, STRUCtural drawings, quantity takeoff and estimates prepared, [illegible] years experience, hourly-contract. 721-5047.

ARCHITECTURAL STRUCTURal drafting services custom or renovations: Hourly/contract, [illegible]

ARCHITECTURAL DESIGN
Dream houses a speciality. Prospect Lake design Lab. 479-7603, 479-2278 messages.

Draperies

HOURIGAN'S
Floor Covering Specialists
CUSTOM
DRAPERIES
—Bedspreads—
PROMPT IN-HOME SERVICE
715 PANDORA AVE. 386-2401

36 BUSINESS SERVICES AND DIRECTORY

Draperies

DRAPES, SLIP COVERS, BOAT and camper cushions etc. Workmanship guaranteed. Phone 385-0846.

Dressmaking

GISELE'S DRESSMAKING, DEsign, alterations, restyling, repairs. All work guaranteed. 386-4434, 478-3236.

CUSTOM KNITTING BY HAND or knitting machine, any kind of garment, fully experienced. Reasonable rates. 598-7417.

INOVATIVE SEWING: QUILTS, clothes, hangings, bags and canvas work. 385-7162

FINE QUALITY SEWING. 381-1034, 383-2603.

Drywall

DEAN ALBERTSON
386-9063
Specializing in small drywall jobs, renovation and repairs. Complete texturing service.

FREE TEXTURE
Limited 2 week offer.
Taping, boarding. 477-7038.

DILIGENT DRYWALL CO. Installation and finishing of gyp sum wall board. All work guaranteed. 383-3809.

"SPRAYMAN"
Specializing in all types of texture ceilings and wall, satisfaction guaranteed. 652-3601.

BOARDING AND TAPING, free estimates, satisfaction guaranteed. Phone 474-2057

GORDON HEAD DRYWALL Ltd. For all drywall needs. Phone 477-6497

FOR ALL YOUR DRYWALL needs phone 478-4628.

FOR SUPERB JOB AT REASONable rates phone 652-5752.

Electrical Contractors

RG HELLER ELECTRIC
Resident, commercial, small industrial. Old home rewiring. Very reasonable rates. 478-4032, if no answer 385-5335.

LICENCED ELECTRIAN WILL do small or big electrical wiring jobs from ranges to motor control and houses. Free estimates. 595-6631.

CALL HENRY AT
384-3323
ELCON PROJECTS LTD

OLDER HOMES REWIRED — NO down payment. We finance at bank rates with approved credit.
EDDY'S ELECTRIC—385-7666

SMALL HOOKUPS TO LARGE wiring jobs done promptly at reasonable rates. Alderley Electric. 658-5373.

DO YOU HAVE SMALL ELECtrical wiring jobs? No one is interested? Please call evenings. 652-5809.

SEMI-RETIRED ELECTRIcian needs work. Older homes, etc. Licensed. Very reasonable. 478-3806.

LICENSED ELECTRICIAN will do new wiring, rewiring, hot water tanks installed. 479-9765.

Excavating

MANSELL BOBCAT SERVICE. Weekend specialists. Call 478-9458, 478-2570, for leveling, backfilling, septic fields, post holes, sand, gravel or topsoil supplied, spread, leveled. Basements dug, landscaping and rockwork.

QUALITY WORK AT REASONable prices by reliable established Contractor. Cats, backhoe and trucking. Call Barnes Construction Services 479-2595.

ROBERTSON'S EXCAVATING Track machine with backhoe. Roads, basements, backfilling. 595-8530.

BRENTWOOD BOBCAT SERvice. Bobcats from $18 hour 652-3519 or 652-9957

Fencing

ISLAND CHAIN LINK
Fencing in wire or wood
Small jobs a specialty
477-0332.

EUROPEAN CRAFTSMAN, ALL types of fencing and repairs. Guaranteed work. Gordon Head, 721-3759.

Flooring and Sanding

M & M FLOOR
COMPLETE FLOOR CENTRE
Hardwood, Carpets and Linos
532 William St., 384-0343
Nights: Al, 386-3078
Mike, 652-4308

Gardening

4 BROTHERS ALL AREAS
FREE ESTIMATES ANYTIME
ROTOTILLING, yard cleanups, lawn maintenance, new lawn preparations, Bobcat Service, Hauling.
FALL CLEANUPS 479-6112

QUALITY LANDSCAPING LTD. Pruning, gardening, maintenance and cleanup. New lawn preparation, power raking, aeriating, stone work. Monthly rates. Reasonable prices, free estmates. 478-5114, 478-4216.

TERRA NOVA
Complete garden maintenace, pruning, spraying now. 381-0860

CREATIVE LANDSCAPING
Dutch horticultural background. 477-7882.

FRUIT TREES, ORNAMENtals pruned, certified sprayer, large or small. 383-8363.

Glass and Glazing

STORM WINDOWS
"DO IT YOURSELF"
DURA-SHIELD
DESIGNED BY WESCRAFT
Vinyl Frames — Float Glass
YOU MEASURE—WE MAKE
YOU INSTALL

MAYFAIR GLASS
FULL SERVICE GLASS SHOP
790 SPRUCE ST. 384-8721

NON-GLARE AND REGULAR picture glass. Very reasonable prices. 477-6534.

HARRY, THE BROKEN WINdow specialist. Give me a break. 477-6534, anytime.

Gutter Cleaning and Repairs

GUTTERS, DOWN PIPES, drain tiles, chimneys repaired, fireplaces repaired, roofs demossed, repairs and replaced. 479-8196.

5" CONTINUOUS GUTTERS, special contractor rates. Old wooden gutters renewed. IRWIN INDUSTRIES, 382-5154. Free est.

GUTTER'S IN[illegible] repaired. Graham Contracting. 381-1112.

Handymen

RUSSELL'S CONTRACTING
Custom cabinets, carpentry, plumbing, electrical, brick laying, cement work, drywalling, complete renovations, fixing antique furniture, work guaranteed. 381-0169 after 5:30.

JACK OF ALL TRADES
Residential maintainence, repairs, fencing, remodelling, fireplace wood, etc. Call the man who can do it, 478-8153.

KAN-DU, FAMILYMAN WITH 1-ton truck, hauling, general repairs, construction, firewood. Let Kan-Du work for you. 386-2695.

36 BUSINESS SERVICES AND DIRECTORY

Hauling

LOOKING FOR A DEAL? OUR ¾-ton truck takes most loads for only $22. 383-0805.

RUBBISH REMOVEABLE AND handywork, call 383-4096, 382-3010

HAULING: TOP SOIL, SAND, manure, wood, garbage, etc. Eugene 383-3528.

RELIABLE HAULING AND carpentry, $10 per hour. 383-2510.

WILL CLEAN AND HAUL, ETC. Very reasonble. Tony, 474-1014.

Home Improvements

SOMERSBY
Manufacturers of custom millwork, vanities, cabinets, wood windows, frames and doors, including French doors and windows and pocket door frames. K.D. fir and hemlock finished lumber and mouldings, sanding and resawing. Weekdays 7:30-5:00
Cr. Hillside and Bridge 388-6645

THE BLUE ARMY
One Call Does It All
385-7755.

SPECIALIZING IN RENOVAtions and bathroom remodelling. 20 years experience. Call John 479-0695.

Insulation

ECONOMIC WAY TO INSULATE your home. You purchase the material. Let me install the job. Crawl spaces also. I will assist in government grant. Call Bill 385-3730.

ALL TYPES OF REPAIRS AND new work, guaranteed workmanship. 598-8335 ask for Don after 5.

Landscaping

CREATIVE LANDSCAPING
Designing and redesigning. Artistic layouts. Free estimates. Dutch Horticultural background 477-7882.

PORTUGESE LANDSCAPING. Stone work, rock walls, fire places, and landscaping. Free estimates. Reasonable prices. 595-5434.

4 BROTHERS — ALL AREAS
FREE ESTIMATES ANYTIME
New lawn preparation, rototilling, Bobcat Service. 479-6112.

TONY'S LANDSCAPING. TOP quality rock work, reasonable rates, call anytime, 385-8235.

Locksmiths

GUARD YOUR PROPERTY with Guardian Locksmith, 592-4211. Complete mobile locksmithing service. Fast service. Reasonable rates.

Miscellaneous Service

D. JACKSON
RESTORATIONS
Stained glass, design, repairs and sandblasting. Roofing and home repairs. Emergency service 479-3284.

INCOME TAX RETURNS DONE efficiently and promptly for a reasonable fee. Will come to your house or apartment if required. Ralph Burrowes, 592-2027 (over 25 years experience-will provide references)

WILL DO ODD JOBS, HOME maintenance, painting, etc. or small construction projects. Reasonable rates, free estimates. Phone 477-7475.

SNOW CLEARING FROM driveways and parking lots. 478-9574, 478-8729.

SAWYER SHARPEN SCISSORS
840 Fort St. 388-6228

Moving

DRUM CARTAGE
The moving specialists. Pianos, antiques, heavyweights. Storage facilities, packing and crating. Reasonable rates, free estimates. Call 383-9861 and save $$$

MOVING???
C&M Cartage. Large or small moves. Very low rates. Phone 595-4376 days Monday-Friday, or 656-3651, after 4 pm.

MOVING SOON? PHONE 382-4127 for fast, reasonable rates. Pensioner discounts. Long and short distance. Silver Dollar Movers. 382-4127.

D&D TRANSFER
For fast efficient moves and very low rates phone 721-3286 anytime or 595-4376 from 9-4 weekdays.

MBN CARTAGE
Experienced movers. $20 per hour. Call 386-3652.

MOVES AND DELIVERIES. EXperienced, efficient, insured. Eugene's, 383-3528.

Painters and Decorators

GARRETT PAINTING AND PAperhanging, fast, friendly service, low winter rates, free written estimates. Charles Garrett 478-0992.

SPECIALIZING
In interior painting and wall papering. Guaranteed work at reasonable rates. Free estimates. 592-7239, 592-3641 after 5.

OLD AGE PENSIONERS PREferred. Interior painting. Yellow pages or Garth Glover Painting, 385-6422.

INTERIOR EXTERIOR PAINTing done, free estimates, reasonable rates, references. 479-0146.

EXPERIENCED PAINTER needs work. Interior and exterior, small plaster repairs. 592-7137.

CANTERBURY DECORATING
Quality painting and paper hanging. Free estimates. 479-3541

PAINTING, NO JOB TOO small, interior and exterior. Contact Steve 382-6566.

OAK BAY
Painting and papering for 3 generations. 598-5824

EXTERIOR PAINTING, FREE estimates. Call Dan 385-4095 after 6.

ARTS PAINTING AND DEcorating. Experienced and reasonable. 386-9500.

PAINTING, INTERIOR AND exterior. Graham Contracting. 381-1112.

Photographers

GIVE YOUR FACE AWAY FOR Valentines. Professional photography at reasonable rates. Portraits done in your home. 477-2083.

Plasterers

PLASTERING AND STUCCOing, also small jobs in patching and lathing. Ask for Jim. Evening calls welcome. 478-1118, Jimy's Plastering & Stucco.

FRIEDRICH PLASTERING [illegible]o. Patching [illegible] older homes stuccoed. 656-2083.

COLEMAN PLASTERING
Quality lath and stucco. 478-9976.

PLASTERING, STUCCO, REpairs, reasonable, 479-4779.

Plumbing and Heating

LOW COST PLUMBING repairs, excellent workmanship. Days: 383-0149; evenings and weekends: 386-6553.

PLUMBING, RENOVATIONS, repairs, new work, reasonable rates, 19 yrs. experience, 24 hour service. 383-1490.

D & S PLUMBING SERVICE, alterations and repairs. Reasonable. 478-0965.

36 BUSINESS SERVICES AND DIRECTORY

Plumbing and Heating

REPAIRS AND RENOVATIONS. 20 years experience. Low rates. 24 hour service. 652-5813.

REASONABLE RATE PLUMBER; 24 hour service. Free estimates. 477-5742

PLUMBING, LOW HOURLY OR contract rates, work guaranteed. Fred 388-9277

JIM MCGREGOR REPAIRS. OAP discount. 385-9239 or 384-5320.

Printing & Typesetting

ATS TYPESETTING SERVICES
Quality typesetting and paste-up service. Fast turn around at competitive prices.
812 Cormorant St. 385-2076

Refrigeration and Air Conditioning

BURNETT REFRIGERATION Fridges and freezers serviced in your home. 382-4134 (24 hrs)

Roofing and Siding

ALL TYPES OF REPAIRS AND new work, guaranteed workmanship. 598-8335 ask for Don after 5.

PARKER JOHNSTON LTD.
1855 BLANSHARD 382-9181
"Roofing Victoria Since 1935"

ALL TYPES OF REPAIRS AND roofing. Phone Central Sheet Metal 478-1814.

BLUE DIAMOND CONTRACTING. Tar and gravel; Duriod shingles. Doug 595-7722 or 595-4601.

ROOFING INSTALLED, ASHphalt shingls. Graham Contracting, 381-1112.

Saw Sharpening

386-1122
CANDU SERVICE CENTRE
2825 Bridge St.
INSTANT SAW EXCHANGE

Shoe Shining

SUPER SHOE SHINES $1.50. Wednesdays Ladies day $1.00. Barber Syrt, Empress Hotel.

Tailors

SUPERIOR VALET SERVICE. Your one stop garment care shop. Alterations, repairs, restyling, drycleaning. Leatherwear repaired and cleaned. 1207 Esquimalt. 383-3211.

OAK BAY TAILORS
Tailoring; alterations, ladies and mens quality leather alterations.
1826 Oak Bay Ave. 598-4131

LEATHERWEAR ALTERAtions, repairs, remodelling, cleaning and dyeing. Elley's Leather Fashions. 738 Johnston. 383-7834

BRITISH CUSTOM TAILORS
1311 BLANSHARD 383-2632

Storm Windows

BOSSOM GLASS CO. LTD.
382-3031 382-0222

Tree Service

OLYMPIC TREE SERVICE
Falling, topping, tree removal. Fully insured. Free estimates. 478-2850.

DANGEROUS TREE REMOVal, topping and falling. Very reasonable rates. Free estimates. Fast service 478-9346.

KEN'S TREE AND HEDGE Service. Low rates for pensioners. 382-5310 evenings.

ISLAND TREE SERVICE. LOW rates, fully insured, dependable. 386-3047, anytime.

TONYS TREE SERVICE, trees removed, pruned, etc. Reasonable. 474-1014

Upholstery

ACE UPHOLSTERY
477-0455
Quality workmanship. European craftsman. Free estimates.

Window Cleaners

JACK'S WINDOW CLEANING, residential and commercial, free estimates. Call 383-3481.

38 TRAVEL

GOING TO MAUI
Kaanapali Beach
PAPAKEA
1-bedroom condominiums including all facilities. White sand beach, swimming pool, sauna, whirlpool, barbecue ranges, putting green, tennis courts and all the comforts of home. Call 479-7117 before 5 p.m. or 382-7642 after 5 p.m. and weekends. Ask for Percy or leave message.

HOLYLAND TOURS
16 day deluxe Egypt and Holyland Tours, all inclusiv, starting from $1998 Can. S. Departures April 7 and July 13, 1980
Teach-A-Trip Tours
or Thomson Holidays S.F.U.
1153 Grover Ave.
Coquitlam, B.C.
936-6463

MAUI—BEACH FRONT
DELUXE 2 BEDROOM, FULLY FURNISHED CONDOMINIUMS. PLENTY OF RECREATION AND MILES OF SANDY BEACH. OFF SEASON RATES NOW AVAILABLE. BOOK EARLY. 383-4124.

MAUI
Deluxe 2 bedroom fully furnished condominium located on a safe sandy beach. OK Trucking Co Ltd. 386-3414

CONDOMINIUM—WAIKIKI
nc2 Available luxuriously furnished one bedroom, view unit, sauna, swimming pool, tennis, close to beach. 386-7586.

DELUXE 2 BR., 2 BATH CONDOminium on sunniest beach in Maui. Good bookings still available. 477-3039, 383-9512

MAUI CONDOMINIUM FOR rent February or later. Contact Fred Schuck, 403-667-7078.

MAUI 1 BEDROOM CONDOMINium on beach. Pool, jacuzzi, sauna. 478-3504.

MAUI, 1 BEDROOM LUXURY condominium, reasonable, on beach, tennis. 658-8880.

39 PERSONALS

ARE YOU A STEP—PARENT?
IS YOUR PARENT THE STEP-PARENT OF YOUR CHILDREN?
[illegible] your family because you have not all grown up together? Help is available for couples in which one or both partners are step-parents. Call Faith Magwood 598-5121, Ministry of Human Resources - Capital Region.

WILL SLIM HAPPY LADY, 20-30, light/non-smoker, moderate drinker, single, widowed, divorced (not separated) interested home life, marriage if both suited, reply to respectable bachelor. Many interests, 6 ft., tired of single life, own home on island, steady job, one small child welcome. Only ladies truly interested in marriage need reply. Photo if possible, phone number. Victoria Press Box 495.

39 PERSONALS

WIDOW, 38, 5'4", 115 LBS. NO dependents, social drinker, sense of humor, considered attractive and intelligent, lonely, moving soon to Victoria area, wishes to correspond with sincere, refined, kind, unattached secure home loving gentleman with old fashioned values. Confidence assured. All replies answered. Victoria Press Box 400. Object matrimony.

IF YOU ARE A YOUNG LADY, in your late 40's or early 50's, who enjoys social gatherings, singles groups, but finds no lasting companionship or sincere friendship, define yourself to answer this ad. Phone number together with recent photo a must. All letters and photo's returned on request, strictly confidential. Victoria Press Box 502.

SHY, SOMEWHAT OLD FAshioned, average looking lady who likes quiet home life and animals but also dining out, walking on the beach and such, would like to meet tall, professional gentleman 35-45, with similar interests to form lasting relationship. Victoria Press Box 450

PROFESSIONAL WOMAN, wishing to meet professional man, 45-55, preferably widower or divorcee, who enjoys travel, cultural activities, sports, dining out and home life and interested in lasting relationship. Victoria Press Box 468.

WIDOW (CHRISTIAN), WOULD like to meet gentlemen about 70-75 years of age for companionship. I like travelling, just driving and home life. Non-smokers and non drinkers only, please. Send photo and phone number please. Victoria Press Box 469.

WANTED, MARRIAGE MINDed lady 28 to 38, physically and mentally attractive. Should like tennis and sailing. I am 38, 6', attractive, and self-employed. Take a chance and write, you won't go wrong. Snap, and phone please. Victoria Press Box 475.

MAN 34, TALL, SINGLE, HONest, lonely wishes to meet tall, honest non-smoking woman for lasting Relationship. Object Matrimony. Snap appreciated. Victoria Press Box 480.

31-YEAR-OLD MAN, NEW IN town, would like to meet highly intelligent, adventurous, unconventional, slim, vegetarian woman, any age. Victoria Press Box 496.

START A GOOD HABIT THIS year with regular Bible readings. Our free Bible Planner shows you how. It's your life why not save it. The Christadelphians, 1396 McKenzie Ave, V8P 2M3.

MAN 60, SEMI RETIRED, wants no sexual hang ups woman, outdoors, travel, etc. has motor home. Name and phone number to Victoria Press Box 485.

GETTING CLEAR
Professional individual and couple counselling for gay life styles. Call 385-1559 for appointment between 10-4 daily.

WISH TO MEET WARM, HONest man/30-40. Like dining out, camping, kids, sitting by fireside. Lasting friendship. Victoria Press Box 494.

MIDDLE AGED PROFESSIONal gentleman would like to meet attractive lady 35-45 for intimacy or companionship. Victoria Press Box 513.

WARM, PASSIONATE MALE seeks affections of attractive female, 25-35. Interests: bowling, photography, outdoor life. Victoria Press Box 516.

LONELY, DISTRESSED, DIScouraged? For assurance-encouragement, Dial A Prayer. 595-3635.

TROUBLED BY SOMEONE'S drinking, the Al-Anon Family Groups can help you. 382-0744 or PO Box 654, Victoria, V8W 2P3.

PREGNANCY AND BIRTH CONtrol counselling. Victoria Birth Control Clinic. For appointment phone 385-3351.

WHY NOT CALL NEED BEfore small concerns grow into emotional distress. NEED 386-6323.

CONGRATULATION IT'S A girl
By some cigars cheapo!
The Boys.

I BRYCE ALLEN BURNS WILL not be responsible for any debts incurred in my name without my written consent as of January 11, 1980.

SINCERE BI MALE, 27, SEEKS younger male for a genuine friendship. Victoria Press Box 515.

BEGINNING SKIER WANTS TO meet other beginners interested in pooling for short ski trips. Please call Rick 658-5458.

HAVE A PLACER CLAIM CORvette. #10 rating. Want a compatible female. Victoria Press Box 518

SINGLES AND ORFUNS. SEE our add in today's Coming Events column 15.

WHY BE LONELY? DIAL A friend club. For information phone 642-5622, confidential.

VICTORIA SINGLES HAPPENing Dance. See ad in Coming Events column.

YOUNG MAN, 36 YEARS OLD, would like to meet young lady for outings. Phone 4-8, 479-1433.

WHO CARES IF YOU ARE pregnant? Birthright does. Phone 384-1431.

YOUNG, GOOD LOOKING, FUN loving male, escort and model, 381-6940 Keith.

G
Can't find number. Write Victoria Press Box 358

FRIGID? IMPOTENT? CURE? Box 268 Union Bay BC V0R 3B0

RIBBET! PRINCESS SAVE ME! Victoria Press Box 445.

ALCOHOLICS ANONYMOUS
383-0415

W-NEE 701.
Thank-you please phone.

40 BUSINESS PERSONALS

Unattached??
and fed up with the discos and clubs and the "Plastic" people you've been meeting???
If so, take the first step to social happiness by calling us.
VICTORIA
382-4434 or 382-5122
VANCOUVER
684-1593 or 684-2058
Also in Edmonton, Calgary Seattle, Spokane, Tacoma
PERSONALIZED DATING SERVICE

POWERFUL AMULETS, HANDmade by psychic. Health, happiness, wealth, $17 each or the all in one $44. Enclose photograph (returned) birthday, as this amulet is created especially for you or loved ones. Send your order with confidence to Elizabeth.
P.O Box 939,
Station A,
Kelowna, B.C.,
V1Y 7P7

LET OUR SCISSORS
Change your IMAGE
For that new
FOCUS on FASHION
GINGER GROUP
A stab above the rest. 382-7235.

LADIES! HAVE YOU BEEN looking for your personalized skin tone analysis; colors and shades that are right for your own individual coloring? Accentuate your best features with FASHION TWO TWENTY. In Sidney, phone 656-3795.

PLAN YOUR LIFESTYLE WITH your personal Biorhythm Chart. Improve your work, studies, and social life. Receive your sample and complete instructions: Send birthdate and $2 to Datapost, 2614 Forbes Street, Victoria, V8R4C1.

FOOT TREATMENT. PHONE Monika at 478-1245.

40 BUSINESS PERSONALS

INSTANT CASH FOR B.C.R.I.C. Shares! Harbour Square Ticket Sales, 910 Government. 381-6114.

HYPNOSIS
Weight control, smoking, personal problems, stress. Call 382-4092 for appt.

ROAN SOUND PRODUCTION. Tape duplication, recording services. Weddings, meetings, etc. 384-6110.

RESUMES THAT GET JOBS. Professionally prepared. Personal, confidential service. 385-6145.

TAROT DIVINATION BY LION Sun (the most publicized on continent). For appointment, call 386-0262.

PSYCHIC READING
Spiritual healing, Chakral energy changes. Leonard Thornton, PH.d 595-5675, for appointment

DIAL A JUG DELIVERY OF liquid refreshments and sundries in Esquimalt. $2.50 three items. 386-3106.

LONELY? WRITE EMILY Quest Friendship Bureau. Confidential. PO Box 5220, Victoria

BEAUTIFUL INDOOR POOL and sauna. Restricted availability. Queen Victoria Inn. 386-2812

MRS. PAYN-JONES, TRANCE medium, questions answered. 386-3603

ASTROLOGY READINGS, reasonable. Call Wayne at 479-0836.

GOLD MEDAL COUPONS. EXpiry date extended to January 31. Fondue Pot Restaurant, 388-4468.

TEACUP AND CARD READING. Fondue Pot Restaurant, 1100 Yates, 388-4468.

KARMIC PATTERNS AND self knowledge through your Astrological Chart. 595-6754.

TYPING SERVICES, SHORThand dictation by phone. Mornings only, 385-3952.

CARD READING IN DEPTH
Seventh Year 652-1765

42 EDUCATION

TUTORING— PROFESSIONAL help by experienced teacher. French, math, new and old methods. 598-2331.

PRIVATE TUTUORING, CONversational German, reasonable rates, phone: 478-4602 evenings.

ART CLASSES RECOMMENCing. The Studio of T. Andriessen Booth, 598-1358.

WHEEL AND HAND BUILT pottery classes. Basic glaze making classes. 385-3220

43 DANCING

BELLY DANCING
Didi is starting a new course. 10 lesson $15. For more information 477-7021

60 FUEL

INCREASING FOREIGN OIL prices taking a bigger chunk out of your paycheck? Use the renewable Canadian rescource. Freshly cut alder, $60 cord. Immediate delivery. Remember O.P.E.C. doesn't sell firewood! 477-8754.

A-1 ALDER AND FUEL SUPply. $65 for seasons alder per cord and $60 for green. Order now. 478-4720

SEASONED ALDER, SPLIT, DElivered, stacked. $60 a pickup load. Phone collect 646-2056.

ALDER FIREWOOD FOR SALE. $45 a pickup load, split and delivered. 642-4622 before 5pm

SEASONED FIREWOOD. $55 A large pickup load, split and delivered. 478-4059

CUT YOUR OWN FIREWOOD IN Metchosin, low prices. 658-5795.

QUALITY ALDER, SPLIT AND delivered. $60 a cord. 478-4327.

63 TIMBER

WANTED
TIMBER
OR
LOGGING CONTRACTS
PHONE 748-8818 OR 748-0688
OR 743-3007
S & S LOGGING
CONTRACTORS LTD
DUNCAN, B.C.

TIMBER WANTED
Standing or felled
Top Prices Paid
385-7013
GLACIER LOGGING LTD.
"The Professionals"

LOGS WANTED
9" TOPS
ANY LENGTH
TOP PRICES
743-4242 746-6789

65 BUILDING SUPPLIES

JUBILEE BUILDING SUPPLIES Ltd.
SALE — Jubilee Will Be moving soon to larger premises
MANY ITEMS REDUCED
Carpet
Kit Cabinets
Roofing
Permax
Polythrne
Insulation
Many More Products Such as
Kitchen Print Carppet
15 Different Styles
Retail $8.95-$11.95 yd.
On Sale at $5.95 yd.
See us on Other SPECIALS
(Opposite Town & Country Next to MacDonald's Bakery)
574 CULDUTHEL RD. 388-5412

Butler Brothers Supplies
2046 Keating X-Road
652-1121
TRY US FOR
Fiberglass
Insulation
Styrofoam SM
Drywall
Masonry Supplies
Ready mix concrete

NORSECRAFT HARDWOOD Industries Ltd.
383-4233
NOW [illegible] STOCK
TEAK—ASIA
ALSO: Open Saturday All Day
531 David St. 383-4233

CONCRETE FORMS
Rent forms for foundations, retaining walls etc. Fast and easy to use. Free estimates.
Western Form Rentals Ltd
658-5122
Nights 658-8018 or 474-1727

CASH AND CARRY. ROUGH cedar lumber in utility grade, standard and better. Cedar shakes, shingles and fencing material. Also will custom cut to order. All at better than competitive prices. Smiley Rd. Chemainus. 246-9622.

65 BUILDING SUPPLIES

HOME LUMBER & Building Supplies
470 Ardersier Rd.
385-8711

PLYWOOD SALE

STANDARD	
4x8—5/16 Std fir	5.75
4x8—3/8 Std fir	6.95
4x8—1/2 Std fir	9.50
4x8—5/8 Std fir T&G	11.45
4x8—3/4 Std	13.50

	Factory	D:UnS
4x8—1/4	6.95	5.50
4x8—3/8	9.95	5.95
4x8—5/8	13.50	8.95
4x8—3/4	15.50	11.95

LUMBER SALE
STD. and BTR FIR

2x4—6'	$155
2x4—92¼ pet Studs	$275
2x4—8'—14'	$320
2x6—8'—14'	$320
2x8—8'—24'	$320
2x10—8'—24'	$425

Louvered Bifolds
#1 Select Mahogany c/w hardware

	½ Louver	Full Louver
2668	$38	$34
5068	$74	$65

Duroid Shingles
210 wt. No. 1 Asphalt self seal. All colours in stock, per bundle. $8.95

INSULATION
FIBREGLASS
PRICE PER 1,000 sq.ft.

R12—4"	$155
R20—6"	$270
R28—8"	$360

GYPROC
Price per 1,000 Sq. Ft.

½" GYPROC	$120
⅝" FIRESTOP	$160
STUCCO WIRE	$30
PERMAX	$6.50

Deliveries made anywhere on Vancouver Island and Gulf Islands. Before you buy compare our prices. For quality, service and guaranteed savings, phone:
386-3374, 385-8711

SAANICH LUMBER YARDS
Garages, Carports, Fencing, Garden Sheds, Greenhouses, Chicken Houses, Dog Kennels, Compost Box, Workbenches.
1496 Admirals Road 385-2486.

SLUGGETT & BROWN JOINERY
Wood Windows, Doors, Frames
526 DISCOVERY ST. 382-3011

THIRTY FOOT LONG FIR TIMbers, oversize (3x14). Clean edges. Good color and nail-free. Splendid boards. Call 382-0871 at 6 pm any day.

ROUGH CEDAR, ALL DIMENsions. Hidden Valley Saw Mill, 2200 Sylvester Road. Open Saturday and Sunday. Phone 743-2830.

WESTERN RED CEDAR LUMber at prices you can afford, direct from the mill, all sizes. Bill Smith, 642-5483.

30 SHEETS OF 4X8 ¾" TONGUE and groove plywood, $14.50 or best offer. 642-3925

70 MUSICAL INSTRUMENTS

ALL CONN organs and new pianos at special discounts during January
—CONN Caper organ
SUGGESTED LIST $1695
JANUARY SPECIAL $1395
—CONN model 316 organ
SUGGESTED LIST $3595
JANUARY SPECIAL $2895
—KINCAID piano and bench
SUGGESTED LIST $1995
JANUARY SPECIAL $1595
Many other organs and pianos to choose from at attractive January prices.
—Moving, tuning, full warranty.
SOUND OF MUSIC SALES LTD.
1517 Quadra 383-0239

ANNUAL WINTER SALE
PIANOS—ORGANS
Seldom will you see such a great selection of the world's finest pianos and organs, all at the best prices ever.
10-30% OFF ENTIRE STOCK
EXAMPLE
BALDWIN organ, model 121W Was $2245 NOW $1575
LOWREY full pedal console organ reduced to $4545
HAMMOND Aurora spinet organ, reduced to $3745
Trades Welcome
BALDWIN PIANO & ORGAN CENTRE
(across from the Bay)
1736 Douglas 381-0551

GREAT BUYS
HARMONY HDLP 2B electric guitar with Dimarzio pickups $199.50
BLESSING XL silver plate Flugel horn $366
VITO Alto saxophone $585

Pamus
386-8475
MUSICAL INSTRUMENTS
CHARGEX—MASTERCHARGE
1108 Blanshard (at Fort) 386-8475

HOLIDAY MADNESS
I'm leaving any day for a well deserved vacation. Catch these great deals NOW!

1969 FENDER Precision	$489
1972 FENDER Precision	$475
FENDER jazz bass	$489
FENDER Super reverb	$425

IBANEZ ROADSTER, 3 pick-up, strat-type electric guitar, with deluxe case. List $599. Only $425!!
THE GUITAR SHOP
SOFT SOUNDS MUSIC
535 Yates 381-5814

NORMAN GUITARS
Fine Canadian craftsmanship gives these striking acoustics a sound and look all their own. Priced from $225 and up. Come out and give one a listen at
McMusic
COLWOOD
2244 Sooke Road 478-4622
Mon.-Fri. 10-7, Sat. 9-6.

HINZE UPRIGHT PIANO, $1100. Must sell. 386-7607, Clarence.

150 WATT BASS AMPLIFIER, OFFERS. 382-7357.

GUILD F20NT GUITAR AND hardshell case, $350. 478-1668.

70 MUSICAL INSTRUMENTS

ONE ONLY
BALDWIN "INTERLUDE" ORGAN WITH RHYTHM. SPECIALLY PRICED $1295.
THE LAST ONE!
BERNIE PORTER MUSIC
"YOUR LEARN TO PLAY STORE"
725 CALEDONIA 382-9542

HAMMOND ORGANS
GOOD SELECTION, FRIENDLY SERVICE, FAST DELIVERY.
GLEESON MUSIC CITY
Home of HAMMOND Organs
OPEN TIL 9 P.M. FRIDAYS
714 FORT 388-9632

TRADE IN
CONN 552 theatrette organ, 2 speed leslie, sustain, chimes, stereo expression control plus many other features only $4395.
SCOTT Piano & Organ
1400 BLANSHARD 386-2434

$NOW $ALE
Yamaha-Fender and other quality guitars on sale as marked. Sheet music and books ½ price.
HALL-FAIRFIELD MUSIC CENTRE
728 FORT ST. 385-3307

RICHARD DENZIL
PIANO TUNER—TECHNICIAN
Regulation, repairing, rebuilding.
388-9295

LEAVING PROVINCE. WINDsor cabinet Grand piano. Bench. Very good condition. $1450 or closest offer. 595-2580

WURLITZER ELECTRIC piano, excellent condition. 2 years old, hardly used. $900 or best offer. 479-7263.

SMALL BALDWIN ORGAN "Funmachine" for sale, best offer. 385-8701, 9-5, Monday-Friday.

PIANO AND BENCH KRANICH and Bach (Mason & Risch) in nearly new condition. $1495. Open to offers. 658-5713.

ALLISON PIANO, 384-3935. SEVeral reconditioned pianos for sale. Also rebuilt 5'8" grand piano. 384-1154.

2 DIMARZIO PAF PICKUPS, $60 each. New condition. Supper time, 382-5273. Message, 384-8111 local 7740.

BONTEMPR ELECTRIC chord organ and stool. Excellent condition. $85. 386-1595.

THOMAS ORGAN COMBINED with record player. Connoisseur's item. $500. 592-6742.

ELECTRIC GUITAR AND AMplifier suitable for beginner, $75. 477-7985.

TRAYNOR 215 AMPLIFIER, two 15" speakers, excellent condition, $500. 478-7420.

PEARL DRUMS, PAISTE CYMbals. $1300. New. Selling $700. firm. 383-2324.

STUDENT MODEL VIOLIN with case, good condition, $85. 477-4652 between 5-9pm

TWO YEAR OLD KINCAID CONsole piano and bench, excellent, $1395. 385-2639.

WANTED: OLDER ELECTRIC guitars. Before noon or after 9pm. 595-6620.

CONN ALTO SAXOPHONE, APprox. 40 years old, excellent playing condition. $350. 595-3963.

F. YAIRI HANDMADE 6 string guitar with case, $300. 479-4829

WANTED: CAMCO DRUMS. Cash or trade. 478-5156.

71 MUSIC TEACHERS

THE MUSIC METHOD
Special. Beginning guitar class starting Feb.
Also: Kindergarten Suzuki class for piano or organ.
Phone Colleen 382-8244 at noon.

IAN WESTMACOTT
ARCT, RMT
Teacher of Singing
Voice production, repertoire, sight singing for beginners and advanced students. 477-3941.

LEARN TO PLAY POPULAR piano with chords and rhythm. Top tunes, sing-along songs, hymns, Country Western, Latin American, polkas. 479-8780.

LESSONS IN MOST INSTRUMENTS
CASTLE MUSIC 477-7625

PIANO LESSONS YOUR HOME. Colwood Metchosin. Adult beginners welcome, registered music teacher. 478-2653

PROFESSIONAL INSTRUCtion in guitar, piano and voice. Pat Hartman. 386-1710.

CLASSICAL AND FLAMENCO guitar, individual lessons, all levels. 385-8167

ACCEPTING PIANO AND organ students, beginners or advanced. Phone 721-5148.

GUITAR LESSONS IN MY home, Esquimalt. 386-7691.

77 MOTORCYCLES

ACT NOW
We still have a few 79 HONDA'S and YAMAHA'S left at greatly reduced prices.
LAYAWAY STILL AVAILABLE
AT
MULLINS MARINE
925 Yates St. Dealer 5245
382-1928 382-4515

WHY BUY . . .
A 1979 when you can buy a 1980 at the same Price?!!
See Us Last . . .
Before You Buy
VICTORIA HONDA
Harley Davidson
2851 DOUGLAS 386-8364
Dealer 5854

1979 HONDA MOTORCYCLES
Reduced to sell. Brand new and under full warrenty. One CM185, one XL185, two CB125, two NC50, one PA50 Moped.
Come over to Harbours End Marina on Salt Spring Island and take advantage of last years prices.
- Free return ferry fare if you purchase one of the above Hondas.
537-2932 Harbours End Marina Upper Ganges Rd. (across from Hotel).

1975 400 YAMAHA ENDURO, very well looked after, under 5000 miles, must sell or trade, in good condition, has been kept under cover, asking $800 cash or small car or small truck. 642-5791.

MOPEDS—18 MODELS
ISLAND MOTORS, 385-3515
602 Esquimalt Rd. Dealer 5138

77 HONDA 550 SUPER SPORT, 11,000 touring miles. Excellent condition $1400. 382-1557 or leave message [illegible]

MUST SELL 75 BULTACO Sherpa T250, excellent trials bike but needs minor work. $550, firm. 478-4241 after 4pm.

Brooklands Motorcycles
HARLEY-DAVIDSON HONDA
937 Fort Dealer 6121 383-5926

1978 HARLEY DAVIDSON XLCH Sportster, low mileage, good condition. If you turn this one down your a fool. 388-7081.

'77 YAMAHA 125 ENDURO, good condition, $550, with helmet. 477-9747.

77 YAMAHA 500 ENDURO, LOW mileage, asking $1400. 479-5290 after 5pm.

77 MOTORCYCLES

1972 HONDA 750-4, MOVING must sell, $1000. 386-2803 or 478-3607

1977 YAMAHA TY175, EXCELlent condition. Call 386-0576.

1974 TY 250 TRIALS, COMpletely rebuilt. Offers. 384-1237.

78 BICYCLES

LARGEST SELECTION OF BIcycles and accessories. SAME DAY REPAIR SERVICE
RENO BIKES
2519 Government St.
381-5514

NISHIKI OLYMPIA 10-SPEED, excellent condition, $120. 383-5652.

80 BOATS and MARINE

gp
GRAND OPENING SALE
Drop in and see our brand new store at
730 HILLSIDE
We have 8,000 square feet of boats displayed inside. Parts, chainsaws and workshops have street-level entrance from Market St. Watch this space for announcements of great sale values. We are also clearing the last of our discontinued lines: Bayliner and Canaventure.
GLAS-PLY gave us some special prices to launch our new building!
Come in this week and take advantage of our prices, our service and our parking.
Featuring New
BAYLINER
GLAS-PLY
HOURSTON
GLASCRAFT
CANAVENTURE
MIRROCRAFT
JOHNSON Outboards
VOLVO—OMC
STERN DRIVES—TRAILER ACCESSORIES
AT
GIBSON
Powercraft Centre Ltd.
730 HILLSIDE AVE.
382-8291

VAN ISLE MARINA
POWER
26' TOLLYCRAFT. A very popular family cruiser. Options include VHF and CB radios, trim tabs, sounder, etc. $31,800
32' GRENFELL, constructed of cedar on oak. This is an immaculate showroom vessel — B/House available $38,000
36' SUPER CRAFT teak planked, a spotless quad cabin boat that would make an excellent live-a-board. Must be sold, all offers considered on $65,800
48' Ex Dept of Indian Affairs OFFSHORE DIESEL CRUISER, roomy live-a-board — featuring diesel furnace, stove, radar, etc. $69,500
SAIL
22' CATALINA F/G sloop — excellent starter boat $ 8,500
29' RANGER F/G sloop good all round cruiser with I/O engine. $29,500
33' SPENCER diesel sloop good sail inventory and features wheel steering, diesel stove, etc. $35,000
For these and approximately 65 other fine listings please contact JOHN ALLEN at
VAN ISLE MARINA CO. LTD.
Tsehum Harbour Box 2130
656-1138 Sidney, B.C.

ON DISPLAY
20' BERTRAM, 200 h.p. Chrysler diesel, very deluxe and sporty model. $22,500
25' BERTRAM hardtop, twin 160 h.p. Mercruiser, vee berths, head, galley pack. $24,500
31' CORONET tri-cabin. Twin 105 h.p. Volvo diesels, diesel furnace, VHF, 3 sounders, constavolt. Beautiful Danish craftsmanship in excellent condition $55,000
36' CANOE COVE sedan, tw. 290 h.p. Chrysler, fresh water cooled, radio telephone, sounder, anchor winch, trim tabs, intercom, heaters, refrigerator. $55,000
41' CANOE COVE tri-cabin, tw. 230 h.p. Cummins diesels, 7.5 kw. diesel Onan generator, V.H.F., sounder, large fridge, ideal anchor winch. Price reduced to $132,500
48' CANOE COVE tri-cabin, tw. 3160 Caterpillar diesels, 7.5 kw. generator, furnace, auto pilot, loaded with extras.
CANOE COVE
Yacht Sales
CANOE COVE MARINA
Next to
Swartz Bay Ferry Terminal
656-5711 656-3915

HONDA OUTBOARD SALE
On Left-Over Models
7.5 Shorts $749
9.9 Shorts $899
PLUS
Still A Few 79 Merc's Left At Sale Prices
At
MULLINS MARINE
92[illegible] Yates St. 382-4515

Squire and Coombs
COMMERCIAL VESSELS

MARGENE 40' Troller	$130,000
LITTLE CLIPPER 38' troller	$145,000
DOREEN MII 37'6" " "	$99,500
NIFTY 36' " "	$95,000
LIBERTY 32'10" " "	$80,000

LICENCES
"C" licence off 57' boat $10,000
"A" licence for 36'3" boat Wanted
Open 8:30-4:30, Mon.-Fri.
Weekends by appointment
PHONE FOR OUR BULLETIN OF CURRENT LISTINGS
45 Bastion Square 384-3363

80 BOATS and MARINE

F28 TROJAN
Twin 255 Mercs on V-Drive. VHF and slave, hailer, sounder, fridge, etc. etc. $51,900
F30 TROJAN
Sport Bridge, twin 225 Chrys., C.B., VHF, sounder, tabs, low hours. $44,500

28' LYNWOOD Dsl.	$39,500
28' TOLLY	$29,500
26' TOLLY	$35,900
32' TOLLY	$67,900
34' TOLLY Tri	$87,500
38' TOLLY Tri	$79,500
30' SEA RAY	$51,900
41' CANOE COVE	$129,000
28' SEA CAMPER	$19,500
40' HOUSE CRUISER	$67,900
26' SABRECRAFT	$13,500
34' TAYLOR Woodie	$24,900

SAIL

19' HUNTER	$3,900
27' CATALINA	$19,500
30' C&C	$41,900
28' ISLANDER	$43,900

CEDAR GROVE MARINA
Located on the Highway Just before Swartz Bay
656-2580
The Home for ZETA In Victoria

NEW
STRATACRAFT
BELLBOY
COBRA
SMOKERCRAFT GREGOR
ROADRUNNER
MERCURY Outboards
MERCRUISER I.O.
MARINE ACCESSORIES
At Your 1-Stop Marine Centre
Mercury Marine
385-1457 800 Cloverdale
CAMPIONS
DOUBLE EAGLES
SUNRUNNERS
LUND Aluminum
JOHNSON Outboards
ROADRUNNER Trailers
bcc bob whyte marine ltd.
SALES AND SERVICE
Corner Harbour and Resthaven
656-7286 SIDNEY
WINTER HOURS
Tues. Sat. 8:30-5:30
Sun. 12-5 Closed Mon.

75 Cruise-a-Home
40' twin 225 hp U-Drive. Total time 425 hrs. since new. Dual control stations, dual instrumentation with dual depth sounders, C.B. V.H.F., stereo, dual heaters, stove, fridge, oven. Rear stateroom with double bed, head with tub and shower, 200 gal. fuel, 60 gal water, holdng tanks. Sleeps 6 very comfortable in 3 private areas. Very clean and well maintained. 12' Dinghy complete with sail and all hardware. Priced to sellat $67,500. Will trade up to luxury home or condominum. Phone 384-8035, 9 to 5 p.m. after 5 p.m. 598-8788.

WANTED
37'-46'
Tri-Cabin or Aft Cabin
Not over 10 years, prefer twin diesel. Have older 40' well-kept, wood-planked "Hoffer" designed, twin gas to trade. Call or write Don Telford, 384-9311, days, 477-0028, evenings, or Box 1220, Victoria.

NATIONAL
NATIONAL BOAT SALES
TOLLYCRAFT
2060 White Birch Rd. Sidney, B.C. V8L 2R1 (604) 656-3966
ALSO AT
False Creek, Vancouver

THUNDERBIRD YACHT SALES
WESTPORT MARINA
Next to Swartz Bay Ferry
2075 Tryon Road, Sidney, B.C.
656-5832
NEW and BROKERAGE boats
OPEN 9 a.m.-5 p.m.
7 DAYS A WEEK

ISLAND MARINE
Trading Centre for the Commercial Fishing industry. With 8 brokers serving the B.C. coast, Island Marine offers a wide range of licences, gear and fishing vessels. You, as a buyer or seller will get excellent results, as we draw upon the entire industry. Contact your local broker for information regarding any boat on the coast. In Victoria, Ray Mason 479-8822.

ADVANCE YACHTS LTD.
SALES and BROKERAGE
3 LOCATIONS TO SERVE YOU
Bosun's Marina 656-5558
Oak Bay Marina 598-3366
Pedder Bay Marina 478-1771

ROY'S ALLBAY MARINE SERVICES LTD.
WE HAVE MOVED!
Our New Location
10134 MCDONALD PARK RD
SIDNEY
Continuing to offer you a factory authorized service centre.
Johnson, O.M.C., & Mercruiser
656-7023

2 KELVIN HUGHES ECHO sounders, models number MS32 and MS28. Heads only. $100. each. U.S. Navy Buord recording unit sounders $50. Hughes Owen sounder head type MS12, $100. Karr marine radio phones, series 46 transmitter and series 25E receiver $50. for both. 642-3298 after 5pm.

36' GRAND BANKS, TWIN DIEsal, sleeps 6, shower, 2 heads, CB, VHF, 2 sounders, radar, anchor winch, Avon dinghy, plus extensive inventory list, boat housekept, $110,000. Owner will consider trades or partners on timeshare basis. Call Terry Forsyth, 598-6956, 383-1801

HERRING FISHING
Urgently. Female requires position on herring fish boat, experienced on Seine boat, also Union member if required. Cook or other deckwork etc. Four dependents to support alone, really need this job. Reliable. References if required. Phone Victoria, 656-7836.

C.B. UNITS
40 channel. Large easy to read LED display [illegible] Limited supply. Expert installation available.
B.C. SOUND & RADIO SERVICE
931 FORT 383-4731

CRUISE IN '80
26' TOLLYCRAFT, just surveyed and reconditioned. In the water, ready to go. You can trade car, boat, motorhome, truck. Full Price only: $12,500 [illegible] Reg Midgley Motors Ltd., 385-8756. Dealer Licence 5186.

McQUADE'S MARINE SUPPLY
1252 Wharf St. 388-4343

REPOSSESSION. 26' HOURston Sedan. Needs a lot of TLC as you would expect. Volvo leg, FWC, new motor. All offers will be presented. On display at Victoria Boat Mart, 453 Head St., 383-3324.

9.5 JOHNSON RUNS WELL. $295 or best offer. 592-2945.

80 BOATS and MARINE

Selling Your Boat?
I require good clean trailerable boats, all sizes and fiberglass cruisers 21'-26'. For prompt attention call John Roland at Passage Marine 656-2580.

25' TROJAN INBOARD EXpress Cruiser. Solid glass hull, 200 Chrysler marine, only 233 hrs. Reduced to $17,900. On display at Victoria Boat Mart, 453 Head St., 383-3324.

COMMERCIAL FISHERMEN
Install your own freezing system and Save Dollars. We have Dole Plates, compressors and hydraulic equipment in stock. Aurora Mechanical and Refrigeration Ltd. 1806 Cook Street, 386-4334.

REPOSSESSED 24 REINELL Sedan/Bridge, 1974 OMC rebuilt leg. Low hrs. Needs canvas. Marked down to sell fast, $8,200. On display at Victoria Boat Mart, 453 Head St., 383-3324.

30' HUNTER-DESIGN CRUISing hull, built under Lloyd's Specs. Ballast, water tank and beam shelf installed. Alloy spars and original construction plans included. After 5, 112-248-9079.

MOVING MUST SELL 18' Glen-L glass overply cabin cruiser, two 1977 20 HP Mercs with approx. 75 hours on each and in excellent condition. $2950, moorage will March 31, 1980. 388-6381.

9.9 CHRYSLER OUTBOARD, with tank, runs excellent, $200. 1978 12' wood fishing boat, excellent condition, $150. 383-4252 after 4:30.

MAYER ALUMINUM LTD.
Herring skiffs and masts and booms. Boat tanks, aluminum or steel. 10223 McDonald Park Rd. Sidney. 656-4715.

WANTED: HERRING SKIFF, no licence, no gear, no motor. 6-8 ton capacity. 8 compartments. Good shape. Phone Wayne Bennett, 387-1537 between 9am-4pm

24' FIBERFORM EXPRESS; 255 Merc. I.O. New HD leg and complete motor job. Very clean. $11,900. On display at Victoria Boat Mart, 453 Head St., 383-3324.

1977 19' FIBERGLASS/WOOD cabin cruiser. 240 hp. Oldsmobile, Jacuzzi jet drive, top speed 45 knots. $6000. Pearson College, 478-5591.

WANTED: COMMERICAL fishermens Furuno sounder older model #21Z, 200 fathoms. Also scales for weighing fish, up to 100lbs. 592-2222

14' SANGSTER CRAFT, GOOD condition, 20 hp. Chrysler, excellent running order plus trailer, $1700 or offers. 478-2144 between 5-7.

NEW MOORAGE FACILITIES and ramp. Available now in Sooke. Sunny Shores Resort and Marina. 642-5731

M.V. FIVE KINGS II, 45' A-Licence troller, 16.87 registered tonnage, steel construction, built 1964, fully equipped. 656-1552

1970 GREW 17'6", 165 OMC I/O recently rebuilt, full canopy, E-Z load trailer 13" wheels, $7,500 or best offer. 746-4354.

7.5 MERC AND 4 HP. MERC outboards. New. One 3.5 Viking used. Phone 658-5200, 652-2207 after 6.

TWO EXPERIENCED FISHERman want charter 1980 Salmon Season, with references. 388-5174, 382-8384.

32' TROLLER "FAUNA" 6 TON A license. Diesel, VHF, sounder, 2 CB's, $60,000 or best offer. 748-5091.

NEW 16½' MARLIN HULL AND deck with windshield and hardware plus excellent 2000 lb. trailer. $2700. 656-4650.

16½' WIDE BEAM RUNABOUT and motor. $350. Good shape. Also large new floater jacket, $35. 382-1081 mornings and evenings.

EXPERIENCED HERRING fisherman, available immediately, Rick at 658-5458 or 656-2937.

57' Freezer-Troller
For info. call Norm, 112-246-3119

CHRYSLER—SEAGULL
Ken Prasing Equipment
934 Goldstream 478-9313

HARBOUR MACHINE LTD.
PROP REPAIRS
31 Erie St. 383-6555

MARINE REPAIRS
Gas, diesel; I.O. 477-6288 days and evenings.

50' FREEZER BOAT, 40' ICE packer. Capital City Boat Brokers. 382-7258.

COMMERCIAL FISHERY CONSULTANT
Vessels and licences. 652-4806

OCEAN JADE 51' FREEZER Troller and Packer. 642-3615, 478-1916.

BOAT LETTERING A SPEcialty. Phone Ken Warner, 652-2007.

MARK II ZODIAC WITH TRAILer and 25HP Evinrude, $2500. 595-6454.

2 AGGRESSIVE WEST COAST fishermen want to lease salmon troller for 1980 season. 642-3545

FOR LEASE ROE HERRING gill net license, skiff, nets and motors. 479-7966.

WANTED: 10 HP MERCURY, '63-'73, must be reasonable, in any condition. 598-3800.

WANTED: B-LICENCE FISHing boat. Phone 383-6047 or 384-2779.

SEAGULL, SILVER CENTURY plus with clutch, reliable: 7hp. outboard, $450. 474-2447.

WANTED: 6-10HP MOTOR, also 1965 6HP Mercury for parts. 478-9627.

FOR CHARTER ON HERRING, 40' troller Suunta. 112-653-4327, 112-537-9645.

FLAT BOTTOM INBOARD, 401 Buick powered, all extras. 479-7592

OLDER 45' TROLLER FOR lease. 1980 season. 478-6635 after 6pm

12' MIRRO-CRAFT ALUMINUM cartopper, 4 hp. Seagull motor, 2 oars. $550. 385-2639.

BRAND NEW 12' SPEED BOAT hull for sale. $225. 656-7518 after 5pm.

"LIBERTY" 33' A—LICENSE, diesel troller. Asking $80,000. 112-749-3652.

1972, 20 HP MERCURY, 1972, 20 hp Evinrude. 592-0149

41' STEEL TROLLER, 17,000 LB capacity. 479-8734

SACRIFICE, 25' BAYLINER, fully equipped, $9000. 385-5285.

AIRES SELF—STEERING VANE, $1100. 381-5396.

FOR SALE. 12 TON PRIVILEGE A-licence. 595-8243

CRAB TRAPS WANTED FOR commercial use. 112-748-8963

81 SAILBOATS

SNOW SALE SAIL
Brush off the snow and save

COLUMBIA 34, 7 bth.	$39,500
SAN JUAN 24, 5 bth.	$1[illegible]
SPENCER 42, Special DL	[illegible]
C&C 30 Creampuff	$41,500
CAL 28, 6 bth.	$20,950
NORTHWEST 21, 4 bth.	$8,200
NORWESTER 21	$7,900
SWIFTSURE 24, inbd DL	$14,000
TAHITI Ketch Classic	$28,000
ISLAND DRIFTER, New Demo	$29,995

Moorage avilable for quality sail boats for sale even in the sn[illegible]
Victoria BOAT MART
453 Head St. 383-3324

GOOD QUALITY LISTINGS needed. We have customers waiting for quality sailboats from 28'-50'. For information and appraisal please call GYPSY YACHT SALES, 2270 Harbour Rd., Sidney, 656-5591.

81 SAILBOATS

SAILBOATS IN STOCK
NEW
'79 TANZER 8.5 metre deluxe, diesel SOLD
'79 TANZER 26 deluxe SOLD
'79 TANZER 7.5 metre deluxe $15,[illegible]
'79 TANZER 22 deluxe $12,[illegible]
USED
'76 TANZER 22 deluxe $9,950
'73 COLUMBIA 23 $9,650
BOB WHYTE MARINE
Corner Harbour and Resthaven
Sidney 656-7286

SAANICH LUMBER YARDS
PRAM DINGHY KIT $63.00
SABOT KIT $75.00
KAYAK (PARTLY ASSEMBLED) $45.00
1496 ADMIRALS ROAD 385-2486

27' CATALINA
Dinette model, spinnaker, genoa, jib, Johnson elec. start, C.B., stereo. Very clean. Cedar Grove Marina, 656-2580.

SEA CHEST
MARINE SUPPLIES
656-6621
9732 1ST., SIDNEY

SAILTREND
CLOSED JAN. 1-14
for inventory and holidays.
1157 NEWPORT 592-2711

NEW POP-TOP COVER AND frame for Crown 23, $300. 592-9370.

92 SPORTING GOODS

Robinson's
50 Years Ahead
First In Victoria
The new lazer-like revolver practice system — "Light Load" simulates target hits with no muss, fuss, noise or recoil — Fits most S & W and Ruger revs — See it — Try it — at Robinsons.
FRIDAY NIGHT SPECIAL
6 P.M. TO 9 P.M.
22 L.R. $1.39 box — 12 gauge $3.99 box. We have — Snowshoes — Socks — Boots — Snow Seal — Down vests — Jackets — Down socks — Wine skins — Outers. clay trap. Reg. $56.95. Special $49.95.
Cold feet! Just arrived. Everst thermal socks only $1.95 pr.
VANCOUVER ISLANDS COMPLETE OUTDOOR STORE
1307 Broad 385-3429

SPECIALTY GUNS INT. KNIVES LTD.
"LETS DEAL"
January CLEAN UP and CLEAR OUT "MAKING ROOM"
for NEW 1980 Stock — Beat the price inceases — Try your offer.
"Use OUR"
Free Lay-a-way
Small Deposit Holds
576 Yates St. 383-2422

FRANK WHITE'S SCUBA SHOP
832 Fisgard 385-4713
NEXT COURSES
Next Scuba Course starts Jan. 28.
Advanced Open Water Course, Feb. 4; Underwater Photo Course, Jan. 28.

SEA TREK DIVE CENTRE
Learn To Scuba Dive
Next complete training program for basic scuba diving begins January 14.
Teaching is our Specialty
1817 Douglas St 386-7528

PLAY-MOR RECREATIONS LTD.
BILLIARD TABLES
Shuffleboards, Cues, Accessories
Foosball — Games Room Lights
517 Kelvin 384-3332

RIMPAC DIVERS Ltd.
Learn about the underwater environment by joining a "research diver" class. Course starts Jan 16. Enroll at Rimpac Divers, 9818 Fifth Street, Sidney, 656-6313.

R. STAGG SCUBA DIVING, scuba diving lessons, Esquimalt Pool, next evening course, Tuesday, January 15. Cost $100. Maximum 12 students. 721-3606 between 6-10 pm.

EXPERT REPAIRS TO ALL makes of Golf Clubs. New grips, face plates, sole plates, thread whipping, denicking, refinishing, relacquering. Very modest prices. 652-4917.

2 SHARKSKIN WET SUITS, 2 sets floatable fins, mask and snorkel, weights and belt and Frenchmade 2 band spear gun. $300. or best offer. 477-5059.

SCUBA DIVING COURSE, starting January 31 at Panorama Leisure Centre. To register, phone Bruce at 652-4947. Maximum eight students.

SIZE 10 LANGE SKI BOOTS, 170cm Dynastar with Solomon bindings, poles, size 44 ski jacket, new gloves, toque and goggles. $150. 386-2803

FITZWRIGHT DRY SUIT, IMmaculate condition. Fits 5'8"-5'10", 135-155 lb. $450. 598-0488 evenings.

PAIR OF 170 CROSS COUNTRY skis. Womans size 5 boots and poles. New condition. $65. 658-8579 after 3pm

2 PAIRS SKIS AND BINDINGS. 185 cm, 190 cm, $30 pair. Child's 140 cm, $15. Boots, size 5, $20. 388-6879.

GIRL'S SIZE 12 WIFIA SKATES, excellent condition. After 5pm. 595-3979.

NORDICA SKI BOOTS, SIZE 7. Bauer curling shoes, size 6½. 477-0649.

WEIGHT LIFTING EQUIPment including bench and power stands. 479-8127.

WANTED: 170 TO 180 K2 SKIIS 656-2420.

POOL TABLE, 4'X8'; SNOOKER balls; $165. 658-5901 evenings.

MENS CCM SKATES SIZE 11, $15. Phone 386-4440 after 6pm.

SKI RACK, AS NEW, TO FIT fastbacks, $25. 386-3711.

15' TEEPEE, USED ONCE $100. Also, man's 27" reconditioned 10-speed, $110. 479-4829

FOR SALE 4X8 POOL TABLE $225. Phone 721-5443.

93 CAMERAS, SUPPLIES and PHOTO FINISHING

island colour labs
615 FORT 384-2242
Plus 8 locations to serve you. SAME DAY SERVICE on all C41 films — in by 10 a.m. out by 5 p.m.

Ilford Galerie paper in stock. Celestron telescope shipment arrived.

CANNON F1 50 MM. 1.8 LENS, $550 or best offer. 598-6066 after 5pm.

MINOLTA SRT-101. MANY extras. Offers. 383-7373.

93 CAMERAS, SUPPLIES and PHOTO FINISHING

bill's photo supply
DOWNTOWN at
1672 Douglas
383-7443

For good experienced camera's, see The Boys at Bill's.

Hilton PHOTO SUPPLIES
P.O. Box 750
Phone 246-4741
On Trans-Canada Highway at Chemainus

city photo
1227 Gov't.
385-5633
Everything you'll ever need ... photographically that is!

DISPLAY YOUR PHOTOS Economical standoff wall mounts, shadow boxes, etc. 385-6170

16MM EIKI PROJECTOR, OPTIcal and magnetic recording, nearly new. Phone 642-4736 after 7pm.

VIVITAR AUTO THYRISTOR 292 flash unit. Less battery charger. Cannon lens case. Offers. 384-9287

PENTAX ME WITH AUTO winder and 1.7-50mm lens also Sun auto zoom lens 85-210mm. 478-5667.

COMPLETE B/W DARKROOM including 35mm Royal enlarger, good condition. 385-7162

PRAKTICA SLR 35MM, EXCELlent, plus accessories, $195. Tripod, $10. 382-1448.

94 STORE and OFFICE FURNITURE and EQUIPMENT

CASH REGISTER, ELECTRONic, F JAY Model 561 12 dept. total keys, 6 clerk print keys, auto tax computation, $1500. Scale, Accuweigh Digital Computing, 15 lbs., $1700. Frank 743-5587.

RENTAL OF ELECTRIC TYPEwriters, $19.95 per month. Open Monday-Friday, 9-5. Forsythe Office Equipment, 1007 Yates St. 383-2021.

ONE ECROCLB SANYO ELECtronic cash register with warranty or swap for what have you, boat, car or van. 656-3018.

HOBART COMMERICAL DISHwasher, 115 volt, excellent condition, $800. 383-1913

BILLS BARGAIN BARN
Craigflower and Tillicum
Oak Office Desks. 384-5235

COLLATOR $300. 1250 MULTIlith offset press $3900. Offset-Master file $175. 598-1892.

OLYMPIA TYPEWRITER, OFfice model, $375. Call 595-7847, after 6.

WANTED ISLAND STORE FIXtures suitable for Dry Good Store. 656-2514 between 8:30-5:30.

NEW OFFICE DESKS
Private. 656-5929

OLIVETTI AUDITRONIC #770 computer. $4500. 385-7727 8-5.

12 QUART HOBART MIXER, AS new. $1275. 595-0116.

95 HEATING & FIREPLACES

FIREPLACE GLASS
"Custom sizes made to order"
MAYFAIR GLASS
FULL SERVICE GLASS SHOP
790 SPRUCE ST. 384-8721

SMALL GURNEY OIL-FIRED heating plant, complete with circulating pump and Nuller valve, $300. Phone 658-5150.

NEW BUILT-IN FRANKLIN stove for fireplace. Phone after 5, 478-9407.

OIL FIRED COOK STOVE WITH hot water tank. Space heater. 477-0968 after 6pm.

HALECO OIL FURNACE FOR sale. 477-5580.

96 MAJOR APPLIANCES

BILL'S BARGAIN BARN would like to announce the opening of our new APPLIANCE WAREHOUSE, located at 98 West Burnside Rd., beside Capital Market. We have a good selection of stoves and fridges, some with left-handed doors, washers, dryers, dishwashers, freezes upright and chest, in variety of sizes and colours.
30 DAY WARRENTY
Buy, sell, trade, dicker & deliver
384-5721 or 384-5235

KITCHEN AID DISHWASHERS
1980 models in stock. Plus builders appliances
KENYON SALES
386-1214 (24 hrs.)

MCCLARY WASHER AND dryer, $450 set. McClary apartment size stove and fridge, $399. Frigidaire 30'' stove and fridge, $350 set. 479-3231.

GE STOVE AND FROST FREE fridge and Kenmore washer and dryer, all harvest gold. 479-1739 after 6pm

BRAND NEW KENMORE apartment size refrigerator, walnut colour, 5 year warranty. $200. 383-5652.

KENMORE STOVE, GOOD CONdition. $75. 598-8446 after 5 pm

NEW LARGE TUB MAYTAG washer $30.00 off at Butler Brothers, 1724 Douglas St. (across from the Bay) 383-6911.

HAVE PURCHASED SEARS-Kenmore washer, selling Inglis washer, $75 or offers. 477-3679.

SEARS DEEP FREEZE, 15 CU. ft. guarantee. $325. 652-1593, 385-3994

PORT-A-PAIR KENMORE washer and dryer, like new, $500 or offers. 652-1880.

GE FRIDGE AND STOVE, GOLden wheat color, like new, asking price $400. Exercise bike. 386-0313.

CALORIC HARVEST GOLD portable dishwasher, like new, $240. 652-3454

INGLIS WASHER AND DRYER. $200. Also fridge and stove. 382-6206.

NEW JENN-AIR RANGE AND 2-door (side) refrigerator. 479-5453.

MICROWAVE OVENS FOR rent by Homark, 381-5622

24'' MOFFAT RANGE, $40. Phone 656-7715

WANTED-USED MICROWAVE oven. Phone 388-7903.

WESTINGHOUSE STOVE, AS IS, $75. Phone 477-8430.

DELUXE MAGTAG DISHWASHer. $200 firm. 642-3026 after 5pm

ELECTRIC STOVE, GOOD CON- [illegible]

VIKING DISHWASHER, WORKS well, like new, $90. 595-3394.

MOFFAT 30'' RANGE, COPpertone, good condition. 478-2614.

97 FURNITURE

OAK AND GLASS COFFEE AND end tables. Pecan and rhattan screen divider. 36'' arborite round table and 2 wooden chairs with jute rope seats. After 5, 598-0275.

LARGE MODERN CHESTERfield and matching chair, gold, good condition, $500 or best offer. Mickey Mouse record player, $25. 477-6887.

97 FURNITURE

TRADE-IN TIME
MATTRESSES
$25 on your old mattress
$25 on your box spring
WHEN YOU PURCHASE A NEW
Spring filled
MATTRESS or BOX SPRING

3'3'' size, each piece	$169
Regular size, each piece	$189
Queen size, each piece	$219
King size, each piece	$289

Latex Rubber
The mattress that gives 'even support to all parts of the body, truly the most comfortable mattress of all.
MATTRESS or BOX SPRING

3'3'' size, each piece	$199
Regular size, each piece	$249
Queen size, each piece	$289
King size mattress	$399

MATTRESS TOPPER PADS
ENJOY the luxurious comfort

Thick	Size	Rubber	Foam
1 in.	39x75	$27.25	$ 8.55
2 in.	39x75	$52.75	$17.25
1 in.	54x75	$37.75	$11.85
2 in.	54x75	$72.90	$23.65
1 in.	5x0	$44.65	$14.00
2 in.	5x0	$86.50	$28.00
1 in.	King	$58.50	$17.75
2 in.	King	$112.35	$36.40

IMMEDIATE DELIVERY
Open Fridays 'til 9 p.m.
EASY CREDIT terms available
Gregg Furniture
"The quality furniture store — where you can see how it's made"
2300 DOUGLAS 388-7365

SACRIFICE SALE. MOVING next week. Broyhill hutch china cabinet, Provincial styling hardwood. Also sturdy teenagers bedroom suite, chest of drawers, desk, side table and headboard. 595-7866.

SINGLE BED AND MATTRESS $55; Setee green $85; dresser drawer and mirror $135; dresser $80; ocassional chair $25; coffee table $30; plate rocker $25. 383-1927.

READY TO ASSEMBLE RUStic wood furniture and unique gifts. We also want, on consignment, handcrafted furniture and accessories. Monastery Furniture, 942 Fort St. 383-2431

19'' PORTABLE COLOUR TELEvision set, needs minor repair. Bunk beds. Orange swivel rocker. Black vinyl tub-chair. Brown davenport. 19'' black and black portable television. 656-2420.

6 MOS. OLD BEDROOM SET; oak end and coffee tables; chesterfield and loveseat. Also RCA video recorder. 388-5852 after 6pm. K.I.M.

3-ROOM GROUPING — LIVING room — kitchen — bedroom, now on sale for only $998.00.
Echo Furniture
704 View St. 384-2214

BRAZILIAN ROSEWOOD, white leather and glass-6 piece living room ensemble, $1200. 382-5570.

BEAUTIFUL KINGSIZE WAterbed, handcrafted teak, mint condition. Must be seen to be appreciated. $1200. 656-1507

SIMMONS CONTINENTAL BED and cushioned headboard for sale. Good condition. $90. Call 658-5335 after 5 pm.

UPHOLSTERED EASY CHAIR with ottoman, quality contemporary fabric, yellow with fine white stripe, as new, $249. 721-5115.

5 PIECE DINING ROOM SUITE with 4 highback upholstered chairs. Offers on $550. 652-3606 or 479-3946

CUSTOM BEDS, CAPTAINS, $140, mates, $130, mates bunks, $170. 479-7400.

QUEEN WATERBED HEATER and padded sides. Phone 381-0663 Monday-Thursday.

DRAFTING TABLE, SOLID MAhogany, unfinished, 30''x36'', tilt top. $130. Phone 388-5482, after 6.

MAPLE CHEST 4 DRAWERS, $100. As new. Also 3 drawer chest, $50. 656-3130.

NEW 3 PIECE SUITE. TABLE and 4 chairs. One double bed. 479-0916

DARK OAK DINING TABLE, 4 chairs; small oak desk; round oak table. 381-0419.

OLD OAK SECRETAIRE DESK, approx. 30X40. Offers considered. 384-7735.

SINGLE BED WITH HEADboard for sale. Call after 4:30pm. 592-6335.

QUEENSIZE BED, NEW. $225. Dinette 5 piece suite. $90. 479-7038.

DINING ROOM SET, BUFFET with china hutch, table and 4 chairs, $350. 478-0826

OVERSTUFFED MOHAIR couch and chair $500. Phone 595-3542.

DUNCAN PHYFE DINING room table with 6 side chairs and 2 arm chairs. $1300. 721-5179.

LARGE OAK WARDROBE, $300. Excellent condition. 383-5652.

TEAK WALL UNIT WITH DESK, $1400. Loveseat, chairs, offers. 382-4127

NYLON TWO PIECE SECTIONal and chair, rust, $250. 479-6859.

ROUND OAK TABLES
652-4740

HIDEABED, SEARS, GOOD condition, $150. Phone 595-6445.

HIDE-A-BED, SELDOM USED, orange colour, $200. 388-6108.

QUEEN SIZE WATERBED; chesterfield and chair. 479-8127.

98 TV. STEREO, RADIO SALES and SERVICE

Open 'til 9 Nightly!
385-5555
Stereos - Color T.V's
Technics-Panasonic
(FULL SERVICE WARRANTY)
—5 yrs. parts & labor on most new sound equipment!
—Loaner supplied during service.
—Full credit upgrading 1st yr.
—No down payment (OAC)
—In store bank financing
CHARGEX—MASTERCHARGE
Used Stereo Equipment
PRICED TO CLEAR

Advent 300 receiver	$279
Telefunkun receiver	$149
Kenwood KR 6600 receiver	$299
Sansui 221 receiver	$189
Rega Planer 2	$249
Ariston RD 11 turntable	$250
With SME 2 tone arm	$399
Denon SL5A turntable	$149
Dual 510 turntable	$189
Yamaha YPD3 D-DR turntable	$179
Technics SL 23 turntable	$199
Dual 1215	$69
Yamaha NS220 Rock-MON Speakers	$199
Technic SB 4500 speakers	$249
Challenger 15 speakers each	$199

Panasonic 20'' color TV's
SPECIAL $619
No Down Payment
Low Monthly Payments (OAC)
Open 10-9 Daily
10-6 PM Saturdays
INDEPENDENT BUYERS DISCOUNT SERVICE
INDEPENDENT
AUDIO VIDEO
939C ESQUIMALT RD.
385 5555

WILSON Y-QUAD CB ANTENna, mast, guy wires, rotor, switch box, filters, 200' Co-ax, $160 OBO. 478-7444.

98 TV. STEREO, RADIO SALES and SERVICE

Clearance
ALL
Colour TV's
TILLICUM FURNITURE
1633 Hillside across from Hillside Shopping Center. 595-3331.

HILLSIDE
Sight & Sound
595-8331
IN THE MALL

LET'S DEAL ON
SANSUI, AKAI
AMPEX, LISSEN
ULTRALINEAR
FISHER, EMPIRE
TOSHIBA, HITACHI
SONY.....
AND MORE!

Mais Furniture & Appliances
1821 COOK
RENT COLOR TV'S from $20
385-2435

compare our prices
ARISTON audio AR II turntable without arm $175
CAV
764 Yates 388-6564

ZENITH CHROMACOLOR II REmote control. Midband installed. Original list over $600. Full warranty to September, 1981. $460. 12'' Philco BW, needs some work, $20. Portable AM/FM multiplex stereo radio, $40. Some small appliances. Telephone: 384-9287.

$10.
$10. service call anywhere in Victoria. Call Homark, 381-5622

USED T.V.'S
For sale from $49.95. Come in and make an offer.
Call HOMARK, 27 West Burnside, 381-5622, 9am-9pm

HARMON-KARDON ST-7 TURNtable with cartridge, $450 or best. SAE-4000 cross over, $150 or best. Koss Phase 2+2 Quadraphonic headphones, $100 or best. 656-4774

PHILIPS MODULAR 26'' USED colour T.V.'s with 1 yr. warranty parts & labour. Home of quality service. ELECTRON TV SALES & SERVICE, 100 Burnside Rd. W. 383-5432

JANUARY CLEARANCE SALE of Magnovox colour TV's. Save $100.
ATLAS STEREO AND TV
763 Fort St. 385-2712

COMPONENT STEREO SYStem, 1 Yamaha YB4 turntable, 1 Rotel RX403 tuner amplifier AM/FM, 1 pair Yamaha NS220 speakers, offers. 656-1319.

I WILL COME TO YOUR HOME to service your TV for only $10. Call John 381-5622.
Homark Sales Ltd.

COLONIAL MAPLE CABINET stereo, all Solid State, $190. Walnut cabinet stereo, excellent condition, $180. 595-7678.

MUST SELL — LEAVING COUNtry. RCA 20'' Colortrak with cabinet, 3 months old, perfect performance, sacrifice. 595-0374

REALISTIC CB SSB-AM TRC-57. 24 channel, .64 wave antenna. $250. 652-3426.

$35 BLACK AND WHITE, $95 color. Good condition with no risk guarantee. 383-8774 or 382-1234

SENTRY 100 SPEAKERS, EXcellent condition. $500. pair. 382-1261.

26'' COLOUR TV ZENITH, REcently reconditioned, $380. 5 piece stereo set $150. 595-2653.

NEW TREE-TOP DELUXE ROtary antenna, best offer. 474-1961, 474-1327.

COMPONENT STEREO, STILL under warranty, $650. Phone 595-0736, after 2:30.

SONY TURNTABLE, JVC AMplifier, Marantz speakers. $550 firm. 382-2324.

TEAC 3340S 4-TRACK REEL-TO-reel with two AKG mikes and cords, $2000. 382-1008.

REPOSSESSED ADMIRALS Solar-Colour portable TV, call 385-8746.

AKAI 4000 DS MARK II, 3 HEADS SOS, $299, excellent condition. 479-5373.

R.C.A. 20'' XL100 COLOR T.V. $499 at Butler Brothers, 1724 Douglas St. 383-6911.

RECEIVER 25 WATTS PER channel. Must be heard. 386-7874.

WANTED: DUAL CON. 15'' TANnoy. 656-1507

RCA PORTABLE COLOUR TV. Offers. 478-7089 Sooke Lake Rd.

NEARLY NEW CB, 40 CHANNEL with aerial. $160. 386-2605.

B&W PORTABLE TV, EXCELlent condition, $40. 479-9538.

99 GROCERIES, MEAT and PRODUCE

WILLIAMS
QUALITY MEATS 795 FORT ST.
384-0525 — 384-0526
GRADE "A" FREEZER BEEF
Sides $1.79 Hinds $2.05
Full Baron $1.99
Weight loss in cutting, boning and trimming will increase the price per pound.
Chargex Accepted

LE COTEAU FARM
Golden Delicious, graded to size. Open from 8:30am to 5:30pm daily. 304 Walton Pl. off Oldfield Rd. 658-5888.

WHITE AND BROWN BREAD, 10 loaves for $5 while supply lasts. Ambrosio Bakery, Cedar Hill X Rd. and Ophir St., 721-5212.

FROZEN LOGAN BERRIES [illegible] pound containers. Phone 652-2046.

BLOCK-READY BEEF
Box Beef (no waste). Information: 478-3374.

ALBERTA GRAIN FED BEEF
Pork, veal, lamb. Information: 381-[illegible]

FARM FRESH FREE RANGE eggs, white, medium $1. dozen. 652-3501.

VEAL, GUARANTEED QUALity sides cut, wrapped, $2.19 pound. 652-3501.

100 MISCELLANEOUS FOR SALE

CHAINSAWS
Alf Becker and Son Ltd.
2981 Tillicum 384-6414

SHELVING
Matthews Agencies
922 Meares 388-4123

100 MISCELLANEOUS FOR SALE

NOTICE!
Warehouse relocation
EMERGENCY SALE!
We have been given notice to vacate our present storage warehouse by the end of this month - Yes! so little time --- and so much stock to be vacated! We do not want to truck so much stock to another location at the end of January, therefore we are having an emergency stock reduction sale directly from our store location.
Prices have been slashed now! Very substantial reductions on chesterfield suites, sofa beds, swivel chairs, recliners, coffee and lamp tables, wall bookcase units, dining room groupings, kitchen sets, bedroom suites, mattress and box units, bunk and mates beds, assorted headboards, maple and light pecan finish dressers, chest of drawers, desks, night tables, headboards, cedar chests etc. -- also Speed Queen dryers, Gibson ranges, refrigerators, dishwashers, Electrohome microwave ovens, colour TV sets, console stereos and Juliet stereo package units.
First come - first serve while warehouse stock lasts. Flexible credit terms available.
EMERGENCY SALE HOURS
EVERYDAY 10AM-6PM
SUNDAY 11AM-5PM
IT'S WORTH A DRIVE TO
COLWOOD-LANGFORD
Furnitureland
1610 ISLAND HIGHWAY
(FARMERS MARKET).
Personal Shopping Only Please

THE OLDEST
SINGER
SEWING
MACHINE
In The Victoria Area
Maybe You Have It!
If so you could win a new Singer Style-Mate Sewing Machine. Simply visit Singers in the Hillside Shopping Center and drop in an entry showing the Serial No. of your old Singer.
CONTEST ENDS MARCH 15th
THIS OFFER GOOD ONLY AT
The Hillside
Shopping Center
SINGER CENTER
SPONSORED EXCLUSIVELY BY
TOM RANSON'S
Victoria Sewing Machine & Vacuum Cleaner Co. Ltd.
NEW OWNERS OF THE SINGER CENTER AT HILLSIDE

auctions · appraisals
AUCTION EVERY FRIDAY NIGHT
Kilshaw's OF VICTORIA
six generations
1115 FORT ST. 384-6441
Over 30 Years
Your
AUCTIONEERS
and
APPRAISERS
in Victoria
384-6441
KILSHAWS LTD.

AMMO SPECIAL ON NEW tools: Black & Decker Mini grinder was $135. now $99. Black & Decker grinder 4049 and 4052 was $189. now $115. Black & Decker drill, ½'' capacity 1321 was $199. now $148. Black & Decker drill 38 capacity model 5720 was $99. now $64. Black & Decker circular saw 3037 was $155. now $116. Black & Decker circular saw 3047 was $269. now $154.30. Skil circular saw 553 was $144.30 now $108. Skil circular saw 559 was $99. now $68. Skil drill ⅜ capacity 917 was $67.45 now $53. Skil power plane 96 was $119.95 now $99. Skil grinder 852 and 853 was $227.35 now $168. Unisaw 34-450 complete with 1½HP motor was $1300 now $1195. Rockwell 6'' jointer model 37-201 was $475. now $439. Rockwell drill press 15-630 was $499. now $469. Rockwell planer 13X6, model 22-401 now $3,275. Rockwell 6'' jointer 37-101 was $439.95 now $399. Rockwell drill press 15-085 was $469.99 now $399. Rockwell drill press number 700 was $280 now $252. Rockwell table saw 34-050 was $449.95 now $382. Parks 18'' band saw was $1700 now $1530. Parks 12'' combination planer jointer $2448.45, call 388-4257.

NEW AND USED
Complete bedroom suites $249. to $978., Single beds $44.95 to $159., Chests of drawers $59.00 to $299. Dressers $69. to $329., Night tables $14.95 to $59., Bunk beds complete $299., Single size hidabed $269., Swivel rockers $189., 2 Pc. Chesterfield suites $449. to $599., Round rock maple table with 4 Chairs, buffet and hatch $549., Duncan Phyfe drop leaf table and 4 chairs $518., China Cabinets $299. to $399. 3 Pc. Coffee table sets $42.95 to $199., 5 pc. kitchen sets $79. to $149., 3 Pc sets $54.95 to $129., 9x12 rugs 89. to $199., Vacuum cleaners $34.50 to $79., Fire screens $22.95 to $49.00., Fire grates $19.95. Use your Chargex or Master Charge.
Pandora Furniture
1050 PANDORA 383-6319

the Butcher Block Shop
KITCHEN RENOVATIONS
SOLID ROCK MAPLE kitchen counter tops, 1½'' thick counter width 25''. Per lineal foot.
$32.95
JUST ARRIVED
Butcher Block
Coffee Tables

HOOVER WASHER AND 110 volt Simplicity dryer with stand $329.95; Maple students desk and chair $189.95; convertible chair bed $119.95; French-Provincial chair $118.88; triple dresser, mirror and chest of drawers $319.95; Tangerine tweed hiback sofa and chair $328; Spanish loveseat $168; Cogswell rocker [illegible] 9 drawer (no mirror) $88.

TheTraders
388-6264 715 Finlayson
Open nights 'til 9 p.m.
Sat. 'til 6, Sun. 12-5

LAST CHANCE TO ENROLL BEGINNERS WOODWORKING COURSES - Daytime or Evening at TOOLS N' SPACE. Now you can learn how to build your own furniture. Only a few spaces left. Call 383-9600 after 10am, 338 Catherine St.

100 MISCELLANEOUS FOR SALE

INTERNATIONAL KNIVES
January pre-inventory clean up
many specials
on misc. knives
and merchandise
574 Yates 383-2422

Vacuum Cleaners
Nearly new and reconditioned from $25.00 guaranteed. Current models always available: Compact, Electrolux, Filter Queen, Kirby, Hoover, Sears-Kenmore, Eureka, Lewyt, G.E. etc. Power nozzles adapted to any machine. Repairs every brand. Trades welcome. Top of line Built-ins - $325.
Mister Sweeper, 901 Esquimalt Road (at Head), Colwood Corners Mall next to Highway Supermarket. 386-3717, 474-1011.

BLANSHARD AT VIEW
INTERNATIONAL
WATERBED (VICTORIA)
386-8858

Wosk's
WE TAKE TRADES
1810 STORE 385-8781

EATON'S
WAREHOUSE
STORE
749 View St.

COFFEE SHOP EQUIPMENT, pop dispenser, refrigerator sandwich case, glass pie case, stainless steel refrigerator, bunn coffee machine, soup pot and warmer, stainless steel grill casing, hot water dispenser, ice cream freezer, fridge and stove, 3 booth tables and seats, 6 wrought-iron tables and 24 chairs, cash register, 112-748-1754 Duncan.

POLYETHYLENE
Film for dropsheets, storm windows, protective coverings, etc.
PELAGIC
428 E. BURNSIDE
386-1811 386-1814

AUCTION SALE
Saturday, January 19 at 5911 Sooke Rd. Complete household furniture and appliances. Excellent condition. For particulars phone:
SOOKE TRADING & Auctioneers
642-3413

MOVING. SELLING 3 YEAR old moss green "Harding Town & Country" hard twist carpets and rubber underlays in superb condition. Living room 12X18', dining room 11X11½', hall 4½X12'. $450 (half price). Carpet care booklet included. Will deliver in Victoria area. 386-9229.

SEWING MACHINE CABINET, ski package size 8½ ladies, hiking boots 8½ ladies, single bed, 5 drawer dresser, navy blue floor length cape with hood, satin gown and pants 9-10, diamond wedding band, blender, mix master set, portable cassette and car deck. 386-2138

WOOL SALE
8 oz. (227 grams) ball
30% wool, 70% Orlon
Knitting worsted. All colors
Machine wash/dry. $3.60
YARNS UNLIMITED
1407 Government St.

HOMELITE
CHAINSAWS
SALES—PARTS—SERVICE
RENTALS
GIBSON POWERCRAFT
NOW AT 730 HILLSIDE
382-8291

COLD CURE EPOXY
Excellent glue or sealer — it will even cure under water.
PELAGIC
428 E. BURNSIDE
386-1811 386-1814

-Furs Galore-
"Nearly new" fur coats and jackets, all priced to clear.
REPEAT PERFORMANCE
2027 Oak Bay Ave
(Located in the Oak Bay Mall)
11-5pm - closed Mondays.

ANTIQUES, USED MODERN furniture, TV's, stereos, large and small appliances, reconditioned bikes, bunk beds, sports equipment, numerous misc. items. Bills Bargain Barn, Craigflower & Tillicum, 384-5235 Tuesday-Sunday.

GREEN DAVENO AND MATCHing chair $100; maple chest of drawers $125; Baycrest spin dry washer $149; ski boots and carrier $15; small accordion $50. Mel's Bargains, 3460 Quadra, 384-3152. Chargex and Mastercharge available.

TWO QUALITY STYLED FUR coats size 12; one wild African Bobcat with Lynx trim, ankle length, cost $1000 asking $400; one full-length Lynx lined cashmere camel coloured slip on style, cost $900 asking $300. Both in excellent condition. 592-1670, 9am-9pm.

STIHL Chainsaws
SALES—PARTS—SERVICE
RENTALS
GIBSON POWERCRAFT
NOW AT 730 HILLSIDE
382-8291

POLYETHYLENE FILM — available in clear or black in full rolls or handy tarp sizes - suitable for vapor barrier or protective coverings for woodpiles, cars, boats, etc. THE PLASTIC SHOP, 2105 Douglas St. 386-1477.

36'' 4 HARNESS JACK LECLERC loom, one bench and 60'' tapestry (2 harness upright) loom. 15'' Dorothy loom. Warping reel. Some weaving equipment and material. 388-7548 after 6pm. weekdays.

FRIDGE, STOVE, WASHER, dryer, couch and chair, table and chairs, portable B&W TV, color TV, new Kirby vacuum, Electrolux and power head, sewing machine, sewing or typing desk. Power tools etc. 479-3231

10 CU. FT. UPRIGHT FREEZER $250; 3 pc. bedroom suite $325; 2 pc. Colonial chesterfield suite $195; snow skiis $10. & up. Mel's Bargains, 3460 Quadra, 384-3152. Chargex and Mastercharge available.

VIKING STEREOPHONIC PHOnograph [illegible] speakers, stand $60. New Goodrich Lifesaver radial tire ER70x14 $30; 14'' tire rim $10; two rearview mirrors $7.50. 384-6683.

YAMAHA CR-220 (AM-FM) REceiver and two Pro-Linear speakers, 9 year warranty, like new $300, also old vanity with large mirror, excellent condition $80 and Tanada steel string guitar, good condition $80. 385-1065.

DEMOLITION MATERIAL sale. Lumber, bricks, 2X6 and 2X8 tongue and groove, sinks, windows, incinerator barrels, fence posts, misc. 1081 Dunford, 474-1096.

KITCHEN TABLE AND CHAIRS, cabinet stereo, vacuum, sofa and chair. 479-9579 after 5pm.

100 MISCELLANEOUS FOR SALE

INCINERATOR BARRELS, $7.50 delivered. Screens, covers, extra. Old barrels removed, extra charge. Also clean barrels. $10. Prompt delivery. 479-4067 after 6.

FANTASTIC INVESTMENT. Ladies solid gold bracelet. Estimated at beginning of year at $1200, on sale now, $1000. For appointment phone 642-4590.

PAYMASTER CHEQUE WRITer, like new, $125; Jana CB 40 channels, new, $150; Olivetti adding machine with tape, $110. 746-4354.

BEAVER 7'' TABLE SAW, 22''x36'' table, 1 hp. motor in excellent condition, heavy duty angle iron stand plus 7 blades. $165. 385-2936.

SAVE UP TO 50% ON YOUR new kitchen, reface your existing cabinets with natural wood. Includes new doors and drawer fronts. 656-2905.

EVERYTHING FOR SALE. Apartment size white fridge, excellent condition. Table with chairs, freezer, speakers, misc. items. 381-5926 anytime.

SACRIFICE SALE. MOVING next week. Singer slant-o-matic console sewing machine. Also Baycrest stainless steel 3-ply cookware set. 595-7866.

SINGLE BED, $25. DOUBLE bed, $30. Tiffany lamp, $130. Coffee table, couch and chair, tv, tire chains, ice skates, etc. Open to offers. 382-7417.

COWICHAN COUNTRY AUCtion will have no sale Sunday, January 13th due to inclement weather. Sales will commence on a regular basis on January 20th.

ONE NEW FLOWER STAND, 10 or 20 jam jars, four older kitchen chairs, need reupholstering. 382-9361.

CHROME KITCHEN SUITE. 9X12, 100% wool drop rug with underlay. Both in good condition. Offers. 478-8882.

JONSERETS 52, RARELY used, 47 CCS, 3 chains, some spare parts, good firewood saw, $250 firm. 386-0070.

KING SIZE BED, RECLINER, chesterfield suite, violin, amplifier, small appliances. All fairly new. 474-1961, 474-1327.

MANS LARGE (44-46) KNEE length sheep skin coat, exceptionally warm, $400 or best offer. 388-6239 after 6pm

QUEEN SIZE POSTROPEDIC mattress and box spring, steel frame on casters, 6 months old, $240. All bedding $50. 385-1789.

FOUR-14'' CHEV RIMS, $10 each. One-14'' mounted studded snow tire for Chev, $20. 1 Viking range, $75. 474-1610 after 5pm

SKI BOOTS, 8½, WERE $85, FOR $30. Leather coats blue ladies $35. Suede man's brown $35, all like new. 592-9010.

LADIES 100% WOOL TWEED coat, pearl mink collar, size 14. Excellent condition. $75. 386-2354.

DIAMOND WEDDING BAND, gold with white gold, 3 diamond chips, size 5-5½, $70 or best offer. Also GMC van grill, painted, $25. 478-9363.

BELTED GRIPPER SNOW tires, G78x14, and wheels. $25 each. 23'' electric range $70. 598-6090.

AVOCADO STOVE AND DISHwasher. Upright freezer. Red maple bunk beds, desk and dresser. 478-6682

DIAMOND ENGAGEMENT and gold wedding band set bought recently. $285 or best offer. 386-0187.

LONG BLUE 100% MOHAIR coat size 14, $100. ¾ length red leather coat size 14, $50. 385-5972.

OLD GINGERBREAD MANTEL clock, 2 lovely old pocket watches, 8'' Rockwell table saw with ½ HP, 595-3742

MUST SELL — LEAVING COUNtry. Everything in 2 bedroom apartment. Excellent quality. 595-0374

SONY TRIPLE HEAD REEL TO reel recorder with remote control unit and deluxe carrying case. Like new. 385-6145.

WATERBEDS
Day or night. 478-7345.

VACUUMS
Eureka and Hoover. Sawyer Sewing Centre, 388-6228.

OUTDOOR INCINERATOR barrels. Ready for use, $6.49 delivered. 383-1328.

45-GALLON OAK WHISKEY barrels, good condition. $17.50 383-1328.

CERAMIC TILE, JAPANESE and Italian direct import prices from 65¢-$5. per sq. ft. 386-2812

FINE OLDER WOOL RUGS, floral and oriental patterns. Reasonable. 383-0243.

COWICHAN INDIAN SWEATER, hardly used, $60. 384-3086, 385-3423, 595-8744

LADIES SKI SUIT, SIZE 12, EXcellent condition, $70. Call after 5pm, 477-8297

TWO UPHOLSTERED ROCKing chairs, good condition, $25. 595-4309 after 5.

POOL TABLE 4X8, SET OF Snooker balls, 2 cues. Good condition. $200 or offers. 478-4971.

OVERHEAD GARAGE DOOR 6'x8' in excellent condition. $150. 478-7839.

SNOW CHAINS TO FIT through 15'' to 13''. Older fridge in working order. 595-8791.

SIZE 10
New wedding gown ½ price $200. Phone 474-2879.

FOR SALE MUSKRAT CAPE, Russia Squirrel short coat. Phone 592-7426.

ONE 65 R 15 MICHELIN SNOW tire, two boy's wool sweaters. Phone 479-8855.

LUMBER AND PIPE FOR sale, (fir and cedar), (plastic and steel). 642-3688.

¾ MUSKRAT COAT, 16-18, $45. Extra large Buffalo wool cardigan, $45, 595-8226 evenings.

PORTABLE GENERATOR, 3,000 watt AC, excellent, $375. Two snow tires, 5.60x13, $5. One summer tire, 8.55x14, $2. 382-1448.

15 GALLON AQUARIUM, COMplete with all equipment. 656-2420.

COATED SEAMLESS, 6'' DIameter used steel pipe. Ideal for posts, culverts. Jim 385-0677.

ALL WOODEN BOSTON ROCKers $39. as long as they last. 262 Old Island Highway, 479-3231.

CONSOLE 24'' COLOR TV WITH remote, oversized sofa chair, 3-way speakers, 383-7672.

2 SNOW TIRES WITH RIMS 13''. $60. Bird cages, drapes, plus miscellaneous items. 386-9104.

LADIES JACKETS BROWN quilted velveteen and white Icelandic wool. 592-9735.

BRASS DRAW MESH FIREscreen, $30. Brass on black folding screen $15. 477-2536.

2 SNOW TIRES G78-14, GIRL'S skates size 5, boys skates size 2. All good condition. 592-9521.

1978 FILTER QUEEN, GOOD shape. Call Don 385-8708 before 5 pm.

REMINGTON PORTABLE typewriter, $75. Child's car seat, $15. 383-1927.

¾ LENGTH GRAY SQUIRREL fur coat, size 16-18. Good condition. $150. 383-1803.

DISHWASHER, DESK AND ONE of a kind macrame. Phone 652-9343.

MANS BUFFALO WOOL sweater, new, size 44, $55. 477-2695.

MUSKRAT FUR COAT, ¾ length, good condition, $200. 384-3807

ELECTROLUX VACUUM, good condition, 3 years old, $175. 384-3807

MANUAL TYEPWRITER FOR sale. Best offer. Phone 383-8885.

100 MISCELLANEOUS FOR SALE

GOOD USED CARPETS AND underlays, very reasonable. 383-6040.

TWO PAIR INSULATED drapes, double width, 63' long, Ivory colour, 478-8913.

8' POOL TABLE WITH ACCESSories. $175 or best offer. Phone 386-2352 after 6 pm.

TWO DRESSERS WITH MIRrors, $50 and $60. Childrens records. 388-5506.

LARGE STERLING SILVER Spoon, weighs over 4 ozs. $140. 382-0193.

INSIDE STORM WINDOWS
BC ALUMINUM, 479-7121

BLACK BEAR RUG-$650
388-9838

24'' RANGE HOOD, RED 10 speed, portable colour TV. 478-0892.

4X8 POOL TABLE AND ACCESSories, $225. Phone 474-2018.

OLD FASHIONED BATHTUBS cast iron, $75 or best offer. 3 bevelled glass panes set in copper channels, $350. 478-2522, evenings and weekends.

FOR SALE; WEIGHT SET WITH bench, $150 or offers. 479-6701.

12X12 GREEN RUG, GOOD CONdition, $75. 383-4337.

1948 WURLITZER JUKEBOX, $2800. 478-4963.

7 OLD SWORDS FOR SALE. 478-4628.

101 CHILDREN'S MISCELLANEOUS

CLEAN SWEEP CLEARANCE all fall stock must go. Prices drastically reduced at Fantasia Fashions for Children, Brentwood Shopping Centre. In store specials, quality goods at clearance prices. Sale starts January 2nd. Come and see us.

ROUND-A-BOUT
CHILDREN'S CLOTHES
We will sell quality used childrens clothing. 1005 View, Tues-Sat, 10-5 p.m. 385-6552

FOR SALE COLONIAL CRIB, youth bed, baby swing, playpen, baby buggy, snugli, backpack, hamper, boys baby clothes 3-24 months, etc. 656-1875

GENDRON BABY BUGGY CONverts into carbed, booster seat, bed fence, misc. childrens clothing and shoes for age 1-4 years. 477-7985.

WANTED SWING SET, FISHER Price toys, castle, farm, horse 479-0088.

SNUGGLY IN EXCELLENT condition. Green corduroy, $20. 479-9546.

103 MISCELLANEOUS WANTED

OAK BAY
AUCTION
EVERY WED 7PM
AND SAT 1:30PM
WE BUY, SELL AND APPRAISE
CONSIGNMENTS WANTED
2036 OAK BAY AVENUE
592-5111

IF YOU ARE THINKING OF SELLING ANYTHING!!
CONSULT US FIRST
386-3308
THE AUCTIONEERS
LUNDS
926 FORT ST.

WE BUY
GOOD USED FURNITURE
and MAJOR APPLIANCES
MAIS
FURNITURE
1821 Cook 385-2435

CASH
Vintage clothing, furs to 1950. Linen, costume jewelry, china, glass, collectibles. Small unique or antique furniture, prints, brass, etc. 11 to 5 384-4547, after 6pm 385-9878, 577 Johnson St.
THE BAY WINDOW

DISC-O-FILE BUYING GOOD used LP records and factory recorded cassette tapes. Rock, jazz, folk, etc. Top cash payed for good to excellent condition material only. 330 Marigold at Burnside West, 9am-5pm, 6 days weekly, closed Thursdays. 479-5413.

CASH
Used colour TV's needed desperately for resale --- We buy for cash. Call 381-5622 for estimate. Homark Sales Ltd.

THE SALVATION ARMY needs your clothing, furniture and household goods. "Help us to help others." Family Thrift Stores. Victoria, Sidney and Langford. For Pickup — 386-3295.

WANTED: BABY WALKER, quality washer/dryer in like new condition, rectangular teak dining table with leaves. Also collect pieces of Noritake china "Sherwood Forest" pattern. 598-3006

RANGES LESS THAN 12 YEARS old, Kenmore, Inglis, Whirlpool, Speed Queen, Simplicity washers, almost any make dryer, working or not. 478-6000, 478-5449.

URGENTLY REQUIRED
Refrigerators, freezers, automatic washers, dryers, ranges, dishwashers. Phoenix Appliances, 384-0423.

WANTED: INGLIS, KENMORE, Speed Queen automatic washers, any dryers, square cornered refrigerators, small freezers, working or not. 384-0423.

BEER BOTTLES
and cans 60¢ doz. Old car batteries, radiators, copper, brass, lead etc. 526 David, 383-1328, 8-4.

DIAMONDS & GOLD WANTED
Cash for your diamonds and rings in any condition. Universal Trading, 584 Johnson, 383-9512.

UP TO $25. FOR SCRAP CARS. Free pick-up your site. 384-8332, 388-6275 pager 877 anytime, 381-5353 evenings.

WANTED: DOOR; FRONT EXterior, bedding, carpeting, clothes; girls size 10-12, kitchen island. 595-5734

REFRIDGERATOR, WASHING machine, crib, sewing machine for Boat People arriving soon. Reasonable! 598-4346.

WANTED: FRENCH DOOR OR turn of century ½ glass entry door; 1¾'' thick, 30-32'' wide. 592-7657 evenings.

WANTED: BODYSHOP EXhaust fan and other bodyshop [illegible] between 9 and 5pm.

SELL OLD BOOKS TO THE HAUNTED BOOKSHOP
382-1427

CASH ON SPOT
For BCRIC bearer shares. $27. for 5. After 3pm. 383-2795.

FRIDGES, SQUARE CORnered, working or not. 478-6000, 478-5449.

1950'S RECORDS, WESTERN OR rock. Help complete my collection. 592-5764.

HANDCUFFS, LEG IRONS, OLD or modern, top prices paid. 592-6940.

103 MISCELLANEOUS WANTED

PISTOLS, MODERN OR ANtique. Top cash prices paid. 592-6940.

PAIR OF FRENCH WINDOWS required. 652-5824 evenings, 6-10pm

WANTED 3-FOLD BAMBOO screen. Phone (evenings), 385-5134.

WANTED: SOFA BED, DOUBLE bed, dresser, shower curtains. 386-7314.

BLUE SCROLL PATTERN BY Royal Cauldron, misc. pieces wanted. 595-3163.

HOME WORKSHOP, POWER tools combination (Shopsmith) 383-2969.

WANTED: ANYTHING MADE of sterling silver in any condition. 474-2506

ELECTRIC DRYWALL SCREWdriver wanted. Call Gary, 382-0871 about 6pm any night.

WANTED: UTILITY TRAILER, approximately 4x6, large wheels. 479-8075

ROCKWELL TABLE SAW, 6'' jointer, bandsaw. Phone 388-6186.

WANTED: DAMAGED VIOLIN. Also Kenwood KR9340 4-CH receiver. 477-6695.

OLD PHOTOCOPY MACHINE with tray and rollers. Call Mona at 385-2623.

FRIDGES, SQUARE CORnered, bought. 383-7213 All Temp

PIANO WANTED, ANY CONDItion, also bench or stool. 384-1154

WANTED: BAND SAW, 14'' OR better. Phone 652-4782.

GOOD USED 9'' OR 10'' TABLE saw. 652-1794.

WANTED-USED MICROWAVE oven. Phone 388-7903.

SEARS BONNET CANOPY BED, GOOD CONDITION, 474-2578.

WANTED: OPAQUE PROJECtor. Call after 5pm. 595-8687.

MICROMETER WANTED.
385-7056.

WANTED TO BUY ADLER electric typewriter. 598-2252.

105 GARAGE SALES

NOVA SCOTIAN GARAGE SALE
Saturday and Sunday 9-4pm. Car, van, motorcycle, boat, table saw, air compressor tank, large wishing well. Also over stocked items from Woodshed Toys & Novelties, etc. and much more. 2596 Peatt Road, corner of Peatt and Millstream, Langford.

BASEMENT SALE: JANUARY 10-14 inclusive. Handmade cradle, chest of drawers, single bed, chesterfield and chair; card table and chairs, miscellaneous lumber, 3-fold picnic table, chandelier, camping gear, household items and much, much more. 4850 Elk Rd., 479-5131.

MOVING IN SALE, SATURDAY and Sunday. Speed Queen washer and dryer, double pedestal desk and swivel chair, many household items and Oak furniture. Antique bottles and clothing. Visit 3471 Veteran Street.

GARAGE SALE. BABY ITEMS plus clothes and miscellaneous items. 1295 Garkill Rd. Just off Blenkinsop and McKenzie. Saturday and Sunday.

SELLING OUT, HOUSEHOLD, plants, books, musical instruments, camping, misc. 3061 Sooke Road near Humpback. Anytime.

JANUARY 12-13. LEAVING, selling everything. 214 Government St.

INDOOR GARAGE SALE. 1765 Rockland Avenue, Apartment #3, Sunday January 13th, 9:30am.

SATURDAY 10AM, 742 RALPH St. Lots of reasonalbly priced carpets.

109 MISCELLANEOUS TO RENT

CONSTRUCTION SHED, JOB site or home storeage, for rent. $75 per month. Size 8'x8'x20' all metal, vandal proof. 656-2402

COVERED PARKING NEAR Parl. Bldgs. $25 pm 386-1312

115 SWAPS

8'' TABLE SAW, ½ HP, FOR OLD clock or watch or ? 595-3742

116 COINS and STAMPS

SILVER COINS
Wanted Canadian and US silver. If you are selling or buying, give us a call. Also wanted Canadian pennies 1920 to 1948 any condition. 1949 to 1960 B.U. rools. Capital City Coins and Stamps, 100 Burnside Rd. W. 383-2634

3 ROLLS OF PRE 1966 DIMES, $110 each. 1 roll of 1967 dimes, $75. 2 rolls of 1968 dimes, $65 each. 4 rolls of pre 1966 quarters, $220 each. 1 roll of 1968 quarters, $130. 4 rolls of pre 1967 halves, $220 each. 382-0193.

VANCE STAMP AUCTIONS
Box 267, Smithville, Ont, L0R2A0 Subscription $5 yearly incl. prices realized. Over 40,000 world wide lots sold annually.

SILVER COINS WANTED! CANada 1968 and prior, U.S. 1964 and prior, G.B. 1946 and prior, Olympic silver coins. John & Glenda Cheramy 384-7622.

PRIVATE PARTY BUYING SILver coins. Best prices paid. 592-1675.

CANADIAN STAMPS, MOSTLY plates, many high values, best offer, 383-7672.

117 ANTIQUES and ARTS

COCA—COLA FANS
Original bright red coca-cola vending machine in perfect working condition, complete with bottle rack, offers on $300. 479-2096 anytime.

ORIGINAL FRENCH ART NOUveau fashion colour lithograph. $40 each. French etchings limited editions. 1920-1930. $45 and $60 each. 592-7301.

CANADIAN OAK BUFFET with barley twist legs and small beveled mirror in raised back panel, original hardware, offers on $250. 479-2096 anytime.

COCA-GLA AND ALL KINDS OF advertising collectibles wanted! Tom, Box 3176 Vancouver, V6B3X6

WANTED: GEORGIAN FURNIture, oriental rugs, silver, clocks, etc. TOP PRICES PAID. D. Robinson, 1019 Fort, 384-6425.

ORIGINAL ANTIQUE LEGAL documents from the 16th-19th century, handwritten on sheepskin. From $25-$120. 592-7301.

MUST SELL — LEAVING COUNtry. Oriental rugs, china cabinet, Duncan Phyfe drop leaf table and 2 chairs, tea wagon. 595-0374

FURNITURE REPAIRED. ANtiques our specialty. Phone 478-2539.

REPAIR FINE CHINA, PORCElain, antiques and some crystal. 384-5832, Maura.

ANTIQUE GOLD WATCH CHAIN with fob. 14kt, $1000 or offers. [illegible]

120 GARDEN SUPPLIES

Fertilizer

SAANWOOD FARMS LTD.
Cow manure. 652-2026 or 652-1743. No Sunday calls please.

PENDRAY FARMS LTD., COW manure, 6 yards $48, delivered. 477-1519.

TRADE
THROUGH
CLASSIFIED
DIAL 386-2121

120 GARDEN SUPPLIES

Greenhouse

BC GREEN HOUSE BLDG. LTD. Quality aluminum/glass green houses. Automatic vent openers etc. See our display greenhouse at the Elk Lake Garden Center. For information/brochures phone 385-2841

Plowing, Rotovating and Cultivating

DON'S TRACTOR SERVICE
477-3913
We rotovate, plow, cut grass and brush; also loading and hauling.

4 BROTHERS — ALL AREAS
Hand Tillers, Tractors
479-6112

Top Soil, Rocks and Fill

SCREENED TOP SOIL WITH manure and sand, $10 per yard, delivery extra. Sterilized potting soil by bag. E. Nixon Ltd. 478-0511; Nights 479-1937, 479-2995

SAND, GRAVEL, DRAIN AND crushed rock, 1 to 6 yard loads. 658-5406.

FREE FILL, DEMOLITION MAterial. 384-4683.

125 PETS and SUPPLIES

BUYING 'A' PUREBRED PUPPY? Select a responsible breeder for a sound healthy puppy. Direct contact with a recognized breeder ensures the right puppy for you. Individual registration with the CKC under the Canadian National Livestock Act is provided by LAW by the seller of purebred stock at no additional charge, for "papers". Information available from "Watchdog."
OWN A DOG ALREADY? Responsible dog ownership asks your dog to be a good citizen. Established training classes offer skilled instruction for basic and advanced obedience within the preferred class situation. Information available from "Watchdog." See this column for phone number.
Sponsored by: Gazehound Club, Shoreline KC, Tyee KC, Van. Is. Dog Fanciers, Vic City KC, Greater Vic Obed Club, Harlequin Obed Club, Metro Obed Club, No San Obed Club.

DORY-O'S TAR BABY AND Boethic's Midnight Lady are pleased to announce the arrival of 7 beautiful Newfoundland pups, 6 of whom will be looking for loving owners, hopefully with children and reasonably spacious property. Phone or write: Dave and Avonne Trainor, 39 Jupiter Bay, Winnipeg, Manitoba, R3T 0W5. 204-284-3939.

HARLEQUIN DOG TRAINING Club obedience classes commencing in January. Wednesday evenings. Puppy, beginners and advance classes (Cordova Bay area). For pre-registration phone 658-8307.

DOG OBEDIENCE IN 10 EASY lessons. Does your dog take you for a walk, bark excessively, not come when called or ?? Starting January 22nd in Saanichton area. Call 598-6663 for further information

HEARTLESS FAMILY MOVED, leaving behind Calico cat, kitten and puppy. Also marmalade cat and German Shepherd X need homes. Animals Crusaders' 386-9832

Obedience Training
HAVE YOUR DOG OBEDIENT and or guard dog trained by professional trainers. Victoria Guard Dog Ltd. 384-8431 or 652-4180.

MY FAMILY MOVED AWAY and left me on the doorstep, 'cos I'm too big. Gorgeous, gentle hungry dog, needs home. Animals' Crusaders. 386-9832

CHIMO DOG OBEDIENCE demonstration and registration now scheduled for January 16, 8pm at St. Albin's Church Hall, Ryan St. 479-2629

LASSIE PUPS, REGISTERED collies, six weeks, dew claws removed, shots included. $150. 478-5179.

MAYDON POODLES, SHAWNIgan Lake. Poodle puppies, registered, black miniatures. 743-2493

GOLDEN LAB CROSS, 2 YEARS old, excellent watchdog, good with kids. Free to good home. 478-3160

REGISTERED OLD ENGLISH sheep dog pups. Champion pedigree. Males only. $250 and up. 112-647-5451.

STUD SERVICE, CANADIAN champion proven red toy poodle, produces reds from apricots. 474-2171.

WOULD THE PERSON WHO bought the Biege and Black tinted puppy for Xmas please phone 386-8827.

TWO LIVER PUREBRED DOberman pups, one female, one male, tails docked, 8 weeks old. $100 each. 478-6194 after 6pm

TWO FEMALE COLLIE PUPpies for sale. Registered, shots and tatooed. 11 weeks old, $175. Phone 642-3142.

50 GALLON MARINE TANK with fish. Custom stand, many unique features! 385-3807, 474-2156

GOOD HOME FOR 3 YEAR OLD Scotch Terrier. Reason must part Child allergy to animals. 479-5382.

BLACK AMERICAN COCKER, 2½ year old male, excellent with kids, to loving home only, $100. 385-4134.

FREE TO FARM OR COUNTRY home French Shepherd puppy, male, 7 months. Looks like "Beni". 385-0124 keep trying.

GUINEA PIG FREE TO GOOD home, beautiful animal complete with hutch. Oak Bay area. 598-8797.

2-YEAR-OLD ST. BERNARD TO approved home, Great Dane St. Bernard cross puppies for sale. 382-3016.

BEFORE BUYING A PUPPY call Victoria City Kennel Club "Watchdog" for advice. 477-9781.

FREE TO GOOD HOME MEdium size dog, male. Has shots. 386-8872 after 5 pm.

REGISTERED DOBERMAN Pinscher puppies from champion stock. 246-4267 or 746-4332.

AT STUD, BROWN MINIATURE poodle. Champion Taval's Kalua Master. 112-743-2415.

HOME WANTED NEUTERED 3 year part Samoyed. Likes kids and outdoors. 385-1975.

PUREBRED LABRADOR PUPpies, 3 black, 1 chocolate, registered champion stock. 478-3123

SILVER BUFF COCKER SPANiel, purebred, 4 years old. $125. 245-3360.

FEMALE NEUTERED CAT, two years, rust coloured, house-broken. 479-8435.

IRISH SETTER PUPPIES, REgistered, tattooed and inoculated. 478-0073.

[illegible] BRED DOGS, 1 BORder collie cross, 1 Labrador cross. 384-3537.

SPRINGER SPANIEL PUPS, 3 weeks, purebred, $75 each. 112-748-8963

WILL MAN WHO RAN OVER cat on Rockland Ave. January 3rd, phone 382-2517

TO GIVE AWAY TO GOOD home, 12 week old female kitten. [illegible]-1767

WANTED: KIND PERSON TO donate canary or budgie to handicapped woman. 652-4305 9-9.

10 WEEK OLD RUSSIAN BLUE kitten. $75 each. 474-1719

CANARIES FOR SALE. 384-0316

CAT SHOW, SEE "COMING Events". 478-1636.

COCKER SPANIEL PUPPY, 10 weeks old. After 6pm. 479-1739

ONE MALE FERRET, 1 months old, for sale. 642-3705.

MALE ZEBRA FINCHES, $12 each. Baby budgies. 477-9982.

125 PETS and SUPPLIES

PART LAB/ST BERNARD DOG, 6½ months old. 385-6789.

MALE COLLIE, 1 YEAR OLD, offers. 474-1362.

127 CHICKS, POULTRY HATCHING EGGS SUPPLIES

LEGHORN PULLETS $4.95, Comets 21 months not laying 95 cents. 652-3501.

6 MONTH OLD CHICKENS FOR sale. Ready to lay. 479-8178.

128 LIVESTOCK SUPPLIES AND EVENTS

JOHN MacNUTT
TRUCKING
SAWDUST—SHAVINGS
HOGFUEL
Large or Small Loads
479-6560 479-1908

128 LIVESTOCK SUPPLIES AND EVENTS

MANDER
TRUCKING LTD.
SAWDUST
SHAVINGS
CEDAR HOG FUEL
385-3041
After 6, 477-5053, 479-7629

VETERINARIANS
Dr. E. J. Guttormson wishes to announce that Dr. Michael Cockerell has joined her veterinary practice. Dr. Cockerell will practice out of the Central Saanich Vet Clinic, 652-4312 and the Juan de Fuca Vet Clinic, 478-0422.

HORSE BOARDING AVAILable, new stable, just completed, box stalls with rubber mats. Seperate paddocks, close to Elk Lake trails, excellent individual care. 652-2052 after 6pm.

HORSE MANAGEMENT course, 8 lectures, 2 practical sessions, Morning Star Stables, Metchosin, starting January 22nd, 7:30pm. 478-8069.

TENNESSEE WALKER, 7 YEAR old gelding, 16.2 hh, good disposition. First offer over $1000. Evenings, 721-5497.

MAN WITH PICKUP TRUCK will deliver hay orders, $25 load. Phone John, 4:30-5:30 pm at 595-7172.

TWO BRED HOLSTEIN HEIFers due to calf February and March, $800 each firm. 112-748-1982.

2ND CUT HAY FOR SALE
$3.50 per bale. Whole oats, $8 per 100 lbs. 652-1620 no Sunday calls please.

COWICHAN CATTLEMENS Auction is cancelled January 12th due to the fact that we are up to our mules in snow.

FEED CARROTS, $1 A BAG. 5550 West Saanich Rd. or 4055 Cumberland Rd. off McKenzie.

2 HORSE TRAILER, $2500. 4 wheel buggy, $800. Fence posts, $1.25 each. Or best offer. 479-5131

ARAB MARE, QUIET. GOOD for Beginner. 479-1458.

HORSE WALKER, 4. CUSTOM made. Like new. $685. 656-5841.

12 WEEK OLD WEANER PIGlets for sale. 478-6315.

STRAW
656-1628

PIGLETS 11 WEEKS OLD FOR sale. $50 each. 479-0364.

WEANER PIGS 8 TO 12 WEEKS, $35-$45. 652-3501.

WEANER PIGS.
656-1927

130 HEAVY EQUIPMENT AND MACHINERY

METAL LATHES. GIANT SALE now on 12" swing, 36" between centers, quick change gears, hardened V-beds, and much much more. $1895, includes Federal Sales Tax. We also have drill presses and milling machines of all sizes on sale. Busy Bee Machines, 108-2544 Douglas Road, Burnaby, 112-298-1754

1974 HAYES HD REBUILT 400 Cummins and transmission, new front end, X1 tires, 44 rearends 10 speed fuller, 2 speed aux. $28,000. 403-563-5431, 403-562-2667.

WANTED
Dead machinery or equipment. 642-3298 after 5pm.

WANTED: OBSOLETE OR derelict equipment, top prices paid. Superior Salvage. 112-743-5906

SNOW PLOW 12' WIDE 6' HIGH. V-wings. Truck or grader mount. 574-4263.

135 FARM IMPLEMENTS

JOHN DEERE
J. GRIEVE
MOTORS
LTD.
Lawn & Garden Tractors
7 hp - 28 hp
Diesel Farm Tractors
22 hp - 275 hp
Full Line of Attachments
Good Supply Of Used Tractors
652-1642 SAANICHTON

J. GRIEVE MOTORS LTD. Vancouver Island's largest farm implement dealer now selling Yanmar 4-wheel drive tractors, 13 to 33 h.p. Full line of attachments.
652-1642 SAANICHTON

148 LEASE VEHICLES

ENSIGN
WILL SHOW
—YOU—
HOW TO LEASE
AND SAVE!

EX-LEASE
CLEAROUT
SAVE BIG
ON THESE UNITS
79 Dodge Maxi-Van
79 Newyorker
79 Ford ¾ ton
78 LeBaron, 4 door sedan
77 Dodge Maxi-Van
77 Volare, 4 door sedan
77 Volare, 2 door sedan
76 Plymouth Gran Fury
Plus Many More

See Tom Cino
or Bryan Cathcart
ENSIGN LEASE
LTD.
Quadra at
Caledonia
386-2411
DEALER NO. 5620

TRADE
THROUGH
CLASSIFIED
DIAL 386-2121

148 LEASE VEHICLES

McCALLUM
MOTORS
LEASING LTD.
CAR LEASING—
THE MODERN
CONCEPT!
For further
information contact
Call: CAM McCALLUM
or
DON INNES
1101 YATES 382-6122

150 CARS FOR SALE

ENSIGN CHRYSLER PLYMOUTH

ENSIGN
CHRYSLER
PLYMOUTH

ALL UNITS
CHECKED
BY CAR CLINIC
DIAGNOSTIC
CENTRE

WE THOUGHT
YOU SHOULD
KNOW
WE HAVE
A FANTASTIC
SELECTION
OF USED CARS
INCLUDING
18
STATION
WAGONS
For Example
79 Zephyr S/W
79 Le Baron S/W
79 Volare S/W
79 Caravelle S/W
78 Fury S/W
78 Volare S/W
78 Le Baron S/W
78 Aspen S/W
77 Volare S/W
76 Volare S/W
73 Montego S/W
Plus Many More

GOV'T TESTED
PLUS 2-YEAR
WRITTEN
WARRANTY

ENSIGN
Chrysler-Plymouth
Ltd.
DOWNTOWN
YATES AT COOK
Dealer licence number
D5295
386-2411
Open Weekdays
Till 9:00

1970 and earlier

66 MALIBU SS
CONVERTIBLE
V8, auto., ps., pb., bucket seats, console, new paint. This is a one owner Victoria car and can be seen in our showroom. $4995. PAINTER MOTORS LTD., 3005 Douglas St., 388-6196.

1968 CHEVELLE 2 DOOR HARD top, 365 hp 327, 3-speed standard on the column, power steering, power brakes, mags, radials, all white interior, dark green exterior, fast and reliable, $1950. Modern Auto Parts Ltd, Cobble Hill, 743-5537.

1957 CADILLAC COUPE DE Ville, 40,000 original miles, immaculate condition. 1951 Ford 4 door, 38,000 original miles, overdrive trans. 1936 Chev pickup, 1929 Dodge 4 door sedan, plus 1953 NSU 500cc motorbike and sidecar. $20,000. 112-743-2527

1964 T-BIRD, ABSOLUTELY mint condition, with power steering, power windows, new brakes, new mufflers, tires, battery, shocks and much more. Sacrifice for best offer over $4000. 478-0298.

55 CHEV BELAIR
Extensively restored California hardtop, new wide whites and acrylic enamel. Superior chrome, mechanics, interior, worth more, $6200 or offers. 383-5210

NEW HOUSE, MUST SELL 2ND car. 68 Cortina deluxe 1600, 4 speed, 59,000 original miles, great body, runs very well, good tires, etc. $1200. Days 388-4311, evenings 477-1778.

1970 MUSTANG FASTBACK FOR sale, small block 302, asking $2500. 385-7449.

150 CARS FOR SALE

METRO
TOYOTA
1980 TERCEL
from
$4598

ESSCO CAR CLINIC
INSPECTED
RECONDITIONED
Used Cars!

GA$ $AVER$
78 Honda 550 M.C.
78 Fiesta
78 Pinto
78 Toyota P.U.
3-78 Corollas
78 Honda
77 Celica GT, H/B
77 Toyota P.U.
77 Corona, 4dr.
77 Hilux SR5
76 Corolla
76 Corona S/S
76 Toyota P.U.
76 Celica
76 Hornet
76 Audi 100 LS
76 Astre
75 Audi
75 Celica GT
75 VW Beetle
75 Land Cruiser
74 Datsun 710 4DR
74 Capri
75 Mustang
74 Corolla
74 Toyota P.U.
and Canopy

ECONO LOT
Nothing over
$2999
74 Astre GT
73 Midget
73 Audi
72 Nova
72 Vega
72 Mini
72 Corolla
72 Datsun P.U.
72 Fargo P.U.
71 Corona
71 Corolla
70 VW Camper
70 Swinger
69 Fiat Convert.
69 Corona
64 VW
67 Dodge Van
67 Cougar
67 Cortina
62 Healey Sprite

OPEN FROM
8 a.m.-9 p.m.
SAT. 8 a.m.-6 p.m.

100% Bank Financing
O.A.C.
386-3516

METRO TOYOTA LTD.
645 FINLAYSON
(Across from Woodwards)
DEALER 6290

METRO
TOYOTA

SUBURBAN
THE HOME OF
LINCOLN
MARQUIS, COUGAR,
XR7, ZEPHYR,
CAPRI, BOBCAT,
FORD TRUCKS.
ALSO
TOP QUALITY
USED CARS
AND TRUCKS
3377 Douglas 386-6131
Dealer 5528

1964 CHEV IMPALA SUPER Sport, body in excellent condition, new paint, interior immaculate, car needs engine. 48,000 original miles on car. Call between 6-8pm only. 384-9534

1968 COUGAR, SMALL V8, standard on floor, radial, candy apple red with red interior, excellent condition throughout. Must sell this week. First $1273 takes. 478-7391.

1968 FORD LTD STATIONWAgon. New engine, rebuilt transmi[illegible] Good condition. Offers. Must be seen to be appreciated. 478-4046.

69 CADILLAC FLEETWOOD Brougham, loaded. Asking $1995. Bridgestreet Motor Co. Ltd. 2614 Bridge St. 388-5714 or 652-4244. DL #5161.

69 TORINO GT
2 dr HT, Auto, p.s., p.b., exceptionally low mileage. Open to offers. Specialty Motors 381-5544, 385-7733. Dealer 6033.

70 PONTIAC PARISIENNE
4 dr HT, Auto, p.s., p.b., exceptionally clean. Priced to sell at $589. Specialty Motors 381-5544, 385-7733. Dealer 6033.

150 CARS FOR SALE

DOUGLA
VOLKSWAGEN
AUDI

Your Largest
Volkswagen
Audi
Dealer On The
Island!

NOW!
YOUR
EXCLUSIVE
AUDI
DEALER IN
VICTORIA!

AUDI DEMOS
79 AUDI 5000S, automatic. Copper metallic. Fully equipped, with only 11,000 km. $16,450
79 AUDI 5000S, automatic. Silver metallic, and fully equipped. Only 7,000 km! $16,450

PREMIUM USED

78 Rabbit "L"	$6895
78 Aspen sdn.	$4995
78 Rabbit "L"	$6495
77 Cordoba	$6995
77 Rabbit "L"	$6195
76 Volare S/W	$4295
76 Valiant sdn.	$3995
76 Volare 2dr, A/T	$4495
75 Cordoba	$5495
75 Duster cpe.	$3695
74 Datsun 710, sdn.	$2695
73 VW Beetle	$3495
68 Cadillac cpe.	$3495

UP TO 60 MONTH
SCOTIA PLAN
FINANCING
AVAILABLE. O.A.C.

Douglas Volkswagen
Ltd.
3329 Douglas Street
388-5466
Dealer 5100

Every Used Car
CARRIES A
METRO HONDA
WARRANTY!!
Every Used Car
GOES THRU THE
ESSO CAR
CLINIC!!!
BUY WITH
CONFIDENCE!
METRO
HONDA
388-6921
(NEXT TO THE ARENA)
2151 Blanshard
Dealer 5876

THREE
POINT
MOTORS

78 Dodge Diplomat	$5,195
78 Datsun B210	$3,995
77 Dodge Pickup	$6,995
77 Dodge Aspen	$4,795
77 Honda Civic	$3,595
75 Comet	$3,695
73 V.W. Camper	$3,995

OPEN 'TIL 6 P.M.
Government
at
Hillside
385-6737
Dealer 5053

TRANSPORTATION
'66 Plymouth, V8 automatic, power steering, power brakes, runs good, has cracked windshield. $400. 478-8220, after 6 pm.

27 MODEL T ROADSTER PU, new sb Chev and auto. Lots of chrome. 80% completed. Must be seen. Will take partial trade. 743-5551, 743-9454 evenings.

67 OLDS CUTLASS SUPREME two door hard top, tested, original Victoria car, $1000 firm. 477-5736.

66 CORTINA STATIONWAGON, automatic transmission, $200. Needs some engine work. 384-3002 after 6pm.

'65 ACADIAN CANSO, SPORTS Deluxe, 327, Turbo 350 trans, new brakes, ralley wheels, needs paint. Offers, $1500. 388-9972.

1965 CHEVELLE STOCK CAR, complete roll cage, no motor, $400 or best offer. 386-5042 before 10 am or after 6 pm.

1962 COMET 4 DOOR AUTOmatic, many new parts, tested. $450. 383-1927.

150 CARS FOR SALE

REG
MIDGLEY
AMC
Jeep
Renault

IF YOUR CAR
WOULDN'T
GO!
THESE
WILL!

'69 AMBASSADOR CPE
Exceptional condition
(Snow Tires Included)
$1695

'74 FORD PINTO
Low mileage, 4 cyl., 4 spd., radio, rear defogger, tape deck.
(Snow Tires Included)
$2695

'75 HONDA H/BACK
Automatic, includes Michelin radials with extra snow tires. Also with Quartz Headlites, mats and radio.
$3795

'76 MAVERICK 4 DR.
Low mileage — clean! 6 cyl., automatic trans., P. Steering, P. Brakes, Radio.
(Snow Tires Included)
$4495

'76 DATSUN 710 4 DR.
Exceptional — 1 owner. Automatic trans. Radio..
(Snow Tires Included)
$4495

'77 AUDI FOX
STN. WAGON
Front-wheel drive! Clean with low mileage.
$5995

YOU'LL GO
WITH THESE!
*Guaranteed
*Safety Tested
"THE SUPER
LOT"
385-8756
Open: 8:30 to 6 P.M.
REG MIDGLEY
MOTORS LTD.
Douglas at Cloverdale
Dealer 5186

WILLE
Dodge • Chrysler
NEW CAR SALES
ARE
TREMENDOUS.
HERE ARE
THE RESULTS.
EXCELLENT
USED CAR
STOCK!
BIG VARIETY
CARS and TRUCKS
COME IN TO SEE
AND MAKE US AN
OFFER.
3200 DOUGLAS
AT CLOVERDALE
382-2313
MON. TO FRI. 9 TIL 9
SAT. 9 TIL 5. DL5881

Les Carr's
SALES + LEASING LTD.
Victoria's
Largest Indoor
Showroom
featuring
The Finest Selection
of Pre Owned
Automobiles
JUST ARRIVED
79 Cougar XR7 21,500k
79 Caprice Wgn 27,000K
78 Celica GT 5spd. 13,800k
76 Ford Ranchero 48,000m
385-4444
24 MONTH WARRANTY
MOST CARS BCAA INSPECTED
SCOTIA PLAN FINANCING
854 Pandora at Quadra
Dealer 6690

'69 ENVOY SPECIAL, 61,000 miles, good body and interior, new snow tires and battery. $450 or offers. 595-1852.

GARAGE KEPT 1970 VALIANT 4-door automatic, power, 57,000 miles, good condition. $1595 or offers, 595-7980.

1970 MERCURY MARQUIS, V8 automatic, power steering, radio, metallic green, vinyl roof, regularly serviced, $1295. 386-8631.

CONVERTIBLE 1962 CHEV IMpala, 64,000 miles, automatic, 283 cu. in. excellent condition, $2500. 112-746-6542

CLASSIC HOT ROD ROADSTER. 1923 T with hot flathead V8. Finished and tested. $5500. 386-0293 evenings.

150 CARS FOR SALE

Millstream
CHEVROLET
OLDSMOBILE

MONTE CARLO
78 MONTE CARLO Landau, V8 automatic, power steering, power brakes, radio, power windows, tape deck, sunroof. A gorgeous car. Finished in silver with blue cloth trim $6790

DATSUN
78 DATSUN 4 door, economical 4 cylinder, 4 speed transmission. Finished in light blue with matching trim $3995

BUICK
77 BUICK Century station wagon, V8 automatic, power steering, power brakes, radio. Finished in light blue with matching vinyl trim. an excellent buy $4990

EL CAMINO
78 EL CAMINO SS, V8 automatic, power steering, brakes, radio, tape deck. Finished in bronze with vinyl bucket seats. $7295

ASPEN
76 ASPEN 4 door, 6 cylinder automatic, power steering, radio. Finished in red with white vinyl top $4150

CHEVY
79 CHEVY ½ ton pickup, V8 automatic, power steering, power brakes, radio, with canopy. Scotsdale package. Just over 15,000 KM. Finished in light blue with blue vinyl trim $7650

MOST CARS
BCAA INSPECTED
MON.-FRI.
8:30 a.m. - 9 p.m.
SAT. 9 - 6
Millstream Chevrolet
Oldsmobile Ltd.
1730 Island Highway
474-1211
Dealer Lic. D-5831

S&H
DATSUN
CENTRE
79 DATSUN 510
4 door, 4 speed
78 CADILLAC
Fully loaded, low mileage
78 DATSUN F10
2 door, 5 speed
77 200 SX
2-door automatic
77 BUICK
SKYLARK H/B, AT, low miles
76 CAPRI
2 door, 4 speed
75 VOLVO
4-door automatic
75 HONDA
2 door, 4 speed
74 DATSUN 710
Station wagon, auto trans.
73 MARK II
4 door, 4 speed
73 COROLLA
2 door, 4 speed
72 PINTO
Station wagon, 4 speed
72 GMC
Pickup, 4 speed
71 FORD
¾ ton PU, auto trans
69 PLYMOUTH
4-door automatic
63 VW
2 door, 4 speed
800 BLOCK YATES
381-5222
AND
FORT and FOUL BAY
592-2471
SAUNDERS & HITCHMAN LTD.
2040 Cadboro Bay Road
Dealer 5059

70 CHEVELLE MALIBU
2 dr HT, stock 307, auto, p.s., p.b. Open to offers. Specialty Motors 381-5544, 385-7733. Dealer 6033.

1969 PONTIAC, FRAME DAMaged, good motor, $300. Some International Travel All parts, 642-3472.

1969 T-BIRD, EXCELLENT shape, loaded, firm at $2100, 1438 Finlayson 5-9 PM, 381-0975.

'68 VW BUG, NEW PAINT, NEW engine, many extras. $2300 or trade for truck. 479-1140.

68 PONTIAC LAURENTIAN, good condition, tested, $500, 478-5409 evenings.

67 CUDA, REBUILT MOTOR, trans, brakes, must sell quick. New dual exhaust. 656-7603, 656-3822

1968 BARRACUDA, 52,000 ORIGInal miles. Excellent condition. $1750. 384-8243.

66 BARACUDA, 318, 4 SPEED, great running condition, $1600 or best offer. 479-7205

67 FORD GALAXIE 500, GOOD body, runs well. $725 or best offer. 477-5059.

'69 FORD LTD, AUTO, $547. PALM MOTORS, 386-8385, 3342 Oak Street, Dealer 5260.

150 CARS FOR SALE

GlenOak
Ford
TELL A FRIEND
"The 1979
Write-Down
Will Save
You Money"

CARS

73 Galaxie	$1750
WAS $2050	SAVE $300
73 Astre SW	$1750
WAS $1950	SAVE $200
76 Torino Sedan	$2650
WAS $3150	SAVE $500
76 Pinto	$2950
WAS $3250	SAVE $300
72 T-Bird, white	$3450
WAS $3950	SAVE $500
75 Audi SW	$3850
WAS $4250	SAVE $400
75 Pinto, blue	$3950
WAS $4250	SAVE $300
75 Monte Carlo	$3950
WAS $4450	SAVE $500
78 Fiesta	$4850
WAS $5250	SAVE $400
79 Cougar	$6250
WAS $6950	SAVE $700

TRUCKS

73 F100, blue	$2450
WAS $2750	SAVE $300
78 Courier	$4650
WAS $4950	SAVE $300
77 F250 4x4	$6950
WAS $7350	SAVE $400
77 F250 and camper	$8750
WAS $9550	SAVE $800

24 Month Warranty
Available on most units
BCAA Inspections
GLENOAK FORD
YATES AT COOK
384-1144 Dealer 6616

PALM MOTORS
CREDIT
Good or Bad
WHO CARES
WE FINANCE
NO CO-SIGNERS
Let us help re-establish your credit. Separated, divorced, old age pensioner, single male or female. You qualify. Buy and pay at same location. Cars from $150 down and payments as low as $10 weekly.
CHARGEX ACCEPTED
Instant
"NO-RED-TAPE"
CREDIT
Walk In, Drive Out
3342 Oak St. 386-8385

GAS SAVER SALE
79 MUSTANG 4 cyl. automatic
78 AUDI Fox, automatic
78 PINTO hatchback, 4 speed
78 HONDA Accord 5 speed
77 TOYOTA Pickup and camper
77 MAZDA GLC hatchback
77 HONDA Civic hatchback
77 VOLARE sedan 6 cylinder auto
75 PINTO wagon automatic, P.S.
73 DODGE Swinger
73 MAZDA wagon, auto.
72 CELICA coupe 4 speed
71 TOYOTA Corolla
71 MAZDA 1800 sedan
69 FALCON automatic
7 DAY MONEY BACK
GUARANTEE

PACIFIC
MAZDA
PEUGEOT
385-1451 Dealer 5253
Blanshard at Johnson

PRICED TO SELL

72 Duster V8 auto	$1695
66 Cutlass, buckets, auto	$1695
73 Pontiac Wgn	$1695
73 Mazda RX2, 25,000 mi	$1695

Dealer 5802
PAINTER MOTORS LTD.
3005 Douglas St. 388-6196

PLIMLEY
JAGUAR — ROVER
TRIUMPH
M.G. — MINI — SAAB
1010 YATES ST. 382-9121

79 TR7 coupe	$995
79 Saab Turbo	$17,895
78 Saab EAP5, radio, automatic	$9495
79 Firebird Formula, AT, PS, AMFM	$8695
77 Dodge Aspen 2-dr slant 6 cyl, AT, PS, PB	$4895
77 Cadillac sedan De Ville	$12,495
77 MGB overdrive AMFM, 4 spd.	$6995
76 Dodge Dart, 6 cyl. automatic	$2695
76 Volvo 245 wagon. Very low miles.	$6995
74 Fiat 128S, 4 speed, 4 cyl.	$1895
74 Datsun 260Z, 4 spd, AMFM, air conditioning	[illegible]

MANY MORE
TO CHOOSE FROM
DEALER 5351

STUDDED TIRES ON 1968 FORD Galaxie in good condition, $700. 477-2372, 384-5523.

1968 FORD COUNTRY SQUIRE wagon, loaded, good condition, $895, trades welcome. 656-1472.

VOLVO, 1964, 544, RELIABLE transportation, $350 firm. 386-9607.

TURBO-CHARGED 67 CAprice, good on gas, $1200 or trade. 385-9773.

62 CHEVY II, 4 DOOR, 6 CYLINder standard, 6 new tires, new brakes, easy on gas, $200. 478-6607.

150 CARS FOR SALE

Speedway
MOTORS LTD.
VOLKSWAGEN
PORSCHE
AUDI

SNOWMOBILITY
THE AMAZING
VW RABBIT
Front wheel drive, 4 cylinder, 2 or 4-door, automatic, 4-speed or 5-speed transmission available in both gas or diesel.

Front Wheel Drive
Automobiles
80 V.W. Rabbit
80 V.W. Sciroccos
80 Olds Omega
79 Cadillac Eldorado
diesel
79 Plymouth Horizon
79 V.W. Rabbit
79 Jeep 4x4
78 Saab
77 Audi Fox
76 V.W. Rabbit
75 Audi Fox S.W.
75 V.W. Rabbit

DOWNTOWN
AT
SPEEDWAY
VOLKSWAGEN
971 YATES ST.
at VANCOUVER
Dealer Licence
No. D-5180
385-2415

EDWARD
MOTORS
(Formerly Brian Holly Motors)
SUBARU
USED
SELECTION

77 Firebird V8, ps, pb	$5,995
77 Volare Coupe, 4 spd.	$2,995
77 Sunbird Htch, V6, 4 spd.	$4,995
76 Aspen 4 dr., small V8	$3,995
76 Volvo Wgn., auto	$6,895
75 Volvo Wgn., 4 spd	$6,895
75 Vega Htch, auto	$1,695
75 Volvo 164, 6 cyl.	$5,995
74 Datsun 710 Wgn., auto	$2,995
74 Malibu Classic, 4 dr., auto	$2,295
74 Torino Sqr, 9 pass.	$2,895
73 Toyota Lngbx PU	$3,295
73 Torino Wgn.	$1,895
72 Dart Demon V8, auto., ps	$2,295

EDWARD
MOTORS LTD.
3319 Douglas
(North of Woodward's)
Dealer 6605 384-1161

Cornell GM
USED CARS
YOU CAN
EXPECT A
GREAT DEAL
FROM CORNELL

SEE BILL BOND
78 TOYOTA
4 dr std., blue, one owner, premium condition.
ONLY $4,655

77 OLDS
Cutlass 2 dr. HT, fully equipped.
HARD TO FIND MODEL
OFFERS

SEE REG YONAN
77 VETTE L82
4 spd. One of a kind 25th Anniversary. PRICE IS RIGHT!

73 DODGE COLT
1600 auto 2 dr HT. Very Very Clean. One Owner.
ONLY $2650

SEE DENNIS CROOK
74 DODGE DART
2 dr HT, excellent condition.
REDUCED TO $3295

76 CHEV ½ TON
Blue V-8, auto, ps, pb.
ONLY $4755

OPEN
MON.-FRI. 9-9
SAT. 9-5
Finlayson and Burnside
385-5777 Dealer 681A

54 FORD (VICTORIA) 2 DOOR hardtop, needs igitiation, paint. [illegible] takes. 656-3468.

'66 FALCON, 289, AUTOMATIC, body good, motor tired. $300. 478-8220, after 6 pm.

1967 CHEVY II, 4 DOOR, 6, AUTOmatic, new paint, brakes, stereo, good condition, $950. 383-9073.

COLLECTOR'S ITEM, 1961 T-Bird, good condition, needs paint job, $1500. 383-9073.

1969 CORTINA GT, 4 SPEED, good condition. $675. 384-5071, 478-3198.

1967 T-BIRD, IMMACULATE condition, best offer or boat trade. 656-7766 after 4pm

150 CARS FOR SALE

VOLVO
McCALLUM
MOTORS

RELIABLE
GUARANTEED
BCAA
TESTED
USED CARS

100% BANK
FINANCE O.A.C.

McCallum Motors
382-6122
DOWNTOWN
Corner of Yates and Cook
382-6122 Dealer-5603

De Pape
ROLLS ROYCE
71 Corniche convertible. All luxury and power equipment. Excellent owner and service history available. A very beautiful and rare automobile.
ROLLS ROYCE
69 4-dr. Silver Shadow. Beautiful maintained and cared for, complete history available.
ROLLS ROYCE
74 Silver Shadow, all power and luxury options. Leather interior. Excellent service history. 30,000 miles.
79 Mercedes 450SL, 2 tops
79 Cadillac Seville Diesel
78 Lincoln Versailles, loaded
78 Lincoln Towne Coupe, 12,000
78 Cordoba. Beautiful — As new!
78 Camaro 6 cyl. 12,000 mi
77 TR7, 4-spd., air
77 Volare Wgn 6 cyl. auto
76 Corvette, 14,000 miles
76 VW Rabbit auto, nice!
75 Camaro LT1, side pipes
72 Cadillac Fleetwood Brougham
71 Pinto, auto. Nice!
Open 8:30-5:30 Closed Sat
DePAPE MOTORS LTD.
Indoors at 779 Pandora
384-8035 Dealer-5311

EMPRESS
PONTIAC
BUICK
GMC

MANY OF OUR
VEHICLES HAVE A
CROWN SEAL,
1 YR. WARRANTY ON
THE POWER TRAIN!
CHECK OVER THESE
SELECTED UNITS —
FOR YOUR OWN
PEACE OF MIND!

'76 ACADIAN, 2 dr	$3495
'75 LE MANS 2 dr.	$3595
'75 CUTLASS Supreme	$449[illegible]
69 GMC Van	$1995

OPEN
Mon.-Thurs., 9-9
Fri.-Sat., 9-6
2867 Douglas at Topaz
382-7121 Dealer 5701

Honda
CAR CENTRE
YATES AT QUADRA
Home Of Canada's
Top Rated
Honda Technicians

70 Datsun 2000L	$944
70 Renault R16	$1144
72 Toyota Crown SW	$2744
73 Vega S.W. spotless	$2144
74 Vega S.W.	$1744
75 Honda H.B.	$3144
75 Honda H.B. A.T.	$3144
75 Granada	$2844
76 Volare S.W.	$4744
77 Honda Accord	$5744
77 Firebird	$5644
78 Mazda 929 S.W.	$5944
78 Ford Bronco	$7944
79 Volare	$5444

BANK FINANCING,
INSURANCE,
LICENCE PLATES
ALL AT OUR ONE STOP
NEW AND USED CAR CENTRE
386-6707
Dealer No. 5668

1967 THUNDERBIRD, GOOD condition. $1500. 479-6964.

MUST SELL 69 MUSTANG, BEST OFFER. 479-0548.

'69 NOVA 2-DOOR, ASKING $500, as is. 642-3293.

64 CHEVELLE, 2 DOOR, 283 with M-22 4 speed. 381-0984.

1966 FORD FAIRLANE 500, good condition, 652-3037.

1964 VW BUG, 1971 16 DUAL port. Over $1400 invested. 478-1394.

1971 - 1972

72 CAPRI 2600 V6, EXCELLENT condition, completely rebuilt, offers on $2850. 386-2906 after 6pm.

150 CARS FOR SALE

1971 - 1972

'72 CADILLAC

4-dr Fleetwood Broughm. All luxury and power equipment. Very well maintained and in excellent condition. The ultimate in luxury. Buy it — $3995. DE PAPE MOTORS, 384-8035. Dealer 5311.

DATSUN 240Z

1972 6 cyl. 4 spd. AM/FM cassette, mags plus much more. $4295. PAINTER MOTORS LTD., 3005 Douglas St., 388-6196. D-5802.

72 GRAN PRIX 'J'

2 dr HT, p.s., p.b., p.w., stereo, buckets and console. Esso Clinic stested. Numerous other options. Open to offers. Specialty Motors 381-5544, 385-7733. Dealer 6033.

THE PERFECT GIFT 72 Datsun 2 dr., Sedan, One Owner, 33,000 miles, 4 cylinder automatic, radio. B. Madsen Motors, 2691 Sooke Rd., 478-5011. Dealer 5450.

72 DATSUN 510, STANDARD, 43,000 miles, inspected, some rust but runs excellent. $700. or trade bigger car plus cash. 1701 Island Highway.

72 CHEV IMPALA, COMPLETEly equipped. Priced to sell, $1655. PALM MOTORS, 386-8385, 3342 Oak Street, Dealer 5260.

71 FIRENZA WGN. RADIO, roof rack. $982. PALM MOTORS, 386-8385, 3342 Oak Street, Dealer 5260.

1971 2-DOOR DODGE COLT, automatic, excellent condition, 43,500 miles. $1600 or offers. 385-8079.

1971 VEGA COMMERCIAL VEhicle, as is, $450. After 5pm, 382-5894.

1971 FORD GALAXIE SEDAN, good condition $1200 or best offer phone 477-5879 after six.

72 FORD AUTO, TESTED. $526. PALM MOTORS, 386-8385, 3342 Oak Street, Dealer 5260.

1971 CHEVROLET ESTATE wagon, 9 passenger, good condition, tested, $1200. 592-9289.

'71 CAMARO, AT, EXCELLENT condition, lots of extras. 595-5626 after 6pm

71 MUSTANG GRANDE 351C, automatic, many extras. 642-3234 or 642-4586.

1971 FORD CAPRI, 4 CYLINDER, 4 speed, many extras. 652-4557.

1972 MERCURY MONTEGO, 2 door hardtop, ps/pb. Good condition. 479-6194.

MUST SELL 72 VEGA, 283, 2-speed auto, asking $1500. or best offer. 388-4730.

1972 PLYMOUTH SUPER BEE, must be seen. 479-5189.

1973 - 1974

LUXURY

1974 Sebring Plus 2 door HT, finished in Firethorn red with contrasting white interior. Loaded with options such as V8, automatic, P.S., P.B., power windows, factory air conditioning, sunroof, buckets and console, etc., etc. Only 52,000 original miles. 388-7722, Yates Auto Sales Ltd., 950 Yates Street. Dealer 65268.

'73 CADILLAC

Coupe de Ville. All luxury and power equipment including electric moon roof, acceptionally beautiful. Must be seen. Priced to sell. DE PAPE MOTORS, 384-8035. Dealer 5311.

MALIBU CLASSIC

1974 350 auto, ps, pb, 2 dr. HT, just tested. Specially priced, $2495. PAINTER MOTORS LTD., 3005 Douglas St., 388-6196. D-5802.

74 MONTEGO MX

2 dr HT, p.s., p.b., auto, very low mileage, very clean. Open to offers. Specialty Motors 381-5544, 385-7733. Dealer 6033.

1974 DELUXE DATSUN STAtion Wagon, low mileage, immaculate. Phone after 6, 479-7575.

'73 VOLVO 145, MICHELINS, mounted snows, good condition. $2995 or best offer. 383-8104, after 5.

73 CHEVELLE — MECHANIC'S Special, V-8 auto, HT, $1200. PALM MOTORS, 386-8385, 3342 Oak Street, Dealer 5260.

WILL TRADE 1974 FIAT Sports Coupe or 1974 Toyota 1200 for truck or van in good condition. 383-2469.

1974 VOLVO 142, 2-DOOR, EXcellent condition; low mileage, $3400 or best offer or trade on small truck. 112-746-7982.

1973 BUICK CENTURY STAtion Wagon, automatic. Power steering, brakes. Radio, small V8, $2495. 656-4212.

1974 MAVERICK 4 DOOR, 23,000 miles, 6, automatic, power steering, luxury decor option, like new. 477-9843.

1974 GRAND TORINO Brougham in good condition. Radials, air conditioning, etc. 478-6750.

MOVING MUST SELL 1974 Vega estate wagon 43,000 miles $1700. OBO. 386-5023.

1973 PLYMOUTH FURY, NEW tires and muffler. Asking $1000. 385-4095.

1973 DATSUN 510, SNOW TIRES, low mileage. Excellent condition. $2300. 477-9893.

1973 NOVA SS

Offers on $4000. 388-9838.

1974 CHEV MALIBU STATION wagon, needs transmission. $2200 or best offer. 385-3564.

73 MAZDA RX3, AS IS. $600. 477-7396, 478-0951

MUST SELL 1974 FURY $1500 or best offer, 385-7633.

1975 - 1976

1976 4 DOOR BUICK REGAL, 47,000 miles. 8 cylinder, automatic, power steering/power brakes, radio with 8 track tape, air conditioning, tinted glass, tilt steering wheel, power door locks, power windows, vinyl roof, sport bench seat with armrest. Asking $4995. Bridge Street Motors. 2614 Bridge St. 388-5714 or 652-4244. DL #5161.

MONTE CARLO

1975 350 auto, ps, pb, air conditioning, cruise control. This car is black with burgandy interior. A must to see. $3995. PAINTER MOTORS LTD., 3005 Douglas St., 388-6196. D-5802.

'76 RABBIT

4-dr, auto, radio, completely diagnoised, all recommended repairs completed. Only 33,000 miles, new test sticker. Buy it — $3995. DE PAPE MOTORS, 384-8035. Dealer 5311.

'75 CAMARO LT

Auto, ps, pb, tilt wheel, chrome side pipes, mags, plus 4 brand new Grabbers. A beautiful looking car. Priced to sell. DE PAPE MOTORS, 384-8035. Dealer 5311.

'75 PLYMOUTH

4-dr, auto, ps, pb, 318, Victoria one owner, 19,000 original miles. Just like new — Priced to sell. Buy it — $2995. DE PAPE MOTORS, 384-8035. Dealer 5311.

76 DODGE DART, 4 DOOR, slant 6, excellent condition, 19,000 miles, power steering, power brakes, radio, rear defroster, new muffler, heavy duty springs, extra snow tires, inspected November, $4650. Call 592-1009.

75 CHRYSLER

CORDOBA, V8 AT, P.S, P.B, air, P.W, cruise plus much more. $4495. B. Madsen Motors, 2691 Sooke Rd. 478-5011. Dealer 5450

1976 VOLVO 245DL STATIONWAgon, one owner, 13,000 miles, automatic, power steering, brakes, fuel injection. Immaculate. 7 wheels. Extras. Private. $7,200. 385-4290.

1975 FORD STATIONWAGON, custom radio, new radial tires, clean and well-kept. Priced to sell at $1800. 478-5667.

150 CARS FOR SALE

1975 - 1976

1975 LINCOLN MKIV, UNIQUE and luxurious, blue in color, every available option except sunroof. Only 54,000 miles. A joy to ride in! Asking $8900. 592-2130.

'76 RED FIREBIRD, MAGS, headers, dual exhaust, 350 engine, super condition. Asking $5500 or best offer. Leaving town soon. 386-6605 or 384-7392.

1975 CHEV. BELAIR, 2 DOOR, 56,000 miles, power brakes, power steering, automatic, radials. Offers on $2,150. 642-3149 after 5:30.

76 DATSUN 710

2 dr, 4spd with cassette stereo. Only 30,000 miles. Open to offers. Specialty Motors 381-5544, 385-7733. Dealer 6033.

75 ASTRA GT, 45,000 MILES, 4 speed, radials, tilted padded racing wheel, tinted windshield, $2500. Phone after 5pm, 385-4027

1975 CUSTOM VW BUG, EXCELlent condition. Asking $2990. Call Leanne days 382-2113, evenings, 598-6503.

76 MAZDA 808, NEW PAINT. Priced to sell at $1872. PALM MOTORS, 386-8385, 3342 Oak Street, Dealer 5260.

1975 PINTO SQUIRE STATION wagon, V6 motor, automatic, roof rack, rear defogger, 32,000 miles, $2450. 598-8394.

1975 FORD TORINO, 56,000 miles, 4 door, $2,200. Phone 386-8250.

'75 COUGAR XR-7, 50,000 MILES, factory tape, radials. $3500 or best offer. 478-6529.

FOR SALE, '76 CHEVETTE 4-speed, $2500. Call after 5, 642-3468.

MUST SELL, 1975 VOLVO 244 DL, 37,000, excellent condition, automatic, fuel injection. 478-7551

1976 DODGE CHARGER SPEcial Edition, 37,000 miles, private, reduced $600 to $4695. 384-1408

'76 RABBIT, 4-DOOR STANdard, 31,000 miles, $4700. 479-0456.

1976 RABBIT, 2 DOOR, REAR wipers, radials, low mileage. Excellent condition. $4200. 478-5725.

1977 - 1978

ONLY 10,000 KM!

1978 Grand LeMans coupe with 305 cu. in. V8 engine, automatic, power seat, steering and brakes. Colour gold with beige vinyl top and deluxe velour interior. This lady driven car is in showroom condition. For information phone Charlie Peterson at 382-7121 or res. 592-0458.

SAVE HUNDREDS

78 Datsun 200 SX, 2 dr. cpe, auto, amfm, radial tires. Red in colour. 20,000 KM. For further information contact

BRUCE WALKER

382-6122 or 595-3162, McCallum Motors Ltd. Dealer 5603

BIG SAVINGS

77 4 dr. Cougar, auto, P.S, P.B, vinyl roof. Low mileage. Ideal family car. Save hundreds of dollars. Exclusive with BERNIE WACHTER, McCallum Motors Ltd. 382-6122 or 478-8054. dealer 5603

'78 FORD

F250 Ranger, V8, auto, ps, pb, radio, cruise, factory canopy, 2 tone paint. GARDEN CITY AUTO LEASE LTD., 1978 Douglas St., 382-9111. Dealer 5721.

77 THUNDERBIRD

Well below market value with air, stereo, 8 track, cruise control, power steering, power brakes and more. Offers considered on $5400. Days 478-5534, Rod. Evenings 385-4373.

1977 TOYOTA COROLLA LIFTback, 4 speed, 32,000 miles, good condition, $3400. 381-0595 after 5pm.

78 CAMARO LT, POWER steering, brakes, windows, 350, many options including T-roof, 16,000 miles, 652-3854 after 4pm.

78 COUGAR XR7, 19,000 MILES. Sell or lease. Bridge Street Motor Co. Ltd., 2614 Bridge St. 388-5714 or 652-4244. Dealer #5161

77 CAPRI EXCELLENT CONDItion, 4 speed, am/fm, cassette, low mileage. $4800 or best offer. 385-6774.

1977 PINTO HATCHBACK, automatic, radio, new tires, 36,000 miles, $3,000. 478-9497 after 6pm.

1977 BUICK REGAL, T-BAR roof, fully power equipped, closest offer to $6195. 477-3262

1978 TOYOTA 1200 2-DOOR, clean; one-owner. 27,000 km. $3800. 383-5466.

1977 FORD LTD. WITH AIR, 34,000 miles, asking only $3600. 386-5170.

1978 DATSUN 200SX, AM—FM cassette stereo, mags, sunroof, $6,200. 478-6185 after 4pm.

1978 HONDA CIVIC, 28,000 KM. Best offer. 658-5143 before 3 pm.

1979 - 1980

1979 JEEP WAGONEER

4 W.D. (Quadra-Trac), less than 5000 KM. 4 door wagon, auto., p.s., p.b., Hi and Lo range, tilt wheel, cruise control, big tires, radio. Beat the snow at only $9500. Phone Harry Engbers at Speedway Motors Ltd.
971 Yates 385-2415 Dealer 5180

NEW YEAR'S BUY

1979 Pontiac Parisienne Gran Safari 9 passenger stationwagon, wood panelling, roof rack, radio, rear defogger, air-conditioning, looks new, $8,450. or best offer 598-4936.

DEMONSTRATOR 79 MONTE Carlo, 6000 miles, balance of factory warranty. 1980 Cadillac Seville, loaded. Sell or lease. Bridge Street Motor Co. Ltd., 2614 Bridge St. 388-5714 or 652-4244. Dealer #5161

1979 FORD THUNDERBIRD, 302-V8, 15,000 miles, as new. Automatic, power steering and power brakes, bucket seats and console. Radio and cassette player. $6,995. or nearest offer. 386-8631, 386-1463.

1979 MUSTANG 2.3 LITRE, 4 cyl., auto., radio, ps, 35,000km., $4995.
HERTZ RENT A CAR
Division Of Howbar Leasing
388-4411 OPEN 7 DAYS WK.
Dealers License #6499

1979 FIREBIRD

Automatic, power steering, power brakes, electric defrost, AM Radio, 14,000 miles. $5800. 386-1213. Tilden Rent a Car. Dealer #6365C

MUST SELL — LEAVING COUNtry. 1979 Datsun 310 hatchback with all features, 7000 kilometers only, 8 months remaining on warranty. Excellent condition and gas mileage. 595-0374

MUST SELL. LEAVING COUNtry. 1979 Monza Hatchback, power steering, brakes, automatic. $5400 or best offer. 592-2488.

79 FORD GRANADA, ECONOMIcal, standard V6, 8500 miles, must sell, asking $5000. 388-6568.

79 CAPRI, 6500KM, $6500. 479-5935 after 6pm

1979 PLYMOUTH VOLARE duster, 318 auto, $5500. 478-5056

151 SPORT, IMPORT CARS

1969 MERCEDES BENZ, 280SE, showroom condition, sunroof, power steering, automatic and more. Dark brown. Rudi 595-5552.

"RACING CAR", MINI COOPER 1275cc., highly modified, very fast. 2 sets of wheels and tires. Trailer included. Complete package. $3,000. firm. 386-8631.

72 MG MIDGET

Exceptionally clean and in excellent condition. Open to offers. Specialty Motors 381-5544, 385-7733. Dealer 6033.

1972 TRIUMPH TR6, GOOD CONdition, $4500. 479-4638

151 SPORT, IMPORT CARS

BMW RENAULT
CAPITAL CITY AUTO LTD.
1750 GOV'T. 386-7508

'76 VOLKSWAGEN SCIROCCO, 4-speed, sunroof, new exhaust and headers; good condition. $4900. Phone 385-2578, after 6.

CHEAP TRANSPORTATION 1972 Deluxe Cortina. 4 cylinder, excellent mileage. Loaded. $2095. 656-4182.

1973 RENAULT R17 GORDINI, rare, $3500 or best offer. 388-9827 after 5pm

1973 DATSUN 240Z. EXCELlent condition. Stereo. Winter tires. Ed, 382-2794.

1976 BMW 530I, SUNROOF, 4-speed, tape deck, etc. $11,500. 388-6113 or 652-9331.

PORSCHE 72, 911T, 2.4, 67,000 miles, completely original, $11,900. 595-2059

77 CORVETTE, LOADED, showroom condition. 478-0815.

154 TRUCKS, BUSES AND VANS

GARDEN CITY

AUTO LEASE LTD.
HOME OF THE
SUZUKI
4 WHEEL DRIVE

78 Ford ¾-ton PU, canopy
78 Ford F150 Van
75 GMC Crew Cab
69 Ford PU and camper
77 Chev 4x4, V8, auto
75 Ford PU 6 cyl. auto.

TRADES WELCOME
No Reasonable Offer Refused
100% FINANCING O.A.C.
OPEN
9:00 A.M.-8:00 P.M.

2978 DOUGLAS ST.
382-9111
Dealer 5721

ONE OF A KIND

1977 Ford E150 window van, 351 V8 auto, P.S, P.B, privacy glass, swivel captains chairs plus many more options. 24,000 mi. Finished in metallic green. Absolutely immaculate. Priced at $7595. Ask for

MIKE MCKENNA

Suburban Motors Ltd. 386-6131 or res. 478-1493. Dealer 5528

SUPER CAB

1979 Ford XLT ¾ ton, 460 V8 auto, air, loaded. Only 9000 KM. Ideal for large camper. Finished in blue and white. Priced to sell. Ask for

MIKE MCKENNA

Suburban Motors Ltd. 386-6131 or res. 478-1493. Dealer 5528

4X4

1979 Chev heavy duty ½ ton, 350 V8, 4 spd, P.S, P.B plus many more options. 14,000 KM. White in colour. Another exclusive with

MIKE MCKENNA

Suburban Motors Ltd. 386-6131 or res. 478-1493. Dealer 5528

4X4

1977 Ford 150 4X4 V-8 automatic, p.s., p.b., Radio. Only 28,000 miles, complete with camper shell, $5,995 without $5,295. GEM MOTOR SALES (1973) LTD. 480 Esquimalt Rd., 382-7195. Dealer 6331.

MUST SELL ONE 74 FORD CUStom ¾, power steering, power brakes, front end and engine rebuilt, excellent condition with canopy, $3000. 77 Ford Custom ¾ 4x4, power steering, power brakes, dual tanks, optional 40 channel CB radio and power winch. $7000. 658-5806.

1977 CHEV SUBURBAN 4X4 4-speed, free wheeling hubs, dual exhaust, 4 new lug, 4 new summer tires, 25,000 miles, like new with or without 1976 16'-Vanguard trailer, toilet, 3-way fridge, stove with oven, awnings lots of extras. 474-1850

1976 TOYOTA, 5 SPEED, HILUX longbox, 37,000 miles, radio and back bumper, asking $3,900. 1977 Cherokee Chief 4 wheel drive with lots of options 28,000 highway miles, excellent time to test in snow, asking $8,100. Phone 6-8 pm. 388-7861 extension 281.

1973 FORD SHORT WHEEL base E300 van, 302, V8, auto, rebuilt trans with shift kit, dual exhaust, upholstered interior, tapedeck, heavy duty wheels and tires, asking $3142 or will trade for large car of equal value. 382-6905.

74 FORD CUSTOM F100 SUPER cab with deluxe Ford canopy. 360 V8, power steering, brakes, automatic transmission, radio, tie-down hooks. $4,495 or nearest offer. 656-2488 evenings 5-11pm. No calls Saturday.

EX GREYHOUND BUS, 1959 MCI 2, clean body, running gear recently overhauled, good 4 cylinder GM diesel motor, 12-14 MPG, excellent for motorhome or commercial, $13,000 firm. 595-5167 after 6pm.

1976 ¾-TON GMC 360 V8, AUTOmatic, power steering, power brakes, dual tanks, radio, heavy duty transmission cooler, heavy duty trailer hitch, electric brakes, CB radio, canopy, 2 spare wheels, and more. Asking $4300. 477-2442.

BOOGIE VAN

76 Ford Econoline, V8 auto, P.S, P.B, radio and stereo. $3995. B. Madsen Motors, 2691 Sooke Rd., 478-5011. Dealer 5450.

DEPENDABLE DATSUN PICKup, 1970, canopy, radials, runs well. $1700. Dependable and solid Courier pick-up, 1974, canopy and radials $2700 or best offer. 478-5725.

MUST SELL, 1952 FORD ½ TON pickup, needs restoring, body good, engine and transmission professionally rebuilt, serious inquires only. 216 Mary St. or phone 386-7575. Offers from $500.

1974 CHEV ¾ TON 4X4 CUSTOmized front end, new custom paint, rebuilt 454 LS7, 450 hp, spoke wheels, custom interior, plus many more extras. 479-5548

78 CHEV CHEYENNE HALF ton, automatic trans., power steering, power brakes, 12,000 miles. Canopy. $6800 firm. Lots of extras. 385-8357 after 4pm

1972 TOYOTA LANDCRUISER, excellent condition, spoked wheels, jumbo tires, fog lights, CB radio, gas can and rack. $3900. 383-9150

73 FORD XLT, ¾-TON, ONE owner, camper special, twin tanks, etc. Every option. Like new Victoria truck. $4,000. firm. 477-7089.

2 FORD CUSTOM HEAVY DUTY ¾ ton trucks. 1 V8 351 and a 6 cylinder 300. Asking $4200 each. Phone after 5pm, 479-9229 or 656-5842

1975 DODGE ½-TON CLEAN with canopy, new paint, heavy suspension, low mileage, V8 automatic, $3650. 385-6205 or 595-7372.

69 FORD VAN, 6 AUTOMATIC, stove, fridge, sink, captains chairs, carpet, panel, cassette, $3,000 obo. 383-0990.

MAYER ALUMINUM LTD. Aluminum or steel dump truck boxes. 10223 McDonald Park Rd. Sidney. 656-4715.

1973 CHEV ¾ TON, 4X4, AUTOmatic transmission, power brakes and steering. $3250. 385-7727 8-5 Monday-Friday.

1975 JIMMY 4X4

Excellent condition, lots of extras, $6500 open to offers. 382-9425 after 5pm.

154 TRUCKS, BUSES AND VANS

1975 FORD F100, 360, RADIALS, mags, canopy, dual exaust, all new. 54,000 miles. Offers at $3800. 381-6658.

1978 FORD ¾ TON VAN, DEluxe interior, V8 automatic, power steering, power brakes. 383-6941.

74 JEEP CHEROKEE 4 WHEEL drive, power steering, 6 cylinder, $3900 or best offer. Sorry no trades. 477-9689.

1973 DODGE HALF TON, SHORT box, 4 speed, posi traction, camper, $2000 or best offer. Immediate sale. 388-5464 pager #615

73 GMC ¾-TON 4-SPD, 2-TONE blue. Reduced, only $1575. PALM MOTORS, 386-8385, 3342 Oak Street, Dealer 5260.

1973 CUSTOMIZED FORD VAN. Loaded with extras. Serious offers on $3995. Call Don 383-8350 eves. or 381-0551 days.

1973 FORD 350 PICKUP XLT Camper Special, 460 automatic motor, power steering, power brakes. $3600. 478-5180.

73 CHEV ¾ TON CAMPER SPEcial, crew cab, loaded with extras. Must be sold, out of work. Make offers on $2995. 388-4672.

79 GMC ½ TON 4X4 SHORT BOX Sierra Grande, 350 auto, dual tanks, custom wheels, many extras. $9,500. 474-2852.

1977 CHEV. BEAUVILLE 30 Van. Well equipped. Replacement value $13,000. Going for $8100. Local 37, 385-1361 5-7 pm.

76 DODGE TRADESMAN 250, 318, power steering, power brakes, insulated, Sony cassette, $4800. 388-5517.

74 TOYOTA LANDCRUISER, 2 door, low miles, free wheeling hub and more, excellent condition. 382-9295.

SINGLE AXEL DUMP TRUCK, 1974 International
Dealer 5088 478-1774
Triangle Homes Victoria Ltd

1966 FORD SUPERVAN, 53,000 miles, all finished, tested. Excellent condition. $1500 firm. 478-9109.

'78 INTERNATIONAL SCOUT 4x4 Traveller, air, auto, stereo, 345 V8, immaculate. $8500. 598-7689.

1977 FORD F250 SUPER CAB Ranger XLT camper special. 400 V8, automatic. 656-1495.

1974 DATSUN PICKUP, 53,000 miles, excellent condition, $3850. 386-0507, 595-7879

MECHANIC'S SPECIAL '62 GMC school bus, fully-camperized, $2000. 642-4892.

'79 FORD F150, -300 C.I.-6, WITH canopy, $7500 or offers. Phone Ron after 5, 595-3811.

CLASSIC 56 MERCURY SHORTbox. Good truck to restore. $600. 595-1347.

1977 DODGE VAN, 17,000 KM., Standard. Phone 388-9708 between 9-5.

77 SIERRA 15, 35,000 MILES, shortbox, step side, excellent shape. $3850. 656-4934.

49 FORD PICKUP WITH CAMPer, very restorable, offers. 743-4404.

FOR SALE 1976 CHEVY 4X4 shortbox, new 350 and automatic. $5750. 652-3951.

68 LANDROVER 109, 60,000 miles, 478-0280 before 6pm

WHISPERIN' PINE, 1975 Chevy van, fireplace, TV, bar, 2 stereos, 112-246-3819 ask for Joe

'74 FORD F250, CANOPY, SNOW tires, good condition. Asking $3250. 477-7718.

1975 1 TON FLATDECK GMC, Baby duals, heavy springs, automatic, $3900. 478-2943

1972 ¾ TON PICKUP, 3 SPEED standard, 250. Offers. 478-1394

1973 TOYOTA LONGBOX PICKup 4-spd. Mint condition, $2650.00. OBO. 383-0201.

1973 BLAZER 4-WHEEL DRIVE, clean condition, new paint. 652-5798.

1974 CHEVY VAN, LWB, 6 STANdard, lined, with bed. $2200. 383-9990.

73 TOYOTA LONG BOX, 4-speed; 36,000 miles, tested, $2500. 477-0117.

1975 FORD SUPERCAB, ¾ TON, $4550. Viewed at Goldstream Service, 478-6011, 642-4572

1979 VW VAN, 4,700 KM, STILL under warranty, $8,500. 658-5143 before 3 PM

'72 CHEV ¾-TON, 4-SPEED, $1600. 479-5897.

74 DODGE ½ TON PICKUP, 318. $1750 obo. 478-9360 after 5.

71 FORD TRUCK AND BOX, $800. Offers. #5-214 Government.

1965 FORD 2 TON DUMP TRUCK $1200. Phone 478-3871.

BANK REPOSSESION, 1977 Dodge ¾ ton pickup. 477-9521.

'66 FORD ½-TON, OFFERS. 652-4159.

1977 FORD F150 SUPER CAB. Call Don 385-8708 before 5 pm.

1977 DODGE HALF TON TRUCK, 1968 Ford Van truck. 479-3231

66 BRONCO, 302 MOTOR, GOOD tires and body, $2500. 479-5586

'71 FORD 360 4-SPEED, 73,000 canopy, $2000. 598-5748 after 6.

158 TIRES

"SELL-OUT" SPECIALS

5 Only - - - UniRoyal 8.00x16.5 tubeless Rib nylon	8 ply.
Suggested Retail	$89.
Special	$64.95
2 Only - - - B.F. Goodrich 8:00x16.5 Tubeless Rib Nylon	8 ply
Suggested Retail	$95
Special	$67.45
4 only - - - Firestone 7.50x16 Tube type Rib Nylon	10 ply
Suggested Retail	$101.
Special	$73.95
3 Only - - - Goodyear L78x15 Belted Blackwall.	6 Ply
Suggested Retail	$66.75
Special	$39.45

ALSO CHECK OUR JANUARY SPECIALS ON "ROAD HUGGER TIRES"

OPEN
SATURDAYS
8:30 a.m. to 4:30 p.m.
MON to FRI.
TIL 10 P.M.

SUBURBAN
"Do-It Yourself
Parts Store
3377 Douglas Street
388-5171

SNOW TIRES

Two unused A78-13 polyglass belted snow tires, studded and mounted on new Bobcat or Pinto Wagon rims, will sell separately. Tires $70/pair. Rims/$30 pair. As is, $100. Also, two used A78-13 nylon 4-ply snow tires, good tread, $15 each. Phone 385-0745 or after 5 pm, 385-6439.

TWO 14X6 APPLIANCE SS mags, two 14x8 appliance SS mags, two E70x14 super charger tires, two G60x14 super charger tires near new, excellent condition, $500 OBO. 748-3551.

158 TIRES

ALIGNMENT SPECIAL $12.88

ADJUST — caster, camber, toe-in and tire air pressure.
INSPECT — front end, suspension, springs, shock absorbers and steering assembly.
Parts and installation extra.
PHONE FOR APPOINTMENT.

D&D Tire

1620 BLANSHARD
382-7283

2 AS NEW GENERAL RADIALS, 165SR-15. 2 as new Firestone BR78-13. $75. pair. 14 and 15'' Chev or Pontiac rims $10. After 5pm. 479-0135. Can deliver.

FIVE 750-16 SNOW TIRES, 4 studded, mounted on Ford split rims. $75 each. 750-16 V-bar chains, $65. Two 825-14 studded snows, $60. 595-2553.

SNOW TIRES HR78X14 FIREstone Town and Country radial white walls. Used one Victoria winter. Selling ½ price $70. 479-4174.

SNOW TIRES, NEW, STUDDED, two F78x14's, $45 each. Two F78x14's on Rally wheels, $75 each. Phone 477-4418, after 4 pm.

TWO FIRESTONE STUDDED snow tires, 4 ply, 8.55x15. Used 5,000 miles. Phone 592-7965 after 6 pm.

TWO 600X13 CORTINA WHEELS with snow tires. $35. Two 700x15 snow tires on split rims for ½ ton Dodge pickup. $75. Two pair snow chains, 650x16. One new set $40. One used set $25. 478-5180.

4 BRAND NEW REMINGTON GR78-14 summer tires, 2 brand new FR70-14 studded snows, 2 used HR78-14 snows. 595-8105

2 F78-14 4-PLY SNOW TIRES ON Cryco rims, $65. 2 retread snows E78-14 on G.M. rims $40. 479-5776.

2 FR70-14'' RADIAL SEIBERLing, steel studded, tubeless whitewall snow tires on rims, $80. 592-0062.

ONE NEW 14'' SNOW TIRE ON Chevy chrome rim, $50. Four 14'' Chevrolet chrome rims, $100. 383-0672.

TIRE CHAINS 9.50X16.5 NEW, $40. Two Ford wheels 8 hole, 8.75x16.5, new. $80 a pair. 384-5623.

13'' SNOW TIRES; FIT MOST Datsun, Toyota, etc. Also snow chains to fit 13 or 14'' wheels. Both like new. 477-3953.

FOUR 700X16 UNIROYAL SNOW tires, under 1000 miles, mounted on 6 hole GMC rims, $250. 479-3241.

GR78 RADIAL SNOW TIRES, trade for GR78 summers. 386-5216.

13'' SNOW TIRES $30 A PAIR, 13'' radial snow tires, $40 a pair. 595-1572

2 BF GOODRICH FR78-14 TRAILmaker, steel belted radial snow tires. $50 each. 479-5072.

TWO STUDDED MICHELIN RAdial snows, on rims, 155x12, suit 1100 or Honda. $40. 656-7715.

2 SNOW TIRES WITH SPIKES H78-15. Used only last winter. $90. 382-1162.

2 SETS TIRE CHAIN, 14'' $25, 15'' $35, two 5 stud GMC tire rims $25 each. 479-0666.

BILLS BARGAIN BARN
Craigflower and Tillicum
Snow Tire Special 384-5235

SNOW TIRES, STUDDED, G78-15 Atlas belted 4-ply on rims, 6 hole, $100. Chains $25. 477-8559

SNOW TIRES FOR ½ TON PICKup. 9.5-16.5 LT Goodyears, wide tread, 8 studs. Call after 5, 385-4996.

PAIR OF SNOW TIRES 12''X550 ready mounted on GM 4 stud wheels. $60. 652-9907.

PAIR SNOW TIRES ON FORD rims, E78-15, nylon cord 4 ply tubeless. 388-6872.

PAIR OF HORNET WHEELS and snow tires $80. Phone 479-6219.

MICHELIN RADIALS 155 R12 studded, one winter, $35 each. 383-1783.

TWO RADIAL SNOW TIRES, FR78-15, excellent condition, $70. 477-4819.

UNIROYAL SUPER WINTER-Ride studded B78-14's on rims, $70. 595-3918.

STUDDED SNOW TIRES, E78x14, good tread, $50 pair 388-6239 after 6pm

NEW STUDDED SNOW TIRES on rims. H78-14, $75. 592-1615.

TWO 205X14 MICHELIN X RAdial snow tires on Ford 5-bolt rims, $100. 721-3556.

TWO NEARLY NEW MOUNTed, studded, belted snow tires. F78-14, tubeless. $50 a pair. 381-6667.

BRAND NEW PIRELLI SNOW tires, two 195x14 and four 165x15. 652-3921.

ONE 16'' 6 HOLE GM RIM, TWO 13'' Fiat 128 rims, 1 set chains for 14, 15, 16'' tires. 642-5628.

2 SEXY 15'' RADIAL TA'S mounted on 15'' Ford ET's, two 14'' TA's cheap. 382-5254.

TWO SNOW TIRES IN GOOD shape on Ford 14'' rims. $80. 598-6956.

SNOW TIRES TWO MICHELIN radial X MS size 165X15, used 1 winter, $100. 477-8279.

DATSUN RIMS FOR 240Z, 260Z, 280Z, $5 each. 592-4605 1660 Pear St.

STUDDED RADIAL SNOW tires mounted on rims. 165-14. Like new. $60. pair. 595-4596.

175SR-14 M&S STEEL BELTED radial studded snows. $100. 388-7855.

2 DATSUN TUBELESS SNOW tires, 155-13/6.15-13, used 1-month, $80. 652-3296

TWO NEW HONDA CIVIC RAdial studded snow tires with rims, $120, 478-7990.

PAIR OF VW BEETLE STUDded snow tires mounted on rims, $50. 388-1596, 479-2370

TWO F78-15 SNOW STUDDED mounted tires. Excellent condition. 598-2686.

TWO BR78X13 GOODYEAR AND two 185-70SR 14 Continental snow tires. 479-5279.

SNOW TIRES, STUDDED, nearly new, 780x15, tubeless bias ply, $85 pair. 477-6244.

2 USED HR78X15 GOODYEAR ice radial snow tires, $45 each. 658-8578

TWO PIRELLI RADIAL SNOWS, 175SR14 on 4 bolt rims, $200. 477-9223.

BRAND NEW SNOW TIRES ON rims C78-14, will fit Rambler. $65. 478-8113.

SNOW TIRES 378-14, NEW. C78-15 with wheels, 5 hole. 598-4655.

PAIR 13'' SNOW TIRES MOUNTed on rims. Suit small car. Phone 385-0889.

TWO SETS OF SNOW CHAINS EF or G78X14 series, and 600X13'' tire. 386-3871.

SNOW TIRES, E78X14, $60 PAIR. Days 383-2812 or evenings 595-7889.

GOOD 15'' SNOW TIRES AND wheels (2 sets) fits Chev, Ford, and AMC cars. Offers. 478-6560

NEAR NEW GR-60X15 DUNLOP wide track belted winter grips. $75 pair. 652-2249.

SET PYRENE TIRE CHAINS. Fits G78-14 tires. Best Offer. 479-8615

TWO STUDDED SNOW TIRES on Vauxhall rims, 650X13, 4 ply. 385-3908.

STUDDED SNOW TIRES, 8.25-14, $35 pair. Phone 9-5:30, 383-6543.

158 TIRES

BRAND NEW TOYOTA CHAINS, will fit 13''-14'' rims. $50. 383-9221 or 386-2867

RADIAL SNOW TREAD REcaped, mounted on 76 Toyota SR5 rims, 658-8241.

MICHELIN STUDDED SNOWS, 13x175 on rims, almost new. $125 pair or offer. 384-4977.

PAIR 640-650X13 STUDDED snow tires on rims, good condition, $60. 386-7646

PAIR RADIAL SNOW TIRES, 165sr/13 mounted for BMW. $75 each. 658-8748

2 6.00X13, WINTER JET STUDded tires. Excellent condition. $50. 477-4754.

TWO 800X16.5 8 PLY SNOW tires on 8 hole Chev rim, $100. 479-4605.

2 NEW SNOW TIRES F78-14. $85. 384-0083 ask for Dave.

3 13-600 STUDDED SNOW TIRES on rims. Call 382-5986 after 7pm.

TWO B78X14 STUDDED SNOW tires, an new, $35. 598-4367

PAIR OF CHAINS FOR 550-60012, $25. 382-8080.

PAIR GOOD SNOW TIRES, C78x14, $35. 477-6560.

SNOW CHAINS FOR 15-775, 15-600 to 13-550. 595-8791.

TWO 600X12 WHITE WALL snow tires. 479-3473

TWO 15'' FORD STUDDED snow tires with rims. $75 pair. 479-6359.

2 SNOW TIRES, 714'S ON RIMS. $45. 385-2778

TWO 950X16.5, TWO 1000X16.5 snows, mounted. New. 479-3711.

STUDDED SNOW TIRES, 6.85x15, $50. Phone 479-9708.

FOUR 8-PLY 750-16 SNOW tires. 8 stud wheels. 479-2511 mornings

FOUR BRAND NEW VOLKSWAgon studded tires, $100. 382-8344.

TIRE CHAINS TO FIT 15'' wheels, $40. 384-9408.

2-600X13 DUNLOP SILENT Traction snow tires, excellent condition. $50. 382-5351.

2 G78-14 SNOW TIRES, REtreads, as new, $50. 383-8146.

2 SNOW TIRES WITH WHEELS, A78-13. 477-4820

2 GOOD 14'' SNOW TIRES $20 each. Phone 658-5150.

FOUR H78X15 STUDDED SNOW tires on Ford rims, $75. 479-9665.

F78-14 SNOW TIRES IN NEW condition, $50. Call 381-0743

VW VAN SNOWS, MOUNTED, E78-14. 477-0265.

12'' SNOW TIRES FITS TOYOTA Corolla, 1 wheel. Cheap. 477-7330

2 USED STUDDED WINTER tires on rims, F78-14. $50. 478-0757

160 PARTS, ACCESSORIES AND SERVICE

CLEARANCE SPECIALS

AUXILIARY GAS TANKS

#3819013
32-gal rear mount
For 1977 to 79 F250
4X4 trucks
Reg. $275 Now $230

#3827073
36-gal dual side mount
For 1973 to 79 F250
4X4 long box
Reg. $295 Now $245

WE ALSO HAVE AUXILIARY GAS TANKS FOR G.M AND DODGE TRUCKS

REAR STEP BUMPERS
STANDARD CHECKER PLATE DESIGN
FORD — GM — DODGE
Regular $95.00
Special $79.50

OPEN
SATURDAYS
8:30 A.M. TO 4:30 P.M.
MON. TO FRI.
TIL 10 P.M.

SUBURBAN
Do It Yourself
Parts Store
3377 Douglas Street
388-5171

BEETLE AUTO HAUS

Volkswagen Parts
Accessories and Repairs
Rebuilt, exchange shortblocks
2821 DOUGLAS ST. 382-1815
(Across From Colony Motor Inn)

VAN ACCESSORIES

Interior van kits, 50% off, now $49.95; smoked glass side windows, 20% off, now $101.60; sunroofs, 20% off, now $112.20; van roof racks, 20% off, now $39.16; van door extenders $36.50; swivel bucket seats, per pr. $599.95. Empress Pontiac Buick GMC Ltd. Parts Dept. 388-5141.

Car Stereo Special

New AM/FM car stereo cassette, fast forward with a pair of 20 oz. magnet coaxial speakers, $169.95. Our popular audiovox booster, NOW $29.95. Expert installation available.
B.C. SOUND & RADIO SERVICE
931 FORT 383-4731

SPRINGS

Complete Repair Service for cars and trucks. LOGAN SPRING & SUSPENSION LTD., 60 Crease Ave. (Behind Budget Rent-A-Truck) 384-2744.

5 FIRESTONE ALL TERRAIN on factory GM white spokers, as new. 79 350 engine, 12,000 miles complete. Good selection of 68-72 Chevelle parts and older model cars. Open 8:30-5, Modern Auto Parts Ltd, Cobble Hill, 743-5537.

351 CLEVLAND, NEVER RUN. Hurst vertical gate, new. 57 Ford housing and pot. Chev 12 bolt posi and 68 Mustang doors. 41 Dodge ½ ton no engine. Two house trailer axles complete. Bruce. 658-5354.

REBUILT 69 CHEV 350 WITH reconditioned powerglide can be heard running. Also, 64 Pontiac Custom Sport for parts with recently new dual exhaust. Offers or trade for small car considered. 381-6465 anytime.

RADIATOR REPAIRS, FAST top quality repairs at Maurice's Auto Body, 427 Beta St., phone 386-3381 or 384-8094. Located behind the Burnside Pay and Save Gas Station.

FOUR 875-16.5 TWO NEW snows, two summer tires; two Dodge car snow tires, all on rims; one 2 arm blue van bench seat; one Lear van two speed heater. 388-6408.

VICTORIA 4-WHEEL DRIVE
FREE WHEELING HUBS for any make of 4-wheel drive.
597 Hillside at Rock Bay
D-13531 386-6511

UP TO $25. FOR SCRAP CARS. Free pick-up your site. 384-8332, 388-6275 pager 877 anytime, 381-5353 evenings.

WANTED

Standard 3-speed transmission for '65 Ford Fairlane, 6 cylinder. Call anytime 478-7145.

REBUILT STOCK DATSUN 510 carb and manifold, 1 reclining custom bucket seat fits 510, 479-4107.

160 PARTS, ACCESSORIES AND SERVICE

WINNEBAGO CANOPY FOR long box pickup, smoke plexiglass, cargo doors, $400 firm. 479-8805 after 5pm.

WANTED: FLOOR CONSOLE and shifter to fit 67 Acadian Canso. Phone between 12-3pm 383-4257

USED DATSUN, TOYOTA, Pinto, Honda parts. Bob & Johns Autobody, Cobble Hill, 743-9141.

REBUILT 40 HORSE FULL SYNcro trans., new muffler, much more. Offers. 592-4369.

LOOKING FOR PARTS OR whole car. 56 Studebaker Power Hawk. 656-1507

4 GM FACTORY WHITE SPOKE mags, 15x8'', 5 lug. First $100 cash. 388-7447.

2-SPEED CHEV TRANS, offers on $100; 350 4-bolt main motor, $150, offers. 388-9972.

ROVER 2000 TC ENGINE, transmission and body parts. 385-1318.

283 GMC MOTOR, EXCELLENT condition, rarely used. $380 firm. After 4, 386-0070.

64 RAMBLER, 2 DOOR HARDtop, V8, for parts, interior immaculate. 383-6318

ONE COATES 740 TIRE CHANGer, $200. Phone 658-5200, 652-2207 after 6.

M-22 4 SPEED FOR SALE AND 283 and 64 Chevelle 2 door for parts. 381-0984.

351-390 AUTO TRANS CHEAP. Wanted Edlebrock manifold for 429 Ford, 429 4 barrel manifold for sale. 382-5254.

1970 DATSUN PICKUP AND canopy for sale for parts. 479-3291.

GMC 6 CYLINDER, 230 CUBIN inch, disassembled ready to rebuild. $65. 474-1649.

CASH PAID FOR SCRAP CARS
Associated, 478-9571

73 VEGA FOR PARTS OR DRIVE away as is. 652-1090.

FORD 302 BOSS ENGINE IN parts. $1000. 479-5116.

FIAT 124 AND 128 PARTS. Cheap. 383-2867 after 7pm

60 VOLKSWAGEN, 63 CHEV, 71 Dodge Colt, all parts. 595-8791.

CHEV TRUCK REAREND ½ ton, 63 to 66, $85. 478-7474.

1970 BUICK WILDCAT FOR parts. 385-6496 after 6pm

DELUXE ENGINE STAND, brand new, $140. 592-2645.

1971 CORTINA FOR PARTS OR motor work. $150 firm. 479-1150.

71 MAZDA 1200, PARTS OR whole. 474-1584.

FORD 390, HIGH LIFT CAM, headers, 3 speed trans, Hurst shifter. $400. 477-4844, 5-7.

164 AUTO BODY AND PAINTING

SAVE ON CAREFUL AUTO body and paint work. I.C.B.C. claims. 388-5811, 592-9289.

AUTO BODY AND PAINTING. Reasonable rates. John 479-5009

166 CARS AND TRUCKS WANTED

WE PAY

the Highest Prices for
Your Clean Used Car
TRY US—YOU'LL BE
SURPRISED!
CONTACT
CARL SPICER
Used car mgr.
Empress Pontiac Buick
GMC LTD.
382-7121 DL01227A

CASH

FOR CLEAN
USED CARS
SEE LES STARLING
SUBURBAN
Motors Ltd.
3377 Douglas 386-6131
Dealer 5528

Les Carr's

SALES + LEASING LTD.
We need quality
Pre owned vehicles
385-4444
854 Pandora Dealer 6690

GeM

PAYS
High Prices
FOR CARS & TRUCKS
480 Esquimalt Rd. 382-7195

WE BUY ALL MAKES

McCallum Motors Ltd.
Corner of Yates & Cook
382-6122 D5603

WANTED

TRUCKS & VANS
Also will take
consignment vehicles
GARDEN CITY AUTO
LEASE CENTRE
382-9111 2978 Douglas

CASH FOR GOOD,
CLEAN USED CARS
THOMAS PLIMLEY LTD.
1010 Yates St. 382-9121

CASH
for clean, used cars
SAUNDERS Sales & Service
474-2211 Colwood

LATE MODEL MERCEDES diesel wanted for personal use. Must be in excellent condition. Phone 112-748-1931

CASH FOR CLEAN CARS
E & K MOTORS LTD.
642 Burnside E. 383-6231

RIGHT HAND DRIVE VEHIcle, prefer 4 cylinder with hardtop. 642-5057.

168 CAMPERS, TRAILERS and MOTOR HOMES

1974 CHINOOK MOTOR HOME, 48,000 miles, excellent condition. $12,500. or best offer. 479-4009.

1971, 17' CITATION TRAVEL trailer, single axle, excellent condition, asking $2500. 642-3958

SERIOUS BUYER LOOKING for used 27-30' fifth wheel reasonably priced. Phone 592-7863.

18' TWIN AXEL UTILITY trailer, covered in, will haul 2 tons. 381-0291.

$8,750. ONE BEDROOM, ADULT park, city bus. Many extras. 479-0311.

1980 TRIPLE E 23 FT. TRAILER sleeps six, $9750. 656-7490.

CAVEMAN CANOPY IN GOOD condition, $300. 385-9456 after 5pm.

8'X4' UTILITY TRAILER, $300 or best offer. Phone 388-7148

168 CAMPERS, TRAILERS and MOTOR HOMES

PEDEN

RECREATIONAL VEHICLE LTD.
—16 Years of RV Experience
Ready to Serve You—
★ VANGUARD ★
★ PROWLER ★
★ TRIPLE E ★
5TH WHEEL
HEADQUARTERS
Just Arrived
Another
1980 Prowler 35'
Fifth Wheel Trailer

ALSO SEE OUR
1980 Vanguard 35' 5th Wheel c/w winter pkg. and washer and dryer.

One Left — 1979 Prowler 32' 5th wheel trailer.

One Left — 1979 Vanguard 27' 5th Wheel Trailer.

USED 5TH WHEELERS
78 21' Nomad in mint cond.

Beautiful 1974 Terry 30' 5th wheeler

—Large Parts and
-Accessories Store
—Repairs
—Consignment Sale
—Rentals
PEDEN RV LTD.
285 QUESNEL ST. (D1950A)
386-3464
Behind Empress Pontiac Buick

NOW ON DISPLAY

33' DIPLOMAT
1980 model

features Polaris winter package including storm windows, dual furnaces, and much more. Just in time for your winter ski trips, or wherever you choose to roam. See this unit now on display in our heated showroom.

ALSO
2 new 1980 wide body vans in 21' and 24's. See these sleek new beauties now!

TRIANGLE HOMES LTD.

The RV centre with the indoor showroom plus 6 bay coin-op Car wash with clearance for your RV.

Franchised dealer for Citation, Corsair, Aristocrat, Centurion, Southwind, Jamboree and Diplomat.

In Sidney on the Pat Bay Hwy across from Sandown Raceway.
656-1122 656-7251
Dealer 1055B

DOMINION MOTORS

73 OTTO H.T.T.	$1795
74 Sundowner H.T.T.	$2695
74 13' Boler	$2495
74 13' Sprite	$2795
74 16' Signet	$3295
75 8' Kit	$3100
75 VW Van	$5995
79 16' new Trav-L-Mate	$5995
79 new 18' Trav-L-Mate	$7795
76 24' Itasca M.H.	$19,950
78 32' Holiday Rambler 5th Wheel Was $29,950	Now $22,950

NEW MOTORHOMES
79 Chinook and Little Chief motorhomes at bargain prices.

YOUR DOWNTOWN
R.V. PARTS DEPOT
1703 Blanshard St. 385-5012
Dealer 5183

Fennell's

TRAILER SUPPLIES
LTD.
PROPANE — REPAIRS
AND
APPLIANCE SERVICE
Custom Building
and
Van Conversions
Large Parts
and Accessories Store
652-3941
Mon.-Sat. 9 to 5
Sun. 12 to 4
6459 Patricia Bay Hwy.

IMPALA CAMPING WORLD

WINNEBAGO
RUSTLER
ROADWAY
HOLIDAIRE
TRAVELAIRE
LEISURECRAFT
BOLER, LIONEL, EMPRESS
CANOPY TOPS — ACCESSORIES
SERVICE
PAT BAY HWY., SIDNEY
656-5504 Dealer 5513A

MOTORHOME

Beautiful 1977 20' motorhome. Immaculate. Low mileage, reasonably priced.

TRUCK CAMPERS

Brand new 8' fully insulated camper, sleeps 4, stove, furnace and fully installed. Only $2495.

TRUCK CAPS $450 installed

WE WILL BUY OR CONSIGN YOUR R.V

ALL OFFERS CONSIDERED
TRADES WELCOME
OPEN 7 DAYS

CAMOSUN R.V. CENTRE

HEADQUARTERS FOR
OAKANAGAN CAMPERS
AND TRAILERS

JANUARY SPECIALS

79 Okanagan 8' camper comes with fridge and furnace.
Reg. $4295 Sale $3875

72 Okanagan import camper comes with ice box and stove
Sale $1295

75 Vanguard 8' camperette comes with furnace, ice box, stove Sale $1695

OPEN 7 DAYS A WEEK
Mon-Fri. 9 a.m.-9 p.m.
Sat. 9-6, Sun. 11-5
★ Parts and Accessories
★ Repairs
★ Consignment Sales
650 Burnside Rd. 384-0213

RENTALS

All Types of RVs
Reasonable Rates
Wille Dodge Chrysler
382-2313

WHY WAIT FOR SPRING: DO IT NOW AND SAVE MONEY! 1969 Ford ¾-ton, V-8, 4-spd., p.s., p.b., plus 9' camper. $2895. GARDEN CITY AUTO LEASE LTD., 2978 Douglas St., 382-9111, Dealer 5721.

1977 34' FLEETWING 5TH Wheel, double insulated thermal windows, forced air furnace and more. Excellent live-in or travel home. $11,500. 385-6576.

168 CAMPERS, TRAILERS and MOTOR HOMES

STORAGE

For your R.V.; Boat, Motorhome etc. Fenced, lighted, secure area. Reasonable rates.
POOLE'S RV TRAVELAND
1080 Goldstream
474-1411 D5806

PROPANE

PARTS—SERVICE
BOB'S
MOBILE HOMES LTD.
25 Crease 386-3623
DL 00414A

FOR RENT OR SALE

MOTORHOMES
WEEKLY—MONTHLY
GARDEN CITY AUTO LEASE LTD, 2978 Douglas, 382-9111 D-5721.

DOGWOOD TRAILER SALES
PARTS—PROPANE
WESTERN WILDERNESS
Campers
WILDERNESS Trailers
2630 Deville Road
Highway 1 at Millstream
478-6841 D 5390

1971 13' SPRITE C100 TRAVEL trailer, excellent condition, new brakes, bearings, tires, 3-way fridge, 2 burner stove, furnace, 700 kilo, 20 lbs. propane tank, sleeps 4. Asking $2500. To view call 478-5729.

RAVEN RV'S

VAN CONVERSIONS
479-3178

22' VANGUARD MOTOR HOME, sleeps 6. Fully equipped. 50,000 miles. Many extras. 18mpg. $11,000. 384-5968 after 6pm.

FOR RENT 21' WINNEBAGO motor home. Low winter rates. 477-2704.

1979 35' FIFTH WHEEL PROWLer trailer, excellent condition, $16,900. 479-9600.

169 MOBILE HOMES AND PARKS

RETIRED?

YOU SHOULD SEE

SUMMERGATE VILLAGE

★ An Adult Community
★ Own your lot.
★ $500,000 rec. centre
★ Homes for immed. occupancy
★ R.V. Storage
★ Phase II Now Selling

Turn West off Pat Bay on McTavish Road, (Airport turn off) then Right on Canora to Entry Gates.

Dealer 6155 Phone 656-1414

SEE OUR 4 DEVELOPMENTS

Choose from any of our fine mobile home communities or tell us where you want to be. Locations for our fine homes in Esquimalt, Langford, Sidney, Sooke, Mill Bay and also Vanc. area. Phase I and II of Oakcrest filling fast. Choose your lot today. View homes in Langford (Trans Can Hwy) and Esquimalt (Craigflower Rd.)

BUYRIGHT HOMES

DL 6162 474-2154 383-2912
Langford open daily till 8
Craigflower Rd. daily till 5

BROWN BROS on BLANSHARD

"People Helping People"

Asking $19,800

12'x60' — 2-bdrm home in adult oriented park. On bus route and close to shopping, all appliances and draperies included, fenced lot with garden, monthly assessment only $110. Early possession, phone
DON NEWALL 592-1317
or 385-8771 (anytime)

RETIREMENT IN STYLE!

Retirement is THE TIME TO HAVE FUN and here is a home for it! Close to GOLF, SAILING, PARKS, AND HIKING, this one year old, SPOTLESS, 14'x70' manco home offers 2 bedrm. deluxe comfort. FIVE (5) MAJOR APPLIANCES included. Carport, covered deck, separate workshop. See it today by calling me now! MLS.
Ernie BRIMBLECOMBE
477-7291 384-8075 (Pgr. 969)
D.F.H. REAL ESTATE LTD.

JANUARY SPECIAL

24x36 2 bedroom double wide, stove, fridge and deluxe carpet
$23,900
Ask about our adult park in Sidney. Only 14 sites left.
Triangle Homes (Victoria) Ltd
2435 Trans Canada Highway
Dealer 5088 478-1774
Open 7 days a week

LANNON CREEK

POSSIBLY
CANADA'S FINEST PARK
Buy your mobile home at the dealer of your choice. Scenic water and mountain views. Phone 642-5486, or 642-5972.

Used bank repo, 12x60 2 bdrm.
$8995
Triangle Homes (Victoria) Ltd.
2435 Trans Canada Highway,
Victoria, B.C.
Dealer 5088 478-1774

THINKING OF SELLING? Our listings are selling and we have purchasers waiting! For a no cost evaluation of your home and prompt courteous service call: Buy Right Homes, 474-2154.

THREE SITES AVAILABLE for 12 ft. wide mobile homes. 52 ft. is the maximum length for two of the sites — 66 ft. for the other. ADMIRAL HOMES — 478-0034

A RARE OPPORTUNITY! Craigflower Rd.! $55. pad! Large lot! Fireplace! Only $14,800! By appointment only. This won't last! 474-2154. Buyright. D6162

12X63 MELODY MOBILE HOME completely furnished, 3 bedrooms, 2 baths, washer, dryer, porch and patio. 652-3232 or 652-2070.

24X60 MODERLINE MOBILE, 3 bedrooms, 2 bathrooms, new carpets, workshop, storage shed, close in, 2 weeks occupacy 383-7934

1977 MOBILE HOME, 12'X68', appliances, frost free fridge and stove, like new, in Silver Park Trailer Court, Duncan. $18,500. Phone 746-6069, Home 748-2820.

PRIVATE SALE, 1975 CHANcellor 3 bedroom mobile home for sale in downtown Sooke, close to everything. $13,900. 642-5491.

QUICK SALE!
Nice 24 wide on beautiful lakefront pad. Large bdrms! $23,700! 474-2154. Buyright. D6162.

OFFERS ON $11,900.
Nice 2 BR with 3rd BR, addition, on bus! 474-2154. Buyright. D6162

EVERGREEN PLACE, DUNcan. Rental lots, family, pets. Near hospital. 746-5890.

SPACE AVAILABLE, CEDAR Creek mobile Home Park, Mill Bay. 743-2449, 742-2591.

DOUBLE AND SINGLE-WIDE spaces available in Sooke Park 642-4420.

169 MOBILE HOMES AND PARKS

12X56, 1 BEDROOM, MILL BAY, $7,000. Call 381-5653 after 6 o'clock.

FOR SALE 1976 CHANCELLOR, 2-bedroom, washer, dryer, fridge, stove. $12,000. 112-743-4668.

1972 BENDIX LEADER, POSSIBLE 3 bedrooms, shed, greenhouse, family park. 642-5378.

185 CONVALESCENT AND REST HOMES

REST HOME VACANCY. Gentlemen only. Home cooked meals. 595-1513.

VACANCY FOR LADY IN small personal care home. Oak Bay area. 598-4423

190 ROOM and BOARD

CRAIGMYLE GUEST HOUSE
Bed and breakfast, or full board, winter and permanent rates available. Situated 1 mile from city center. Alongside Craigdarroch Castle. 595-5411, 1037 Craigdarroch.

GLENSHIEL HOTEL
HOME FOR SENIOR CITIZENS
EXCELLENT FOOD
CENTRALLY LOCATED
606 DOUGLAS 383-4164

REASONABLE ROOM AND board, good meals. Responsible person. 595-2963.

ROOM AND BOARD, PRIVATE home. Students or working people preferred. 382-2162.

REASONABLE RENT IN MODERN Sooke home. Phone 381-2122.

193 ROOMS TO RENT

DOMINION HOTEL
Rooms from $67.50 per week. TV and maid service at our full facility downtown hotel, close to all buses. 384-4136, 759 Yates St. (Division of Wells Fargo).

LOW RATES
MAID SERVICE
Room by day, week or month. Singles from $45 per week, $140 per month. The JAMES BAY INN, 270 Government St. 384-7151. (Div. of Wells Fargo).

NICE BACHELOR SUITES, weekly and monthly rates, phones, colour TV, laundromats, close to shopping centre. 386-2481.

MODERN KITCHEN UNITS, close to downtown, color TV, from $27.50 daily and from $95 weekly. 383-0742

FURNISHED ROOM IN CHARACTER home, no cooking-possible arrangement for evening meal only, close to bus. 386-8505.

ROOM TO RENT, LINENS SUPPLIED. Suitable for working person. 2214 Belmont Avenue, 595-8361.

COMFORTABLE ROOM FOR quiet, responsible working man, sharing kitchen. 382-8375.

FAIRFIELD—ROCKLAND, bright, small room, private, furnished. 382-0585.

WEEKLY SLEEPING ROOMS. Douglas Hotel. Special rates.

197 HOUSEKEEPING ROOMS TO RENT

LARGE ROOM, WORKING MIDDLE aged quiet person, $35 week, share kitchen, bath. Abstainers. 381-0065 after 6pm.

YOUNG PEOPLE TO SHARE house in James Bay. 383-2622 after 5.

HOUSEKEEPING ROOMS, $130 to $180 a month. All utilities included. 383-0686.

ROOMS AVAILABLE IMMEDIATELY, Vic West area. Phone 384-5605.

FURNISHED BED SITTING room with kitchen facilities. Suit young girl. 382-7020.

CLEAN, QUIET, CLOSE TO town. Phone after 6pm. 383-8191.

200 APARTMENTS TO RENT UNFURNISHED

Treelane Estates
8 - 1 BR. $330. & up.
1 - 2 BR. Townhouse $400. a mo.
1 - 2 BR. $450. a mo.
Hobby room, sauna, whirlpool, underground parking available. Adults only. No pets. 388-5332. Concord.

WINDSOR COURT APTS.
258 GORGE ROAD E.
AVAILABLE JAN. 31
1 bedroom from $245.
2 bedroom, 2 baths $335.
2 bedroom from $315.
1 Bachelor $225.
Resident Mgrs.
Mr. and Mrs. Munday
385-6075
Mature Adults. No Children.
No Pets.
MACARTHUR PARK ESTATES LTD.

SEASPRAY PROPERTIES LTD./REALTOR
1911 QUADRA
386-3124
"THE APARTMENT SPECIALISTS"
We presently have a number of rental accommodation units available now and February 1st.
"CALL US NOW"
386-3124
ANYTIME

CMHC
HAS A FEW
TOWNHOUSES & CONDOMINIUMS
TO RENT
ONE AND TWO BEDROOM UNITS
$260-$425
PER MONTH
FOR FURTHER INFORMATION OR TO APPLY
388-3103

AVAILABLE NOW
BRAND NEW - NEVER LIVED IN - same as above with our regular condominium floor plan (suits couple plus in law) approx 1180 square ft. - spectacular water view - NEW carpets, drapes, 3 first line appliances $600 - $650 per month. Dickie Agencies Ltd. 630 Seaforth Ave. View 1-4 daily except Sundays. Days 382-4312 or 382-8239, eves. 477-4662

1 BR. PANDORA, FURNISHED $265. Unfurnished $238.
2-1 BR. plus den, plus F/P, F/S, 1½ baths $405.
2-2 BR. swimming pool and sauna $330. & $345.
3-1 BR. swimming and sauna $245.
5-1 BR. Pool, sauna, games room $205. to $230.
1 Bachelor, View St. $205.
2-1 BR. View St. $250. & $235.
1-2 BR. Gorge $315.
1 BR. Quadra St. $220.
1 BR. Cook St. Mature. $207.
2 BR. Child welcome $290.
2 BR. W/D, F/S, 2 baths $400.
Bachelor $168. Heat, H/W, C/V
HOMEHUNTERS 2713 Quadra
Just a few of our many vacancies.
Open 7 days a week
381-2113 - FEE

BROWN BROS on BLANSHARD
"People Helping People"

$410. 101-229 Ontario St., 3 bdrm. townhouse, w/w carpeting, drapes, stove, fridge. Available immediately. Children welcome.

For further information call:
Brown Bros. Agencies Ltd.
385-8771 (anytime)

"SAILVIEW"
SEAVIEW RENTAL TOWNHOUSES
2341 HARBOUR RD.
SIDNEY, B.C.
PHONE 656-0391

WATERFRONT
COUNTRY RESORT SETTING
A carefully layed out smaller apartment. 1 bdrm plus den. 7 steps up from parking to a private entry. Absolute peace and quiet a must. Please supply references. Days 642-5254, eves. 479-8596

BACH. STE.
Available for Senior Adults. Pay as low as $58 per month (if you're 55 or over). For further details call 592-2231.

VILLAGE OAKS
2125 OAK BAY AVE
2 bedroom available January 1st. $506.
RESIDENT MANAGER
595-2919 (9-4)

OCEANFRONT
Penthouse with fireplace, 2 bdrm prestige condominium. Adult oriented. By appointment only. Ocean Village, 642-5254, eves. 479-8596

WESTFIELD
1024 FAIRFIELD RD
2 bedroom suite available.
RESIDENT MANAGER
383-0059

SIDNEY
One bedroom and den, $360-$375. One bedroom, den and loft $400. 2 bedroom $395. includes parking, cable, hot water. Mature adults. 656-3060.

UNIVERSITY AREA. FEBRUARY 1st. Large, 2 bedroom basement suite with fireplace. Suitable for mature, quiet couple. All utilities included. Parking for one small car only. Non-smokers. References. $300. 477-2661.

CHEETAH
CHECK WITH US FOR OUR EXCLUSIVE LISTINGS. 1 BEDROOM, JUBILEE, $250. 381-2122 OR 381-5464 PAGER 551. FEE.

WOODBRIDGE
2022 FOUL BAY
2 bedroom suite available, resident manager. 595-7061

WASHER, DRYER, FRIDGE and stove included in 3-bedroom, 2 storey condo. W/W, 2-bathrooms, own outside entrance. Gorge/Esquimalt. $424. February 1st. 388-6262.

611 ADMIRALS RD.
Available Immediately 1 BR and 3 BR Suites. Enquire at Ste. 102. Creighton Property Mgmt. Ltd.

2 BDRM, 1½ BATHS CONDOMINIUM in quiet building. Fairfield area. No children, no pets. $450. a mo. Phone days 386-3281, nights 388-5852. K.I.M.

FOR RENT 2 APARTMENTS IN Heritage House. 2 bedroom with fireplace $316 per month. Bachelor $185. All utilities inclusive. 382-8731.

2-BEDROOM CORNER SUITE, 4th floor, spacious, sunny, suit mature adults, Fort/Foul Bay. $305 including heat and TV. 595-3261.

FOR RENT 2 UNFURNISHED bachelor suites, share bathroom. For viewing phone 384-2521, 8-5, Monday-Friday.

CHARACTER 1 BEDROOM near Esquimalt, $250 all utilities. January 15th or February 1st. 384-8926.

BACHELOR SUITE NEAR STADACONA Park, $199. Carpets, drapes, heat, cable, parking. Adults only. 595-4128.

WHAT A BARGAIN
Deluxe 2 br, w/w, drapes, 4 appl, pool, balcony $250 (4A2).
RENTEX 381-1234 fee

HEAT PAID
Clean 3 br, drapes, fridge, stove, parking. Wow $230 (3B3).
RENTEX 381-1234 fee

310 ROBERTS ST.
Waiting list. 384-5320.
Princess Louise Apts.

MAIN FLOOR SUITE, $350 PER month, fireplace. For more information call 381-0975

BACHELOR SUITE $157, ELECTRICITY not included. Available January 15th. 386-4067 after 6pm

BACHELOR APT. AVAILABLE Feb 1. Downtown. Suit older person. Phone 383-1833. K.I.M.

2 BEDROOM SUITE, ESQUIMALT. January 15th. Fridge, stove, heat, water, cable. 382-7983.

JAMES BAY, 1 BEDROOM character, fireplace, laundry facilities, all utilities, $275. 384-5948.

ONE BEDROOM BASEMENT suite, Jubilee area, $200 per month. 595-0750.

201 APARTMENTS TO RENT FURNISHED

WEEKLY
DAILY
"BY THE HARBOUR AND THE HEART OF VICTORIA"
Centrally located close to attractions, Parliament Buildings, [illegible] Fully equipped, furnished apartments with maid service. Indoor pool, sauna, Jacuzzi whirl pool, games room, fre[illegible] calls, free park[illegible]
ROYAL SCOTT MOTOR INN
425 Quebec St., Victoria. 388-5463.

OUR MAIDS ARE FRIENDLY
They do the work you don't want to do in keeping your accommodations clean. On premise laundry equipment. Free phone, Color TV. Low winter rates on 1 bedroom, family units, penthouses. Some kichenettes. Right downtown where the action is.
Royal Olympic Hotel
642 Johnson
388-5513

CRAIGFLOWER MOTEL
Now renting weekly and monthly deluxe bachelors and one bedroom suites on beautiful Gorge Waterway. Maid service, laundromat, color TV. 388-7861

ELBOW ROOM
clean, comfortable, 1 or 2 bedroom apartments, located in a quiet park-like estate. Extra large units with spacious fully equipped kitchens. Cable TV, maid service, some fireplaces, special winter rates. Casa Linda Motel. Opposite Royal Colwood Golf Course. Phone 474-2141.

LUXURY LIVING
Furnished bachelor and 1-bedroom suites. Maid service, answering service. Indoor heated pool, cocktail lounge, saunas, coffee shop, dining room, laundry, colored cable TV. No pets. COACHMAN INN, 229 Gorge Rd. E. Phone 388-6611.

DELUXE ACCOMMODATION
Furnished bachelor and 1-bedroom suites. Colored TV, dining room, laundry, indoor pool, hudro pool, saunas, lounge, maid service, answering service. No pets. CANTERBURY INN, 310 Gorge Road. Phone 382-2151.

HARTNELL HOUSE
Modern units by day, week or month. Close to downtown, colour TV, parking, linen, etc. 383-0742.

ROYAL VICTORIAN MOTEL, 230 Gorge Rd East. Furnished units from $220 to $290 per month. Please call 385-5771.

2 BEDROOM AND BACH. SUITE close to downtown. Linen, dishes, and colour tv, parking inclusive. 383-0742.

BACHELOR, 1 BEDROOM, 2 bedroom units available till May 1st at Olde England Inn, $275-$425 includes all utilities. 388-4353.

BACHELOR UNIT: 2 ROOMS furnished. All utilities included and laundry facilities. $225 per month. 386-1082.

LARGE 1 BEDROOM, FURNISHED or unfurnished suite, in apartment block Pandora and Fernwood area. 384-9185.

ONE BEDROOM SUITE, MIDDLE aged working quiet person, $55 week. Abstainers. After 6pm, 381-0065

$160 GREAT
Tidy 1 br, rugs, drapes, 2 appliances, child ok! (1AL).
RENTEX 381-1234 fee

PET FINE
Superb 1 br, carpets, drapes, 2 appl. All for $200 (3A1).
RENTEX 381-1234 fee

ONE BEDROOM, WARM, CARPORT, utilities included. From $130 monthly. 478-4212.

COSY COTTAGE WITH FIREPLACE, no pets. Malahat Bungalows. 478-3011.

1 BR. PRIVATE ENTRANCE. Close to downtown $275. Now.
Homehunters 381-2113 Fee

FURNISHED APARTMENTS by the week and the month. Selkirk Motel. 385-5131.

FOR RENT ONE BEDROOM, completely equipped. Close to downtown. 385-7529.

SUBLET 1 BEDROOM FURNISHED apt. January 14, $100. #1—1330 Pembroke St.

JAMES BAY
Bachelor suite, no children or pets, from $235. 477-9448.

202 FURNITURE TO RENT

MAIS
FURNITURE and APPLIANCES
RENT
WASHER and DRYERS
COLOR or BLACK/WHITE TVs
FURNITURE—APPLIANCES
at PENNIES per DAY
1821 COOK
385-2435

STANDARD FURNITURE
Three Rooms from
$42.00 per month
Immediate Delivery
382-5111 737 Yates St.

CAMOSUN
FURNITURE RENTAL
Month to Month
Piece or group
Immediate Delivery
833 Yates 383-3655

203 APARTMENTS WANTED

STILL SEEKING PEACE, quiet and cleanliness, semi-retired couple, relocated from Quebec, desperately need a 2 bedroom apartment, duplex or house in Victoria are. Would be willing to maintain for reasonable rent. References. After 5, 595-4741.

TWO RESPONSIBLE WORKING girls with dog looking for two bedroom duplex or apartment in older building. Reasonable rent. References. Wanted for February 1. 479-1714

NEEDED FEBRUARY 1ST, batchelor suite in house or apartment. For responsible young lady. $130-$150. Phone weekends and evenings 598-1962, days 383-4934 ask for Elaine.

NEED SPACIOUS 2 BEDROOM quiet apartment, older home. 2 students, graduate Fine Arts year, will lend experience gladly to paint or redecorate. References. After 6pm, 595-0857

MOTHER AND ONE CHILD wants apartment of small house in Fairfield. March 1. Non-drinker, non-smoker, references. 385-8821

WANTED BY QUIET, RESPONSIBLE couple new to Victoria for February 1st, 1 bedroom suite in James Bay or Rockland area. $225.595-3963.

RESPONSIBLE BUSINESS woman requires 1 or 2 bedroom suite, preferably in a house, will maintain. 383-4132, 386-3249.

LARGE 1 BEDROOM SUITE needed by 1st February, preferably Fairfield area, quiet working girl. After 5, 383-3717.

UNFURNISHED APARTMENT wanted vicinity of Royal Oak preferred, 1, 2 or 3 bedroom, working older lady. 479-2518.

WORKING MAN, NONSMOKER, nondrinker, needs bachelor suite. References. 386-7897.

QUIET MIDDLE AGED COUPLE desire quiet suite close in 382-0781.

204 SHARED ACCOMMODATIONS

HOME TO SHARE. SUITABLE for a non smoking "working" person committed to egalitarian communal living. $125/month. 592-1556.

ROOM IN UPPER SUITE, $150 per month includes utilities, responsible nonsmoker preferred. Alan, 384-8075, pager 750 or 479-6110.

RESPONSIBLE WORKING person to share house with 2 others, pets considered. Rent and utilities $161 per month. 652-2683 evenings.

WANTED VERY CLEAN, quiet, responsible student/working girl to share apartment. 386-2591.

MALE IN 30'S HAS NICE FURNISHED apartment to share with another male. Reasonable rent, phone before 4:30 pm. 388-9669.

CLEAN NON-SMOKER TO share house in Oak Bay with working mother. $240. January 15th. 595-7963.

MOTHER AND CHILD SEEKING accomodation with suitable, mature, working adult. Reasonable. 385-8116.

SHARE FULLY FURNISHED house. Many extras. $300 month. 381-0975

PERSON 25 FOR HOUSE NEAR Sidney, $170. 656-7032

LADY, 28, HAS DUPLEX TO share. $200. month. 385-7879.

206 DUPLEXES TO RENT

5451 MILLER RD., DUNCAN, nice 5 bedroom, 2 four-piece bathrooms, rumpus room with kitchen and appliances or in-law suite. $625. References. Will consider small reduction of rent in return for good garden maintenance, available February 15th. Phone 6-8 pm. 388-7861 extension 281.

ROCKHEIGHTS AREA. JUST renovated, roomy, bright, 3 bedroom, new wxw, large sundeck, carport, room for garden. $500. Plus 1 bedroom in-law suite $225. Both for $650. (can be purchased for $58,900 some 9¼% financing). 388-6262

2 BEDROOM, UPPER, AVAILABLE immediately. Includes hot water and heat. Fernwood area. Phone between 5pm-10pm 595-4374.

COUNTRY LIVING, PETS okay, roomy 1-bedroom on 4 acres. Small barn, includes fridge and stove. Mill Bay (35 minutes). $295. Lease. Vacant. 388-6262.

ROOMY 3-BEDROOM (UPPER) in-law suite, nearly new, w/w, laundry hook-up. Suit single parent with one child, or a couple. Esquimalt/Gorge. $325. 388-6262.

OLDER DUPLEX, ESQUIMALT, 3 bedrooms, fridge, stove, parking, $335 per month plus utilities. References. Sorry no pets. 479-4454 after 10am.

LUXURIOUS 2 BR. TOWNHOUSES, 4 appl. Individually decorated. $400.
Homehunters 381-2113 Fee

SIDEXSIDE 2 BEDROOM DUPLEX, fridge, stove, water included. $350. Suit older couple. Glen Lake area. 474-1055.

PET PARIDISE
3 br just $342, carpeting, bsmt, patio and more! (3X3).
RENTEX 381-1234 fee

FINE AREA
Spacious 2 br, w/w, drapes, 2 appl, heat/light pd $350 (1D2).
RENTEX 381-1234 fee

LANGFORD, DELUXE UNIT, 3-bedroom, fireplace, w-w, stove, fridge, $350. Call 474-2484, after 5.

TWO BEDROOMS SIDE BY side, furnished, 3401 Bethune off Cloverdale. 385-3989.

DELUXE SXS IN COLWOOD, 3 bedroom, fireplace, 1½ baths, no pets. $450. 652-3249.

ESQUIMALT $375. 3 BEDROOM, fireplace, fridge, stove. 388-9289 after 1.

207 DUPLEXES WANTED TO RENT

URGENT. FAMILY OF 3 REQUIRE 2 bedroom suite or house in Fairfield or James Bay. Up to $300. per month. Good references. 385-2462.

210 HOUSES TO RENT UNFURNISHED

IMMEDIATE
SOOKE: $495 modern 3-bdrm, 2 f/p, rec rm.
DONCASTER: $600 3-bdrm modern ranch, near Sears, master enste, den or office. Approx 1600 sq.ft.
SHAWNIGAN LAKE: $275, 3-bdrm mobile home.
FEBRUARY 1
SAANICH: $425, 2-bdrm near Woolco, f/p, appls & bsmt.
CHEETAH 381-2122 FEE
After 5pm 388-5464 pager 551

OCEANFRONT
BOAT MOORAGE
At your back door. These 2 bdrm, 2 bath magnificent Townhouses offer numerous amenities rarely available in most rental situations. Days 642-5254, eves. 479-8596

AVAILABLE FEBRUARY 1ST — executive 4 bedroom home, 3 bathrooms. Exceptional quality house, $750 per month. To view contact Montreal Trust Company, Property Management, exclusive agents. 386-2111.

MAIN FLOOR, 3 BEDROOMS, nearly new house for rent. Langford seclusion. Includes all utilities. Fireplace, self-cleaning oven. No frost fridge, ensuite plumbing. $550. per month. No pets please. 478-8635.

METCHOSIN
New duplex on 1 acre, no common walls. 1 side available. 2 bedrooms, den, fireplace. Close to schools, stores, fishing and golfing. $450 per month. 474-1849.

HOUSE FOR RENT, DOWNTOWN Sooke, 4 bedrooms, 5 year old deluxe home, 4 acres cleared, immediate possession, $550 per month. Reference necessary. Evenings call 478-1352.

2-BEDROOM HOME, FRIDGE, stove, w-w carpeting, drapes. Clean and comfortable, one-year contract available. $375 per month. Phone 598-9847, after 6:30.

GORDON HEAD, NEWER, 4 bedrooms, 2½ bathrooms, 2 fireplaces, well maintained, $650 month. No pets. References required. 478-9194

FERNWOOD AREA
Older 2 bedroom, close to town and hospital. $350 a month. Availabe 1st of February. Phone 642-5477.

NEW 3 BEDROOM WATERFRONT home, Willis Point area, overlooking Brentwood Bay, fridge, stove, dishwasher, jacuzzi bath, $595. 598-9047

CORDOVA BAY RIDGE, EXECUTIVE 3 bedroom deluxe home. No pets or singles. Lease available, February 1st. $550. Wilson Rental Management, 382-3941

SMALL SELF-CONTAINED WATERFRONT cabin for 1 person, available now at Cordova Bay, $180 per month including heat and light. 477-8736.

HOME SWEET HOME
Lovely 4 br, w/w, drapes, 2 baths, 4 appl, bsmt, patio, garage, huge Fenced yard. All for $575 (7H4).
RENTEX 381-1234 fee

2 BEDROOM BASEMENT suite. Burnside/Helmcken area. Fridge, stove, utilities included. $250. 479-7778.

2 BEDROOM COTTAGE, 1 BEDROOM very small. Fireplace, stove, fridge, drapes. Burnside area. $350. 382-6341.

MOUNTAIN TOP CABIN, 8 miles paved road to Victoria, fireplace, utilities included, $325.00 month, 112-531-0164.

AVAILABLE MARCH 1ST, 2 bedroom character home with diningroom in Fairfield. $525. 592-5319.

VACANT, 3 BEDROOMS, FULL basement, 1671 McKenzie. $400. 477-5335

2 BEDROOM HOUSE IN ROCKLAND area, for 6 months only. 598-0014.

2 BEDROOM, BASEMENT, OIL heat, near Sears, available February 1, $310. 477-9775

FOUR BEDROOM, 3 BATHROOM, Colwood area, $575. 479-6909 after 5.

211 HOUSES TO RENT FURNISHED

COMPLETELY FURNISHED, 4 bedroom comfortable home. Appliances. Situated near schools and shopping. Available January thru June. $55[illegible]ences requested. 598-5238

DELUXE TOWNHOUSE COMPLETELY furnis[illegible] and den, non smokers, perhaps 1 child. No pets. Lease. 384-2436 between 8-10am.

212 HOUSES WANTED TO RENT

RESPONSIBLE COUPLE WILL care for your home and property. We have pets. We would like 2/3 bedrooms, garage for our vehicles, basement and/or workshop for hobbies. Anywhere north of Royal Oak. Negotiable rent for upkeep and long term rental?? 388-4516 local 34 weekdays, home 652-1645.

DESPERATELY NEEDED FOR Feb. 1st. 2 or 3 bedroom house or duplex in the Sidney area. 656-5242.

212 HOUSES WANTED TO RENT

MATURE, WORKING COUPLE with dog desire 2 bedroom house or duplex with fireplace. Prefer James Bay, Gonzales or Fairfield near waterfront. Can supply references, would consider lease. Phone 386-7682 or 386-2471.

MIDDLE AGED COUPLE REQUIRE 1 or 2 bedroom house preferably with garage. $300. Will improve at own expense. Good references. No children or pets. 385-9456

CLEAN, HONEST MARRIED couple, seeking small house, cottage or inlaw suite. Nonsmokers, no pets, no children. Need by Feb. 1, 385-5407.

GOOD TENANT TO HAVE
Qualified plumber and girl friend looking for small house or duplex, etc. 384-0386

WANTED TO RENT A SMALL 2 bedroom home in Langford/Colwood/Metchosin area. Phone 383-0641 between 7-1pm.

FAMILY OF FOUR REQUIRES secluded 3 or 4-bedroom house with acreage, to rent or rent to purchase. 382-9087.

WANTED: ONE OR 2 BEDROOM house in nice area. 592-9459.

215 HALLS, WAREHOUSES STORES and OFFICES TO RENT

BROWN BROS on BLANSHARD
"People Helping People"

830 Pembroke St. 2500 square feet street level, office space, heat and air conditioning incl. 2 washrooms, bright and cheerful suite lease available now at $6.50 per sq. ft.

829 Admirals Rd. 1800 square feet street level office. $3.00 per sq. ft. heated, 2 washrooms, some partitions included. This is an excellent value in a non-retail location, good parking.

904 Gordon St., 900 sq. ft. of desirable store or office space available immediately, $750.00 per month, includes heat, lease available.

1006 Fort St. 3000 sq. ft. third floor office, fully carpeted, open space, all utilities including janitor (except phone). Lease now available at $7.50 per sq. ft. plus share of expenses.

For appointment to view please call
Brown Bros. Agencies Ltd.
385-8771 (anytime)

SINCE 1887
Pemberton, Holmes Ltd.
1000 Gov't. St. 384-8124

ESQUIMALT RD.
Approx. 28,000 sq. ft. basement storage space. Very attractive rates. Available now.
B. Spark P. Holmes
384-8124

Broad St. — Downtown Retail Store. Close to Eatons. Available now. $860. per month absolute net.

OFFICE SPACE AVAILABLE NOW IN
Market Square
Call 388-4383

MEDICAL OFFICES — 1105 Pandora Ave. 550 and 471 square feet. Partioned office space in Medical Arts building — Immediate possession.

DOWNTOWN OFFICES — Various sizes, reasonable rents. Modern, air conditioned, building opposite city parkade.

RETAIL SPACE — Downtown mall, 544 square feet. Small shop on pedestrian walk through, good traffic.
MORGUARD PROPERTIES
620-880 Douglas (604) 383-4168

OFFICE SPACE
HILLSIDE AVE.
GROUND FLOOR
All utilities included in rent with janitorial services. Ample parking. Approx. 600 sq ft. and 125 sq. ft. For further informaton.
388-4434 WILF GEE 388-4434
WESTMONT REALTY (1977) LTD.

GROUND FLOOR
OFFICE SPACE
1640 OAK BAY
1150 sq.ft. large reception area and 4 private offices. Carpet, drapes and heat included. Minimum 3 year lease. Goodwyn Management Ltd., 388-7923.

LOWER OFFICE SPACE available, lower Yates. New building 3,200 sq. ft. can be divided, street front, 2nd floor, $7.50 per sq. ft. per annum. Newly renovated Heritage building, 2,700 sq. ft. of finished space, ready to move in to, second floor, $7.40 per sq. ft. per annum. Savings on first year can be arranged. G-Plan Properties, 385-0991.

DOWNTOWN STOREFRONT
1000 sq. ft., 1500 sq. ft. and 2500 sq. ft. Brand new brick and cedar building, large shopwindows on Pandora near Douglas, locate your business beside large new national-franchise Family Restaurant. Call David Glover 383-3033 or 383-4231.

KEATING INDUSTRIAL AREA
4200 sq.ft. building for lease on a triple net basis in Victoria's fastest growing industrial park on Kirkpatrick Cres. Further information phone Ron Tidman 656-3463 or Dave Thomson 652-1040

FOR SALE OR LEASE. FINE 7200 sq. ft. brick building with drive through door and good display windows. Located less than two blocks off Douglas St. south of Pandora. $235,000.
Micheal Burr 595-2165
david burr ltd. 384-9335

BUSINESS PREMISES
FOR RENT (with option)
Centrally located premises, new equipment including rotary shelf bake oven. All equipment installed and operating. Ideal for wholesale bakery etc. Reply to Victoria Press Box 497

FOR SALE OR LEASE. FINE 7200 sq. ft. brick building with drive through door and good display windows. Located less than two blocks off Douglas St. south of Pandora. $235,000.
Michael Burr 595-2165
david burr ltd. 384-9335

WAREHOUSE SPACE FOR [illegible]x93' with [illegible]4' ceiling and extra land 93'x125', 3 face power. Suitable for manufacturing or warehousing. Phone Ron 656-1125 or 656-1240.

PRIME LOCATION COMMERCIAL space, 2016 Douglas St. 1300 sq. ft. main, 1140 sq. ft. basement, $825 per month. 384-8232 or 382-9865

1500 SQ. FT. ESQUIMALT RD. rental space available, 2 washrooms, fully carpeted, suitable for store, offices, catering or banquet hall, $4.50 per sq. ft. 652-3572.

WAREHOUSE SPACE FOR lease, 9,500 and 17,000 square feet. In town. Contact Bruce Story 382-6042.

1,350 SQ. FT. WAREHOUSE & office for sale or lease. Call 386-0897.
E. Y. Construction Ltd. 652-4461.

APPLY 3930 DOUGLAS ST.
1200 sq.ft., $600 per month.

215 HALLS, WAREHOUSES STORES and OFFICES TO RENT

COMMERCIAL SPACE FOR rent, 660 Discovery St, 940 sq.ft. up, 940 sq.ft. down. Rear loading doors. $650 month. 384-8232

DOWNTOWN STORAGE
1490 sq.ft., sprinklered concrete floor, street-level entrance, $700 per month. 388-9329.

1,800 SQ. FT. OAK ST. WAREHOUSE and office dock and level loading, parking $450.00 per mth. Ph. 592-3663.

STORE TO RENT IN SIDNEY between Cloverdale Paint and Slegg Lumber on Fifth Street. Phone Ron 656-1125 or 656-1240

400 SQ. FT. OF OFFICE SPACE available. $100. per month plus operating expenses. Call Monday-Friday, 1pm-4pm., 386-8881.

WAREHOUSE FOR LEASE. Sidney area, 10,000 sq.ft. $2.50 sq.ft. Triple net. 656-3154

1400 SQ.FT. OFFICE SPACE available, Beacon Avenue, Sidney, B.C. 656-4724.

CENTRAL. SMALL TWO ROOM office available immediately. $150. 479-4405.

233 MORTGAGE LOANS AND INSURANCE

1st AND 2nd
MORTGAGE LOANS
SOOKE — GULF ISLANDS
SHAWNIGAN — DUNCAN
UP-ISLAND — MAINLAND
We specialize in Land and Land Development Mortgages anywhere in B.C.
Existing Mortgages Bought
Call Mr. Douglas Hawkes
384-7128 (after hours 477-9544)
DOUGLAS HAWKES LTD.
990 BLANSHARD ST.

MORTGAGES
1st Mortgage loans handled quickly and efficiently with flexible terms and payout privileges.
P. R. BROWN & SONS LTD.
762 Fort St. 385-3435

MORTGAGE MONEY AVAILABLE
GLENGARRY REALTY 479-7138
EVENINGS 658-5135

PRIVATE FUNDS AVAILABLE for 1st or 2nd mortgage. 381-5487

234 MORTGAGES FOR SALE

SAEC

DISCOUNTED
2ND MORTGAGE
$6,211.15 at 17.6136% compounded semi-annually to terminate Dec. 1/80. Monthly payments of $87 on the 1st of each month. Good equity in a large Victoria residence. Proven covenant. This mortgage can be bought at the discounted price of $6,185.12 to yield 19% per annum. Call Wayne Strandlund at SAEC 382-9255 (24 hrs.).

235 WANTED TO BORROW

$125,000 AT 15% REQUIRED for 1st mortgage on prime commercial properties. Victoria Press Box 453.

$37,000. AT 12% REQUIRED, property appraised at $74,000. Lansdowne area. 598-8335 after 5pm.

240 BUSINESS OPPORTUNITIES

REALSPAN PROPERTIES LTD.
846 BROUGHTON 388-6454

GROCERY
One year new and growing with a growing community. This is a perfect opportunity for a new owner or a husband and wife team to create a tremendous future. Located in 5,400 sq. ft. of well designed shopping complex. Full service meat dept. with experienced butcher on staff.
Add the inventory to the asking price of $105,000 and be ready for 1980. Financing available.

European decor and good ethnic food makes this large restaurant and lounge a real money maker. Long term lease assumable. Asking $475,000.

Manufacturing, Service and Repairs, Automotive orientated. New lease on premises. Asking $59,800.

Auto Body Repairs and Painting. On-going contracts. Asking $99,500.
Stan Pollard
Bus.: 388-6454 Res.: 477-5889

HEALTH FOOD STORE
Well established and showing an excellent return. Ideal location with lease option to December 1987.

CERAMIC SHOP
Downtown location specializing in classroom workshops and retail sales. Lease option to May 1984. Good operation for energetic couple.
All serious inquiries on these listings to be directed to:
GARY RESTELL
386-2111 478-6987
MONTREAL TRUST CO.
386-2111

LEATHER FASHION
Retail outlet dealing in top quality, high fashion coats and leather accessories. Business showing steady increases monthly. Situated in area of little competition. High class clientele who show continual support. Unique opportunity to own your own business for approx. $52,000. Please call for more information.
J. MONKHOUSE
598-0186
Northern Pacific Realty Ltd.
479-1687

FRANCHISE OPPORTUNITY
Major fast food franchisor, with 185 locations across Canada, is now accepting franchise applications for the Victoria area. For further information please write Mr. Submarine Limited, 720 Spadina Avenue, Suite 300, Toronto, Ontario M5S 2T9. Attention: Mr. G. Steinhards.

LAST CHANCE!
Start 1980 with your own well-established business for a mere $10,000 down. Now grossing approx. $50,000 first year but could do more! Purchaser assumes approx. $22,000 financing at approx. 12% and a 4-yr. lease with further options, in busy shopping mall. Statements available, management will assist takeover. Priced at $32,000 or offers, includes approx. $18,000. paid up equipment. LOU VILLENEUVE 477-7121 or 384-8563. A. E. LEPAGE WESTERN LTD.

PHARMACY
Due to retirement this business is for sale at approx. $75,000 including stock. This is a well established local pharamacy, variety store and also has a sub post office. Please call
OLE KNUDSEN 479-2764
Royal Trust 384-8001

MARINA AND RESTAURANT
An excellent opportunity to create that lucrative business of your own. The ingredients being a completely renovated restaurant with full liquor license, moorage for 35 boats, sales and services, chartering, and the gov't wharf to enhance your business. $180,000.00.
ROB and SUE FUKUSHIMA
386-3231 598-5245
BLOCK BROS. REALTY LTD.

SALT SPRING RESORT
Beautiful setting to live and work. 11-unit year-round business, waterfront. Comfortable, 2-BR owners residence with in-law potential. Spacious 3.05 acres, C-4 zoning, offers expansion. Offered at $215,000. ML. Terms available below current interest rates. For detail contact.
HERB McDANNOLD 384-6768
THE PERMANENT 382-9191

ATTENTION BAKERS
Why not have your own business. Considered this well established bakery showing a good return. Large working area well equipped. Statement and rest of equipment available. Please call ART STREIGHT
385-7744 388-6275 Pgr. 882
Gardner Realty (1979) Ltd.

BROILER GROWER FARM
Top B.C. primary quota of 56,000 modern production unit, 2 homes and 6.24 acres of land. A rare opportunity to purchase high production farm. For information and viewing call Elaine Holm. Res. 743-5383 or 746-4175, Block Bros. Realty, Duncan, B.C.

FORT and BLANSHARD
Downtown coffee shop and sandwich shop. A going concern with opportunity to increase volume. Good leasing terms. Business and equipment $34,900. For further information.
388-4434 A. MARR 477-6233
WESTMONT REALTY (1977) LTD.

BODY SHOP
Established auto body repair shop in central Vancouver Island. Gross for 1978 was $150,000 and 1979 forecast $170,000. Purchase price of $135,000 includes property, building and repair equipment. For details call Ken Pfister, Nanaimo Realty Co. Ltd., Box 518, Nanaimo, B.C. direct line 382-1423 or 758-6377 eves.

DOWNTOWN BLDG.
4800 SQ. FT. APPROX. TOTAL. EQUIPPED AS 75-seat coffee shop and bakery. Corner close to retail-wholesale outlets and growing multi-residential area. Could be NIGHTTIME operation.
FRANCES BROWN 595-5131
Canada Trust

FAST FOOD
Business. Good going concern with a good wholesale and retail trade. A real money maker. Asking price includes land, building and equipment. Offered at $360,000. New MLS. Further details, please call anytime.
477-0191 JACK MOEN 658-5448
Royal Trust

LAKEFRONT, HWY LODGE
By Owner — Price reduced; MUST Sell — View this Business to realize full value and potential. Store, Rms, Cabins, Gas and Cafe(LIC). Deeded Acreage. Unlimited Lakefront Pot. ... Located in Prince George region. Will consider your Real Estate in D.P. ... Asking $259,000. Victoria Press Box 477.

GARDEN NURSERY
.8 AC.
New garden supply business ready for the spring rush. T.C. Hwy. exposure, greenhouses, 2-bdrm. home. See now with Elaine Holm. Res. 743-5383 or 746-4175, Block Bros. Realty, Duncan, B.C.

JORDAN RIVER HOTEL
Cozy pub with "A" license. Court ordered sale. Listed at $155,000. Details with
386-3231 JOHN ADANK 24 HRS.
RAY MILAN
BLOCK BROS. REALTY LTD.

PLANT SHOP
Thriving indoor plant business. Good exposure in a city location. Asking $65,000.
385-3435 JOHN EVANS 477-4452
P. R. BROWN & SONS LTD.
762 Fort St.

ART GALLERY & RESIDENCE
Prestige Oak Bay Gallery with 2100 ft. on three levels representing established artists. Also framing and restoration facilities with owners suite. Well maintained and landscaped. 598-4212 or 592-2302

BUSINESS PREMISES
FOR RENT (with option)
Centrally located premises, new equipment including rotary shelf bake oven. All equipment installed and operating. Ideal for wholesale bakery etc. Reply to Victoria Press Box 497

WOULD YOU LIKE A BUSINESS of your own? You don't need an office to start. Begin at home. Full or part time. Ideal for husband and wife teams. Call 656-3536 after 6. No obligation, no information over telephone.

RESTAURANT EQUIPMENT for sale: Dishwashers, stainless steel tabling, ovens, grills, table tops, ice cream machines, etc. etc. All going at fire sale. For information call 598-8131 or 598-8608 ask for Maria or Joe.

$12,000 INVESTMENT REQUIRED for partnership in new high potential business. Geared for immediate production and fast returns. Call at The Question Mark. 2031 Oak Bay Ave. Tuesday to Friday between 11-5pm.

FULL OR PART-TIME COUPLES and individuals for business of your own. Local Amway distributor trains you for splendid opportunity. Phone 382-6109, between 7 and 9pm.

BY OWNER: SMALL GUEST home for elderly. Colwood area. 7 appliances. Owner 3 bedroom suite. Mortgage available, annual income $24,000-$28,000. Asking $95,000. 474-2513

SMALL AUTO BODY AND paint shop suitable for one or two men, good equipment, lease and location, complete package offered at $14,500. Victoria Press Box 481.

PLANT AND FLOWER RETAIL business for sale, gross $175,000 netting after all wages $24,000. Asking $75,000. Reply to Victoria Press Box 427.

ISLAND SCHOOL BUS OPERATION. Shows good return for owner operator or otherwise on reasonable investment. Victoria Press Box 498.

$15,000 REQUIRED FOR unique investment with high potential, reply with phone number to P.O. Box 1911, Station E. V8W 2Y3.

ESTABLISHED FABRIC AND yard business in a fast growing area, close to Victoria. Very reasonably priced. Victoria Press Box 577.

MAJOR APPL[illegible] on Saltspring Island showing good returns, $16,000 plus inventory, 112-537-9501.

TAXI CO., 2 CARS, LICENCED, radio controlled, in growing community. Phone 642-5958.

COUPLES, EARN EXTRA INCOME in your spare time. Phone 382-7781, for appointment.

25 PAD MOBILE HOME PARK. By Owner, $232,000, 656-1829.

TRADE
THROUGH
CLASSIFIED
DIAL 386-2121

241 BUSINESS OPPORTUNITIES WANTED

I HAVE MONEY TO INVEST IN a working partnership. I'm particularly interested in a nursery or landscaping operation but will consider any viable business that can use some capital and a hard-working partner. Write Box 156, Mill Bay.

WELL QUALIFIED PURCHASER for card and gift shop. Must be in good location and show promise.
GARY WILLIAMS 384-8075
pgr. 1379
Royal Trust 384-8001

WANTED TO LEASE LICENSED food service outlet with or without option to purchase. Reply in confidence with particulars to Box 432, Saanichton, B.C., V0S1M0.

244 REVENUE PROPERTY

Cedric Steele Realty Ltd.
388-6258

FAIRFIELD
17 SUITES
Well established block in prime area of South Fairfield. History of long term tenancies and careful maintenance over the last twenty years. 10-1 bedroom and seven bachelors. 9 lock-up garages. Good first mortgage in place. Asking $340,000. For further information call
DAVID BILLINGHAM 388-6258

FAIRFIELD 4-PLEX
2 1-bedroom, 2 bachelor. Gross $9200. All good services. Asking $82,900.

FAIRFIELD DUPLEX
$76,900
Main floor suite has 2 bedrooms and 2 bathrooms. Upper suite 2 bedrooms. Excellent construction, good services but needs some cosmetic work. Gross $8,160.

JAMES BAY
SxS DUPLEX
2 or 3 bedrooms each side. No basement. Good condition inside. Exterior will be painted before completion. Good owner occupier situation. Asking $69,500.

SOUTH FAIRFIELD
$98,900
Main floor rents for $600 per month — 3 bedrooms plus swimming pool. Lower in-law suite nets $275. Good financing in place.

For further, information on the above call
DAVID BILLINGHAM 388-6258

8 UNITS
$82,000
GROSS $15,000
3 Apartments plus 5 housekeeping units all furnished including linens, except owner's suite. Over $15,000 gross income. R-2 zoned property. Back lane with double garage. MLS. Offers to $82,000.
LORNE BARR 383-5484 (Res.)
D. SOUTHALL 652-1201 (Res.)
or 477-7291 Anytime

INVESTMENT
OF YOUR
OWN BUILDING
2400 Sq. Ft. building on Douglas and Ralph St. High traffic area, close to town. Approx. 9000 sq. ft. land offers two 1200 sq. ft. rental units or could be one large area. Zoned C-2 commercial. For full details on this exclusive listing, please call. $124,900.
LORNE BARR 383-5484 (Res.)
D. SOUTHALL 652-1201 (Res.)
or 477-7291 Anytime
D.F.H. REAL ESTATE LTD.

ATTENTION:
Developers
28 STE. APARTMENT
A solid investment in the heart of Victoria grossing over $50,000 with low expenses. Clean attractive self-contained suites and commercial zoning - offices? and restaurant? Assumable mtge., low interest. Priced to sell quickly at $449,000. For appt. to view, call
STEPHEN EWALD
477-7291 (Bus.) 385-1213 (Res.)
D. F. H. REAL ESTATE LTD.

9¾%
BUILD
45 SUITES
Take quick advantage of the new Government 9¾% mortgage and build this 45 suite walk-up apt. block located in View Royal. Offers on $300,000. EXCLUSIVE!
LEE WROBEL—
RANDY SMALL
388-6275 Pagers 865, 654
British American Realty Ltd.
385-1431

1980 Investment
At 1970 price, this 58 unit block is situated on 2.5 acres of beautiful waterfront property. Close to shopping and bus line. This block is in excellent condition with no vacancy and a waiting list, absentee owner, excellent value at less than $24,000 per unit with first mortgage at 9%. Possible strata title in future. Contact Richard Bartrop, 388-9240. Block Bros. Realty, 83 Victoria Cres., Nanaimo, B.C.

REVENUE
home plus an extra city lot for your own development. Quiet Victoria West street. Home converted to 5 semi-contained suites. Vendor is anxious to sell as he has new plans. $85,000. MLS. For information, please call
TRICIA PARKER
477-7291 Anytime
D.F.H. REAL ESTATE LTD.

SUPER DUPLEX
Rare find — established duplex — set your own rents. Stucco exterior, recent roof — no maintenance. Two 2-bedroom suites, one with fireplace, sundeck and full basement. 5 car parking. Assume 12% mortgage — live for free. $63,900. Several other duplexes also available. Call right now: Rob Angus, 474-2703, Ocean City Realty Ltd., 381-2233.

3 ON 1 LOT
Beautiful setting, valley views. Cosy home plus separate up and down duplex. (3 separate living units). Close to new Helmecken Hospital at 298 Beaumont. Each unit with fireplace, garage and modernized. Offers to $125,000. ML. For detail and viewing call
HERB McDANNOLD 384-6768
THE PERMANENT 382-9191

"MONEY MAKER".
8 Unit Revenue. Immaculate housekeeping units, 4 baths, 3 fireplaces. Gross $13,200. Large 10½% mortgage. 15% return. $79,900.
MONNA SNOPEK 478-0915
Block Bros. Realty Ltd. 478-5561

TUDOR STYLING
SXS DUPLEX
Well located on a quiet street with three bedrooms, 1½ baths each side. 61'x120' lot. Rents $337. each side. 6 yrs. old. Asking $75,000.
385-7744 Cliff Salmond 477-3626
GARDNER REALTY (1979) LTD.

REVENUE
Apartment blocks and commercial properties providing positive cash flows and hedge against inflation. Small blks of 14 stes. and larger blks. up to 90 stes. Down payments from $50,000. Please call
OLE KNUDSEN 479-2764
Royal Trust 384-8001

ROOMING HOUSE
Close to Rec. Centre, bus and hospital. 8 Units furnished. Sharing 2 baths and 2 kitchens. Gross revenue of $9,900 plus potential of 1 bdrm. owner occupies suite. $84,900.
386-3231 BEV MORTON 383-8810
BLOCK BROS. REALTY LTD.

JAMES BAY
Large 2 bdrm. corner suite close to Dallas Rd. and within walking distance to town and park. W.W. carpeting and in suite storage. $49,900.
386-3231 BEV MORTON 383-8810
BLOCK BROS. REALTY LTD.

33 SUITE APARTMENT SITE. The only truly 1st class location in Qualicum Beach. The Oak Bay of the mid-island. Suitable for luxury apartment. Call William Crowther 752-9851.
Pearson/Johnstone & Associates
752-6965

12 SUITE
Apt. block — good location. Low maintenance. $225,000.
477-0191 SYL SHUMKA 595-1337
Royal Trust

APARTMENT BLKS AVAILABLE
Contact Bing Richards 388-7868, 388-5464 Pgr. 732.
DUNSMUIR PROPERTIES LTD.

SOUTH FAIRFIELD
Quality 4 suite conversion in excellent rental area. Open house Sunday 12-3, 1156 May St. Asking $119,000. 383-5118 evenings.

FAIRFIELD. 16 SUITES. GROSS $47,000 after April 1. Good solid building. Excellent location. No vacancy rate. $360,000. 384-9446.

5 BEDROOM OR 2 SEPARATE units, duplex zoned, low interest, $53,900. 382-1490.

245 REVENUE PROPERTIES WANTED

SMALL APT. BLOCK
Age and price are open depending on condition. Location should be in and around Fairfield or James Bay. Call for quick action.
R. SMALL — L. WROBEL
British American Realty Ltd.
385-1431

HAVE GENUINE, QUALIFIED PURCHASER for 10-15 suite apt. block in Oak Bay or Fairfield areas. Must be fairly modern and contain one, two-bedroom suite. Please call.
477-0191 JOHN LUND 384-9279
Royal Trust

APT. OWNERS
SINCERE PURCHASERS FOR APT. BLOCK — UP TO 30 SUITES. PLEASE CALL.
595-1337 SYL SHUMKA 477-0191
Royal Trust

SIX-PLEX TO TWENTY-PLEX, close-in, give complete details including financial statement to R. Loader, General Delivery, Rainier, Alta, T0J 2M0. Replies strictly confidential. No agents please.

BY OWNER. 4 BEDROOM house. 1457 Hillside. Electric heat, gross revenue approx. $4-750. $45,900. 479-5116.

247 COMMERCIAL OR INDUSTRIAL PROPERTIES

A NEW IDEA
IN WAREHOUSING
AND OFFICE
NOW LEASING
NOW SELLING
Strata Units 1350 Sq. Ft. to 20,000 Sq. Ft. Choose the size you need. 831 Devonshire Commerce Park. Located close to New Tillicum Shopping Centre.
B. SIDHU A. MARR
I. LIDSTONE L. PAGE
G. ELLIS T. RADWAY
D. TAYLOR J. BUNYAN

INVESTMENT OPPORTUNITY
Warehouse — Fully leased on triple net. Rental average $41,300/per annum till 1983. Asking price $425,000, at 11¼% 1st mortgage, $290,000. For further information call:
388-4434 ARNOLD MARR 477-6233
WESTMONT REALTY
(1977) LTD. 388-4434

2 WAREHOUSES
$149,000.00
2 Warehouses SxS of approximately 1900 sq. ft. each side — both have mezzanine floors. Ceiling height of 17 ft. overhead doors of 10x12. Each side has its own heating system and 2-piece bath. Located approximately 1 mile from city centre. Present owner wishes to lease back.
For further information call
C. E. PULLAN 477-1578
or
PAT SNOW 592-3931
ISLAND HOMES REALTY LTD.
386-7545

NEW COMMERCIAL
Fully leased prime downtown commercial building showing excellent return. Good 1st mortgage. Gross $67,000 per year. Asking $650,000.
BARRY BOWES
388-6275, pgr 756
JOHN WEST
388-6275, pgr 571
ISLAND HOMES REALTY LTD.
386-7545

SINCE 1887
Pemberton, Holmes Ltd.
1000 Gov't. St. 384-8124

ROYAL OAK
INDUSTRIAL PARK
3.15 acres prime industrial land located within bounaries of new park. Excellent opporutnity to invest in Greater Victoria's Industrial Core of the 80's. Smaller parcels available. Asking approx. $2.50 per square foot.
R. Holmes B. Spark
384-8124

COACH HOUSE
REALTY LTD. 381-5255
ELECTRICIANS
PLUMBERS
BUILDERS...
Here's your chance to buy this off[illegible] before the 1980's building boom! Establish yourself in an excellent area that is central to everything. A must for the 80's. $125,000.
SCOTT KENDREW
381-5255

M-3 ZONED
21,600 sq. ft. industrial land, downtown, with over $49,000 per annum revenue from existing warehouse and office building. Room for expansion of existing warehouse approx. 4-5000 sq. ft. $250,000, 10¾% agreement available on a one year term, P.I. $2,463 per month. Asking price $410,000. Call Jack Lidstone, 386-3585, res. 477-9262, Victoria Realty Ltd.

247 COMMERCIAL OR INDUSTRIAL PROPERTIES

OFFICE COMMERCIAL

Prime government tenant in this 3-storey office building located close to the downtown core. Good access from Blanshard St. 10,451 sq. ft. rentable, nets 10.3% return on the asking price of $525,000. Please phone:
386-2111 DAVE HELM 595-2658
MONTREAL TRUST CO.
386-2111

OFFERS

8400 sq. ft. commercial zoning located on Granderson in the core of Langford. Small house could possibly be ulitized. Asking $62,500. LARRY HADDON, 592-7735. British American Realty Ltd., 385-1431.

COMMERCIAL CORNER IN ESQUIMALT close to 18,000 sq. ft. older type building with commercial/residential mix plus house and duplex. Present gross income approx. $20,000 annum. Asking $240,000. Ph. Jim Webber 658-5977 or Brian Lawless 477-0448 or Town & Country Realty Ltd. 382-7276.

FOR SALE OR LEASE. FINE 7200 sq. ft. brick building with drive through door and good display windows. Located less than two blocks off Douglas St. south of Pandora. $235,000.
Micheal Burr 595-2165
david burr ltd. 384-9335

FOR SALE OR LEASE. FINE 7200 sq. ft. brick building with drive through door and good display windows. Located less than two blocks off Douglas St. south of Pandora. $235,000.
Michael Burr 595-2165
david burr ltd. 384-9335

COMMERCIAL INDUSTRIAL land in Victoria for lease, short term or up to 36 year term. 1 site approx. 21,000 sq. ft. $500 per month. 1 site adjoining approx. 12,500 sq. ft. $300 per month. Phone Ron 656-1125 or 656-1240

BY OWNER, LANGFORD COMMERCIAL development lot. Approximately ½ acre with rental. $77,900. 478-4655.

Excellent Retail Commercial Investment

Attractive 8 yr. old commercial structure ideally located in Fernies business district app. 8260 sq. ft. Fully leased including 2 prime tenants. Fernie is acknowledged as a positive growth area making quality commercial property a sound investment. For further information please call 658-8372.

250 HOUSES FOR SALE

Spectacular Views $148,000

One of the few opportunities left for this style of living. Near the top of Doncaster Heights with virtually allround views of city, mountains and water.
2060 sq. ft. of custom designed luxury now under construction and available the end of Feb.
5 minutes from city centre and close to schools, shopping etc.
Herb Smith Hart Construction
388-6275 pager 880 or 385-6804

MOVING MUST SELL

Owner offering direct, modern 4 year old Swiss style home in Saanichton. Approx. 3,000 sq. ft. 5 bedrooms, 3 bathrooms, den, wrap around sundeck. Superior construction. Covered parking for 2 cars plus guest parking. Mountain and seaviews. Easy to maintain lot. Assumable 10¼% mortgage. Approx. value $100,000. Will consider any reasonable offer. 652-5860.

—THIS 4-BDRM WITH OVER 2100 sq. ft. finished is located at Turgoose Pt. in Central Saanich. Features three 4 pc. bathrooms, sea glimpses, rec room with FP and double carport. Assessed at $88,500 but offered at $84,500 for quick sale.
—Brand new 3-bdrm located in Brentwood at 1046 Damelard Way. Ready for occupancy approx. Jan. 31. Offered at $71,900.
LARRY HADDON
592-7735 (Res.) British American Realty Ltd., 385-1431 (Bus.)

JUST FINISHED Sidney Rancher

This 1200 sq. ft. contemporary design has enclosed garage, 3 bedrooms, ensuite, vaulted ceilings, large lot and close to everything. Take 15 min. and drive to Sidney, turn left at Beacon Ave., and 7th house on right.
OPEN HOUSE Sat. & Sun. 1-4
Mr. Mills 656-4365

OPEN HOUSE SATURDAY AND Sunday. By owner. South Oak Bay, 2177 LaFayette St, 2 bedroom house full basement, recently renovated. Must be seen to appreciate all the wood. Wallxwall, beautifully landscaped yard with fruit trees and vegetable garden. Very secluded backyard. One block from beach and park, 4 blocks from school. Assumable $36,000 mortgage at 11⅞%. Nothing to do but move into this cozy house. Offers on $74,900. 595-2500.

BY OWNER

OPEN HOUSE SAT/SUN 1-3
2404 Amherst Ave, Sidney
(Corner of 5th St. and Amherst)
This charming panabode log home is on a large 90'x100' lot in Sidney. Private and close to beaches.
Very economical to heat. Approx. 1000 sq. ft. Rancher style, enclosed garage with guest room.
$63,500 No agents please.
For further information 656-6210.

3 BR SPLIT LEVEL

Excellent location nr. Hillside Shop Centre. 6 yrs. old with enste. in Mbdrm. Asking only $69,900. Assume 1st mort. of $22,500 @ 11.5%. View by appt. Phone owner 595-1670.

COLWOOD, $44,900
OPEN SAT.-SUN., 2-4
3354 PAINTER

Super 1-BR starter or Retirement home on parklike fenced lot off Metchosin Rd. Priced for quick sale with quick possession. 100 Amp service, separate workshop, utility room. For details call Pat Doerksen, 478-3432. Century 21 Suburban, 478-8316.

Island Homes Realty Ltd.
345 COOK STREET
386-7545

BY OWNER

Character home on 1 acre of land, 3 bedrooms, dining room, bath and a half, large kitchen with skylight, Butcher block island, fireplace, new carpets, garage and greenhouse. $90,000 or cash to assumable mortgage. 642-4551.

FOR SALE OR EXCHANGE

Most unique and largest log house in B.C. 2580 sq. ft., 6 bedrooms, massive rock fireplace with jewellery rock hearth and many other special features on wooded seaview ¾ on an acre 15 minutes from Duncan. Due to illness forced to sell at reduced price. Would take boat or house in Victoria as partial payment. By owner. 246-4428.

HARD TO FIND

New home on a quiet cul-de-sac in a well established, treed area. High lot provides beautiful views of Portage Inlet from all 3 sundecks. Now under construction, this 1700 sq. ft. home will feature 3 bedrooms and 2 full bathrooms. Good quality interior, cedar siding exterior. Price approximately $120,000. 477-8673.

250 HOUSES FOR SALE

FOR SALE Royal Trust 477-0191 384-8001

SAT. 2 TO 4:30
(If Weather Permits)
1425 BAY STREET

Renovated, 2-storey home with lovely W/W carpet in L.R. and D.R. plus fireplace and built-in buffet. Large, family kitchen with sundeck off overlooking level backyard. Open stairway to 3 bdrm. (1 very small) and large bathroom with D. sinks. Basement has 1-bdrm., in-law suite partially finished. Must be viewed to be appreciated. Must sell. $59,500.
CONNIE REYNOLDS
384-8001 or 479-0007

OPEN HOUSE

840 VERNON AVE. SUNDAY 1:30-4:30

Starter or investor do not miss this full basement, one or two bedroom, oil-o-matic heated house. 18 ft. living room with fireplace. Cosy and immaculate. See you Sunday. $45,000.
VIVIAN ROBERTS
477-0191 477-0281

2865 KNOTTY PINE ROAD SATURDAY 2-4 P.M. ONLY $55,900

Priced to sell immediately for quick possession. 2 bedrooms up and 1 down. Extra large kitchen with dishwasher, full basement and rumpus room. Separate garage, large fenced lot. You should see it. MLS 44165.
477-0191 SYL SHUMKA 595-1337

NEW ON MARKET

Sparkling contemporary, 3 years new, townhouse within walking distance to waterfront or city centre. Enjoy the beautiful rock fireplace in this well-planned, 2-bedroom abode. 1140 sq. ft. Lots of storage plus covered parking. $64,900. Exclusive with
477-0191 BABE JETKO 721-3851

HOME PLUS WORKSHOP!

Cozy home set well back from highway on a sunny .9 of an acre across from Elk Lake. Dandy separate insulated workshop 20x40'. Excellent parking, 2 or 3 bedrooms. New MLS. $82,500.
477-0191 MERYLE HAYS 721-3727
384-8001 CHES HAYS 721-3727

OAK BAY

2-bedroom home in excellent condition with large family room and 3rd bedroom down. 55x125 lot. $74,900.
477-0191 JIM DONNELLY 477-8855

GORDON HEAD

Approx. 2 yrs. old and situated on a quiet cul-de-sac, this immaculate, 3-bedroom plus extra bedroom down. Lovely area of newer homes. Thermopane double windows thru-out. Wrap-around sundeck facing southeast, 2 bathrooms up and 3rd roughed in down. TV room in full high basement with plenty of room for extra development. Asking $79,900. To view call
MARGARET JOHNSTON
477-1763 or 384-8001

$49,500

Pretty as can be! White stucco, 2 BR bungalow on large, fenced lot. Quiet country atmosphere. Family kitchen with Crestwood cabinets - glass doors to covered patio area. L.R. with brick F.P., spacious master bedroom. Part basement (inside entrance). Assumable $32,000 mtge. at 10½%. Excl.
SHIRLEY MOLLBERG
478-5327 or 384-8001

SUPER DUPLEX $49,500

One-half strata home features 3 BRS up, Living room has rock fireplace, separate dining room. Sunny kitchen with glass door to enclosed patio area. Fridge and range included. Owner willing to carry some financing.
SHIRLEY MOLLBERG 478-5327
LOLA CLARK
658-5339 or 384-8001

ULTRA-DELUXE HOME PRIME GORDON HEAD 7 BEDROOMS

If it's QUALITY PLUS SPACE you are looking for phone immediately for appointment to view this superb architect-designed home situated on .39 of an acre. The main floor comprises large, gracious foyer with ceramic tiling which leads to rec. room with heatilator fireplace and large, wet bar, 3 bdrms, workshop, double dr. in garage with elec. eye door, deluxe bathroom with JACUZZI TUB, SAUNA, MARBLE SHOWER AND VANITY, large utility room and exercise room. Open stairway with skylight leads up to living room with rock fireplace loft, and access to balconies, entertainment-size dining room and deluxe kitchen with light oak cupboards, garburator, dishwasher, lazy susans, a home-makers delight. Family room off kitchen has black marble heatilator fireplace and access to large sundeck. Main bathroom is five pce. and there are three charming bedrms. plus walk-in pantry. The open stairway then leads up to a totally private master bedr. with dbl. closets, 5-pce. bthrm. and loft area for relaxation or craftwork. The entire tasteful decor throughout is a delight to behold and the extra features such as vacu-flo system, AM-FM intercom are what you would expect in a home of this calibre. The many decks are all astro-turfed. Listed EXCLUSIVE for a modest $199,500.00 with assumable mtge of $120,000. at 11% with CONNIE REYNOLDS 479-0007 or 384-8001 (Pager 384-8075 #1210).

ONLY $47,900

Rents going up? New listing — small bungalow close to transportation, schools, shopping, etc., 2 bedrooms, living room with F.P., large kitchen. Roof, gutters, wiring and plumbing updated plus in-law bachelor suite, in full basement. Drive by 4058 Carey Road — Please don't disturb tenants — for appointment to view call
JOHN MORRY
592-9770 or 384-8001

DELUXE RETIREMENT

3-bedroom, deluxe rancher nestled in the privacy of an extra large lot in Broadmead. Super-sized living and dining rooms, extra cosy family room with old brick fireplace off a step-saving kitchen with a friendly breakfast room overlooking the private courtyard. 3 bathrooms, double garage with the convenience of an automatic door opener. Asking $134,500 for this delightful home. Call me today.
CHES HAYS 721-3727 or 384-8001

VALUE-PACKED

3-bedroom bungalow. Full high basement, living room with fireplace, excellent [illegible] generous-sized eating area off. Situated on alm[illegible] lot, with excellent parking for extra vehicles plus a super workshop [illegible] Great for a small, private, quiet business, nice views over Elk Lake. Asking $82,500. For more information or to view please call me
CHES HAYS 721-3727 or 384-8001

SEE THIS

1) Nice 3-BR, full basement with drive-in garage in excellent condition. Good assumable mtge. $61,500.

2) 3-BR family home plus suite in a very nice area of Sidney. Large well treed lot. New listing — $76,900.
GARY WILLIAMS
384-8001 or 384-8075 pgr. No. 1379

250 HOUSES FOR SALE

FOR SALE Royal Trust 477-0191 384-8001

CENTRAL SAANICH.

.5 acre lot on water and hydro. Nice level. Excellent soil. $36,900.
PETER TER VEER
479-1588 or 384-8001

JUBILEE AREA $69,900

Spacious 3-bedroom, basement home. Nice lot. Rec. room and sundeck. Call:
PETER TER VEER
479-1588 or 384-8001

QUEENSWOOD AREA

Charming 2-bedroom retirement home on super lot. Call:
PETER TER VEER
479-1588 or 384-8001

THINKING ABOUT MOVING TO VICTORIA?

Drop us a line and we'll be pleased to send you our Real Estate Market Information Kit, no obligation. "The McGregors," Royal Trust Real Estate, 201-3400 Douglas St., Victoria, B.C. V8Z 3L5.

THE ZIEGLERS

1910 LEYNS RD. OPEN HOUSE SAT. 2-4 P.M.

A super home located in one of the most desirable locations. Hidden from the road by mature shrubs, evergreens and bamboo, the home sits on a 230x120 lot enclosed on one side by Vantreight Park. Exceptionally well maintained. It features 3 bdrms. on the main, master with full 4 pc. ensuite, formal sized DR with access to covered sunporch, good LR with brick fireplace. Family room, entrance way and 4th bedrm and bath finished down with potential for finished large rec room with roughed in FP. Well insulated — heating costs from Nov. 78 to Nov. 79 — $266. EXCLUSIVE. $115,000.

3145 WEALD OPEN HOUSE SUN. 2-4 P.M.

Great family home which is very deceiving from the exterior. Professionally remodelled, the home offers the best combination of formal charm and contemporary convenience. 3 BR's on the main, the master — 20x14, with full sunken ensuite, large sitting room, super LR w/FP, formal DR, the kitchen is any cooks dream — huge and well laid out featuring Jenn-Aire, Kitchen Aid appliances, built in eating area and laundry facilities in a separate fully cupboarded area. Downstairs fully developed with large rec rm, BR with 4 pce. ensuite, FP and walk-in closet. Tons of storage space. $225,000.

SHOAL BAY

A contemporary home built for the individual who requires an individual home. It sits high to afford an unobscured view of the ocean from evry major room in the house, from the kitchen to the formal LR and FP. Very California in design, it offers a beautifully finished 3 BR, 2 bath interior, plus rec room and den. Perced high to the rear of the home offering a panoramic view is a small artists studio, or executive study with sauna, 3 pce. bath and kitchen facilities. $155,000.

BROADMEAD

1. Bright and sunny with loads of window space, is an apt description of this post and beam home. Featuring over 2100 sq. ft. of top quality construction — heavy shake roof, prestained cedar siding, all oak cabinets in kitchen and bathroom. It has 3 bdrms., 2 bathrms, sunken LR and skylight. Excellent DR. and large family room down. $139,900.
2. Contemporary 4 bdrm, 3 bathrms, 2500 sq. ft. home surrounded by tall firs. Detailed rock and wrought iron fence work lead to this home which is set high to trap the light. A spacious and appealing west coast home with fully fenced rear garden. $142,000.
3. Picture a home with 700 sq. ft. of its 3100 devoted to the master bedrm. and you've got a good idea of the nature of this contemporary home. 3 bedrms, 3 bathrms, Lr with track lighting and skylight, great kitchen and DR, rec room, laundry room, 2 car garage and more. $132,000.

TRIANGLE MTN.

Contemporary, 2 acre, 4 BR, 3 bath home featuring 2700 sq. ft. of finished floor space including larger master BR, LR and DR, great kitchen and rec room, with wet bar. Outside barn on cement foundation, 2 chicken runs, goat and pig stalls and fully serviced. $134,500.

LANDSEND

½ acre with fully developed 4 BR home close to the ferry. Excellent in-law potential. Vendor may assist with financing. $83,000.

THE ZIEGLERS
595-3151, Or
384-8075, Pgr. 310

SEASPRAY
****1552****

BLOCK BB BROS.

See Our Weekly BESTSELLERS CATALOGUE

FLORENCE LAKE

3-bdrm home just a short distance to the lake. Lake view. Well finished. Just reduced to $59,400.

HANDYMAN SPECIAL

Centrally located. $44,900.
PIERRE BERUBE — 474-2744
Pager 388-6275 #2764
Block Bros. Realty Ltd.
478-5561

PRIVATE YARD.

Newly listed family home in Colwood just waiting for your inspection. 3 bdrms, LR with fireplace, built-in Dishwasher in kitchen. Full basement with 21 ft. rec room, 4th bedroom, utility and workshop. Fully fenced, treed rear yard, close to schools and shopping. Hurry on this one at only $68,500.
MIKE MYERS
478-5561 (Off.) 478-6349 (Res.)
Pager 388-6275 #799

RURAL PRIVACY

Completely secluded 6.83 acres just 4 miles from Colwood corners. Sunken LR and DR, 3 bdrm, inlaw suite. Huge sundeck over double carport plus lots of other parking area. Old logging roads for trail riding. Asking $76,900.
MIKE MYERS
478-5561 (Off.) 478-6349 (Res.)
Pager 388-6275 #799

NEW HOMES

Order your new home now to qualify for 9¾% mortgage rate. Homes priced from $65,000. Phone 652-4274.

250 HOUSES FOR SALE

SEASPRAY PROPERTIES LTD./REALTOR
1911 QUADRA ST. 386-3124
1175 NEWPORT 595-3151
1677 POPLAR 477-7131

EXCEPTIONAL VALUE

New contemporary 3-level, 3-bdrm. split. Glanford. $82,900.
KEN WILKE 382-9527

SUPER BUY

New 3-bdrm. plus half basement. Lakehill — $71,900.
KEN WILKE
477-7131 382-9527

REVENUE PLUS

Assumable mortgage. 2-bdrm. no-step home plus rented cottage. Large lot and MUCH MUCH MORE. Langford. $67,000.
477-7131 KEN WILKE 382-9527

BOB FARRELL

W. SAANICH RD.

1.65 ACRES — 4 BDRM. HOME. LARGE GREENHOUSE. FENCED COMPOUND TO GUARD YOUR VEHICLES.
BOB FARRELL 386-3124

GLANFORD AREA

IMMACULATE 3 BDRM. FULL BASEMENT HOME, 3 BATHS, LARGE SUNDECK AND BACKS UNTO GREENBELT AREA.
BOB FARRELL 386-3124

SHELBOURNE

2 BDRM. BASEMENT HOME IN NEED OF A LITTLE T.L.C.
BOB FARRELL 386-3124

FERNWOOD

2 BDRM. COTTAGE ON LARGE LOT. READY TO MOVE INTO — VERY NEAT AN PRETTY.

2 BDRM. IN LAW SUITE

Goes with this charming 3 bedrm home in quality neighborhood. Post and beam ceiling, large F.P. in sunken L.R., 2 sep driveways and sep entrances with padios. 2 baths up and 1 4pce. down. 2 sets of appliances and W/D go to. A STEAL. High "80's".
BOB FARRELL 386-3124

BOB FARRELL

GORDON HEAD $49,900

Imagine living in this PRIME area at such a LOW PRICE. Home consists of 2 BEDROOMS, FULL bsmnt. and separate GARAGE. On a LARGE 63x134 lot. WON'T LAST call TODAY
THE MARTINS
477-7050

Value, Elegance and Location

Located on a quiet street in Victoria's beautiful Broadmead, the lot is large, treed and backing onto a nature path which ensures privacy. ELEGANCE abounds in this spacious, family home of 3 bedrooms, den, 3 baths, family room. (A MUST TO SEE THE INSIDE). VALUE — it has location, style, warmth and yes a 11% mortgage due in 1984. This is the RIGHT home, the RIGHT location and the RIGHT price. $129,900. BUY THIS!
CALL ME!
SPENCER LEE
386-3124 598-0061

COZY COMFORT $57,500

Nicely updated, well cared for home within walking distance from hospital, schools, transport and shopping. This spotless home features a large living room with a F.P., Dining Room, 2 bedrms., on the main (master leads onto spacious sundeck) and 1 bedrm down. Lots of off Street parking, deep lot with Southern exposure. Look inside this charming home — it's great condition. MUST BE SEEN TO BE APPRECIATED! To view or for additional info call:
DONNA BARTON 595-7685
or 477-7131

SALT SPRING WATERFRONT

2 or MORE ACRES on approx. 250' of sandy beach, facing the noon sun and the snow covered Olympics, $50,000, try us:
RALPH LEVY 721-3346
PETER PRIMGARD 595-0306

SAANICH SPLIT

Almost new — 4-bedrm family home, den, F. Room, 2 F.P.'s, 3 toilets, 28' deck. Large lot, excellent. "10¼%" financing. YOU MUST SEE THIS ONE!!
RALPH LEVY 721-3346

PICK YOUR OWN DREAM HOME

Several new West Coast contemporary homes, in various parts of the city, from really finished — to not yet started. Quality plus design come together for your comfort and security. For information please call, there's lots to talk about.
RALPH LEVY 721-3346

NORTH QUADRA

Split level home, 3 bedrooms, 2 baths, sunken F.R. Well-designed as a family home. Close to all amenities. Have a look. It's a nice home, $87,900.
RALPH LEVY 721-3346

WATERVIEW FIRE SALE

This fantastic located home had a fire — and we can now offer you — lot — part burned home — new set of plans and permits. ALL for $55,000. Located on Penzance St. overlooking the Straits. For info call:
RALPH LEVY 721-3346
PETER PRIMGAARD 595-0306

VIEW ROYAL

Only steps from the New Hospital, 3 bedrms., shake roof and MUCH MORE. DON'T DELAY, call TODAY!!
DOUG POSKITT 477-7131

VIEWS GALORE

and a whole lot more. 3 bedrms., Huge Living rm, cosy dining rroom, kitchen with eating area only $94,900. Well located on Tolmie slope off Cedar Hill X Rd.
DOUG POSKITT 477-7131

½ DUPLEX SALE OR RENT TO OWN

The chance of a lifetime only $61,900 buys this huge ½ DUPLEX with additional 1 bdrm INLAW SUITE with a potential of $200 P.M. Low down possible call now:
DOUG POSKITT 477-7131

LAKEHILL $68,900

This lovely old Darlin' has been renovated and boasts double C.P., Large Lot, the home has 4 bedrms., Huge Living Room with [illegible] Rock F.P. Large Sep. Dining and MORE!!! Call now to: [illegible] 477-7[illegible]

WILL BUILD TO SUIT

Have lot in West Saanich! Get your 9¾% mortgage from B.C. Gov't and we will build to your specification. To view (No Drive By's Please) call:
PETER PRIMGAARD 595-0306
or 477-7131

FAIRFIELD NEAR OCEAN, 4 bedroom older home in good condition, large living room with fireplace, den with fireplace, rumpus room, bathroom in basement, inclosed sunporch, garage, small garden with brick barbeque, inlaw suite, rented. Available February 1st. Asking $84,500. By owner. 598-6956, 383-1801

250 HOUSES FOR SALE

BOORMAN'S
612 Fort St. 386-7521
2045 Cadboro Bay Rd. 595-1535
BOORMAN INVESTMENT CO. LTD.

OPEN HOUSE FRI. and SAT., 2-4 4137 TUXEDO $79,000

An exceptional family home on quiet street close to all amenities. Built in 1959, featuring 3 bedrooms on the main, large LR and dining area. Remodeled kitchen with dishwasher. Recent roof, gutters and carpeting. Rec room with fireplace plus additional suite down. Thermopane windows combined with conventional oil furnace and separate wood burning stove makes for heat efficiency. Exclusive, please contact:
WYNN WRIGHT 477-6155
KEITH BOORMAN 598-3720
BUS. (24 hours) 386-7521

OPEN HOUSE SUNDAY, 2-4 4142 TUXEDO DRIVE

You will be spell bound when you see inside this most delightful custom built panabode situated on a beautifully shrubed ¾ of an acre.

Teak cabinets, tiled counter tops and Jenn-Air range make for beautiful kitchen (laundry off).

Large dining room and living room overlook a very private backyard.

Double windows, heatilator fireplace, built in speaker system, combined with solid cedar logs create a rustic contemporary atmosphere.

Offer could be subject to approval for extra lot.

NEW ML well priced at $105,000.
BUS. (24 HR.) 386-7521
WYNN WRIGHT 477-6155
KEITH BOORMAN 598-3730

OPEN SAT., 2:00 to 4:30 1871 TAYLOR ST., LANSDOWNE SLOPE $67,000

An excellent, no-step, retirement home situated on an attractive street near the bus stop. This well-cared-for, no basement home has 1179 sq. ft. — spacious living room with fireplace — two large bedrooms — huge kitchen with a Fisher fireplace and an adjoining eating nook (or small dining room) utility room off kitchen — separate garage. An excellent buy.
IAN BOORMAN
Off. 595-1535 Res. 592-3335

TWO MILE RADIUS OF CITY

Nearing completion executive home overlook Golf Course, three bedrooms, separate dining room, basement entrance. It has been my privilege to sell homes built by this builder during 1979. Quality materials, attention to detail combine to produce homes giving value for the dollar. When you see this home you will readily appreciate why this builder is in the fore front of the trade. The price is $115,000. Call me to view
JOHN JENKINS
Off. 595-1535 388-5464 Pager 582

JUBILEE AREA $49,900

Completely remodelled, 2 bedroom home, with full basement. Featuring large living room and dining room with new adjoining bright kitchen. All is located on a 50'x120' lot. Great starter home. Please phone on this new listing to:
GORDON ADAMS
Off. 595-1535 Res. 592-1353

GLEN LAKE

An attractive, well maintained, 5 yr. old, family home. Lovely living room with raised hearth rock fireplace, separate dining area, kitchen has built in breakfast nook and dishwasher. Three bedrooms - master ensuite. On the lower level a family room with laundry, storage room, workshop area and roughed in plumbing for 3rd. bath. $69,900.
LESLEY BARTON
Off. 595-1535 Res. 595-2447

Century 21 MAYFAIR REALTY
Mayfair Centre
386-2955

OPEN HOUSE SAT., 2-4 P.M. 1625 HAMPSHIRE

Older home in choice Oak Bay location. Nicely modernized, 3 bedrooms, master ensuite, 2 3-pce. baths. Family room off large kitchen. Living room has sunroom off, separate dining room, large deck. Full basement. Pretty lot. Full price $89,900 with attractive first mortgage. PETER SYKES, 386-2955 or 382-3216, LEIGHTON NOBLE, 386-2955 or 721-3047.

OPEN HOUSE SUN., 2-4 P.M. 1880 SAN PEDRO

For prior viewing call KIM ENG, 386-2955 or 477-9439.

VERY SPECIAL

13 yr. old 4-BR home on beautiful treed lot in handy Colwood area. Superb condition, finished rec room, drive-in garage, large deck, cathedral entrance. Call for full details and appointments to view. MLS. $74,900. LEIGHTON NOBLE, 386-2955 or 388-6275, Pager 789.

$52,000

Older 3-bedroom home with full basement. Call KIM ENG, 386-2955 or 477-9439.

HOME WITH WORKSHOP

2 or 3-bedroom home, newly remodelled, totally fenced, large lot. Wired workshop. Call JIM TURNBULL, 386-2955 or 479-0735, SANDY BANNER, 386-2955 or 479-0430.

3 BEDROOMS SEMI-DETACHED

On a dead end street, this ½ duplex was built by Ridley and has been occupied only 8½ months, so still has considerable time left on the 5-yr. warranty. Good sized master bedroom, family kitchen with good cabinets, fireplace in living room, 1½ baths. Cement crawl space. Quick possession possible. Assume $42,500 first mortgage at 11%, due 1984. Full asking price $49,900. This should go quickly. Call GEORGE WALL, 386-2955 or 477-0548.

Canada Trust Realtor

VIDCO
Commercial-Residential Real Estate
31 Bastion Sq. 388-4232

BY OWNER. RECENTLY RENovated 2 bedroom home, seperate garage. 60x215 lot, High Quadra. $61,900. 382-6827

9¾% MORTGAGE

Let Jarvis Development Ltd. build you a home on one of their lots in Gordon Head or Brentwood and get a 9¾% mortgage. DON'T DELAY! Call Jack Howes, office 477-0141 or home 721-5100. Canada Permanent Trust.

FAIRFIELD REALTY LTD.
Call the Fairfield Specialists
1295 FAIRFIELD RD. 383-2244

OLDER ESQUIMALT house/duplex, must sell, $47,500. Private. 478-9706.

250 HOUSES FOR SALE

DFH 477-7291
D.F.H. Real Estate Ltd.
1559 McKENZIE AVE.

OPEN HOUSE SUN. 1-4 2067 Crescent Rd. GONZALES BAY Spectacular Views

Charming, spacious 3 bedrm. home with self-contained 2 bedrm. in-law suite in full basement. Very quiet no-through street with beach access from your backyard. Offers invited on $94,500.
STEPHEN EWALD
477-7291 (Bus.) 385-1213 (Res.)

Open Sat. and Sun. 1:30-4:00 7919 Patterson (Off Wallace Dr.) $86,500

Better than new — the landscaping has been done in this immaculate 3-bedrm, full bsmt home on a quiet cul-de-sac near Saanichton Fairgrounds. Features of this customized home include: quality carpeting throughout, two massive rock fireplaces (one heatilator), teak kitchen cabinets, extra parking for recreational vehicles, extra large lot. Purchaser may qualify to assume $60,000 mtge at 10¼%, $560 P.I. due Aug. 1/'80. Exclusive with
HEATHER WILDE
477-7291 (Bus.) 477-5929 (Res.)

OPEN HOUSE Sun. 1:30-3:30 400 Culduthel 2 Left Off Boleskine Rd.

Only 2 units remaining! These deluxe units have everything you could want. Living rm with acorn fireplace, dining rm, galley-type kitchen with eating area, 1½ baths, utility rm, storage room. Extra features are: quality W/W throughout, thermopane windows, heavily insulated, 3 coats of scrubbable latex paint throughout, 200% parking facilities, all this so do come and view for your future 1980 plans! $47,800. In attendance:
D. SOUTHALL 652-1201
LORNE BARR 383-5484
or 477-7291 Anytime

2 BEDROOM BUNGALOW FOR TWO

Fully renovated, fully electric, 2 bdrm home WITHOUT STEPS, with WELL CONSTRUCTED CUPBOARDS, WELL PLANNED STORAGE SPACE. Living Room, Dining Room, Kitchen with Eating Area, Laundry, Drive-In Garage or workshop. This home shows all the attention and good feelings the vendors have lavished on its rejuvenation. MLS. $57,500. To view call:
TRICIA PARKER
477-7291 (Bus.) 598-3874 (Res.)

SINCE 1887 Pemberton, Holmes Ltd.
1000 Gov't St 384-8124

PRIME GORDON HEAD

This unique contemporary home is ideal for family living. Built around a central courtyard there are at least 4-bdrm, a den, family room, an office, large storage room, plus extra large living room. Extras include a sauna, intercom system throughout, vacuum system and a double garage, all on an easy care lot. To view this exclusive listing please call Ian Grant at 595-7434 or R. Holmes at 478-4870. $149,500.

WEEKEND DRIVE BYS

Waterfront
2830 Murray Drive $195,000.
Quality 2 storey executive home 4 bedrooms, 3,399 square feet. Elegant colonial style located on ½ acre of manicured lawns.
721 Robleda Crescent $115,000.
Beautiful family home off popular Rockland Ave. Approximately 2100 square feet. 2 bedrooms with self contained guest suite.
8915 Marshall Road $125,000.
For those who enjoy views of the water and Mt. Baker. A superlative property, three bedrooms, private dining, two fireplaces. Situated on .82 acres of choice land. Large heated greenhouse. For complete details on these properties please call James Park, Home: 652-4119, Pemberton, Holmes Ltd. 384-8124. Pager: 384-8075 — 493.

$39,500 VERY LOW DOWN

payment required on this older 2 or 3-bdrm home. 2 fireplaces and wood burner in kitchen, partial bsmt (presently set up as pottery studio). The lot is smaller (45'x80') but a little T.L.C. will bring the trees and lawn around nicely. Assume 1st mtge. with payments of $407 monthly and walk to work from the handy Cook and Johnson area. For further info and an appointment to view, call

DENNIS L. JAMES
598-6014

GARDNER REALTY Ltd.
895 Fort St. 385-7744

GLANFORD AREA

An ideal family home. 3 bedrooms, bi-level featuring a beautiful rock fireplace with raised hearth, L-shaped diningroom, kitchen with eating area and sundeck off. Partially developed lower floor with more potential. Asking $67,900.00. MLS. For viewing information please call:
ART STREIGHT
385-7744 388-6275 PGR. 882

Park Pacific

NEW LISTING $119,900

Immaculate family home, 3 or 4 Bdrms, family rm, over 1750 sq. ft. of living area. Beautifully located in a rural setting on a fully fenced ½ acre lot with extensive landscaping and stonework. Irreplaceable at this price.
Call Mike Ruddy 656-4089
Pager 792 388-6275
Park Pacific Inv. Ltd. 383-4124

NEW HOME $59,900

In attractive new subdivision in Sidney. 3 bedrooms plus basement. Features include vaulted masonry ceiling, thermo windows, F to C fireplace. Immediate possession. Hurry only 2 available. Call Builder Cameo Dev. Ltd., 656-7712.

250 HOUSES FOR SALE

BLOCK BB BROS.

See Our Weekly CATALOGUE OF HOMES

NEW LISTING OFF OAK BAY

Character home with original wood and built-in leaded glass bookcases. Separate dining room with fireplace. Bachelor suite in basement. Quiet location with fully fenced yard. $68,000.
479-7266 Flo Bilinsky 477-1841

Cosy four bedroom home with heatilator fireplace situated on a 75x100 ft. lot on quiet street. Super large garage or workshop. $53,900.
479-7266 Flo Bilinsky 477-1841

ROCK BOTTOM PRICE —"FIRM"

Two bedroom basement home in Saanich West on large lot for only $41,500, plus an additional $1,000 reduction if existing mortgage of approx. $31,000 at 11⅜% is assumed. Price includes stove, fridge and drapes. Immediate possession if required. This won't last, so call me today:
479-7266 Flo Bilinsky 477-1841

TWO BEDROOM HOME

In excellent condition with assumable mortgage. Electric heat, professionally re-modelled. Large lot on quiet no-thru street. $49,000.
479-7266 Flo Bilinsky 477-1841

REDUCED $2,000 10¼% MORTGAGE

The owner requires fast sale on this 2 bedroom no-step home as he has bought another property. The house is in BURNSIDE area and has assumable mortgage at 10¼% due in 1982. Try your offer at $42,900.
388-5464 Komal Dodd 477-1841
Pgr. #726 (24 Hrs.)

MUST SELL QUICKLY

The owners have bought another property so they must sell this beautiful 2 or 3 bedroom spacious home in Fernwood area. Offered at $48,900 but owners won't refuse any reasonable offers. Call me now:
388-5464 Komal Dodd 477-1841
Pgr. #726 (24 Hrs.)

TEN MILE POINT FANTASTIC SEAVIEWS

Newly decorated and remodelled a beautiful ranch bungalow of 1,922 sq. ft. Picture window living room faces sea views. L-shaped dining room. Den with sea views and corner window. The dreamy kitchen family room comes complete with new dishwasher, Jenn-Air stove, sliding glass doors to no-step sunny private patio. 2 bedrooms, the master (19.8x16) has a deluxe ensuite. 2 baths. Beautiful parklike grounds with exotic shrubs designed for easy care. 10¼% mortgage available. Priced $150,000.
388-6275 Erna Ellsay 477-1841
Pgr. #345 Office

NO STEP RANCHER

Lovely 2 bedroom no-step bungalow in most desirable location. Very attractive home with leaded windows, fireplace with glass doors, dining room, electric heat. Large parklike lot with mature trees, shrubs etc. Close to transportation, shopping etc. New listing at $69,900. Excellent assumable mtge. at 11%.
652-3206 Anne Howard 477-1841

OPEN HOUSE SUN., 1-3:30 P.M. 633 GOLDSTREAM AVE.

Spacious ranch style home on large lot. Large rooms including living room with freestanding fireplace, 2 bedrooms, excellent kitchen, utility room and attached workshop garage. Be sure to see this home situated on lot in strategic position. Price $64,900.
652-3206 Anne Howard 477-1841

SUPER SPLIT LEVEL

Super split level just 1 year old situated on quiet cul de sac. Large living room with floor to ceiling stone fireplace and bay window. Sliding door from dining room to large secluded sundeck. 3 bedroom garden room and large lot with ample parking. A superior home you don't want to miss. Price just $69,900.
652-3206 Anne Howard 477-1841

SEEING IS BELIEVING AT $98,000.

Assumable 10¼% mtge. plus excellent 7 year old home in super condition. Over 2500 sq. ft. with large living room and floor to ceiling fireplace, separate dining room and family size kitchen plus 3 bedrooms and 1½ baths on main floor. Lower level comprises 2 more bedrooms. Huge family room with sliding doors to patio, utility room, 3rd bathroom plus basement containing hot water furnace etc. All this on 2 acres of seclusion and privacy yet easy access to schools, buses, stores etc. A must to see.
652-3206 Anne Howard 477-1841

GARDENERS' PARADISE $85,900

Approx. ½ acre high on a hill in the High Tattersal area. Two bedrooms plus den and two 3-piece baths. This immaculate home is a pleasure to show. Courtesy to Realtors.
Joyce MacDonald
384-8334 477-1841

MARGARET BAY SUPERB SWIMMING POOL, COURTYARD 10% FINANCING

Situated on a quarter of acre garden in an exclusive area of GORDON HEAD, a superior 3 bedroom split-level residence with a fourth bedroom on the lower level. Full entrance, living room and dining room richly carpeted. Spacious kitchen with breakfast room. Family room with fireplace. 3 bathrooms. 2 fireplaces. Games room, enclosed courtyard. Magnificent 50x23 swimming and family complex, full air-conditioning. EXCLUSIVE. $149,000.
TED WALFORD
Residence (24 Hrs.)
Office Office
598-1420 477-1841

3 BEDROOM SPLIT

Exceptionally well constructed home featuring cathedral entrance, cedar doors, living room with floor to ceiling fireplace. Large basement includes workshop, utility room, rumpus room and den or 4th bedroom. A well maintained home graced by well landscaped grounds, carport and sundeck in a very desirable area. Close to all amenities. Offers considered to $109,900.
477-4489 Kevin Wensley 477-1841

Century 21® WESTERN HOMES LTD.
1037 Cloverdale 386-3494

FEED YOUR FAMILY FROM YOUR GARDEN!

This 5 bedroom, family home has a 100x120 ft. lot, an underground copper sprinkler system, large garden and 2 greenhouses, one is fully finished and heated. You can feed your family from the freezer. All this and more for only $82,000. New MLS.
DON'T WAIT, CALL
CHERI TIFFANY
386-3494 (24 hrs)

250 HOUSES FOR SALE

Fairfield Realty Ltd.

FAIRFIELD OPEN HOUSE
546 HARBINGER
Sat. 1:30-4:00 P.M.

An attractive, 3-bedroom home, fully updated but retaining the old world charm of finished floors and attractive fireplace. With a modern kitchen, seperate dining room, sundeck and 2 baths everything is done ready to enjoy. Add a large garden and quiet street to give excellent value at $79,500. Call Tony Brogan 383-2244 or 388-6275 pager 2471.

FAIRFIELD

2 storey, 4-bedroom, family home of charm and character close to beach and shopping. Includes stained glass, beams, panelling, two fireplaces and full basement. Offers invited to $95,000.00. Tony Brogan 383-2244 or 388-6275 pager 2471.

APARTMENT SITE

Approx. 31,000 sq. ft. for $251,000. Make an offer on all or part. Good rental area. Tony Brogan 388-6275 pager 2471 or 383-2244.

JAMES BAY

Older, 3-bedroom, family home on very small lot. Good financing available. Asking only $45,000. Tony Brogan 383-2244 or 388-6275 pager 2471.

FAIRFIELD ROCKLAND

2150 sq. feet of well-designed and well-maintained, spacious charm. Three bedrooms (wash basin off master). Large living room with fireplace, chandeleered dining room with leaded glass built-ins. Three-room toiletry, modern, convenient kitchen with eating nook. Bay windowed. Attractive intercom-connected rec. room in extra-height basement. Updated exterior with sundeck and attached garage. Asking $94,900. Come and see for yourself. Exclusive. To view please call
ANN BLONDEAU 598-7824
GEORGE LEWIS 384-4338
BUSINESS 383-2244

ONLY $64,900 OAK BAY-JUBILEE

Good family home. Attractive exterior. Spacious L.R. with fireplace and DR. Large kitchen and 3 large BRs on main. Full basement with small rec. room. Easy-care lot with fruit trees. Oak and holly in yard. To view call
ANN BLONDEAU 598-7824
GEORGE LEWIS 384-4338
BUSINESS 383-2244

the Permanent For Sale

702 FORT ST. 382-9191
BOB HUGHES — MANAGER

ROCKHEIGHTS NEW LISTING

Immaculate hard to find 1250 sq. ft. split level, 3 BR home in excellent location. On parklike 88'x125' lot. Priced to sell at $83,500.
BILL SANDERS
382-9191 479-3394

BRENTWOOD BEAUTY

Modern, immaculate, 3-BR, full bsmnt home on large lot (83'x177'). Well landscaped with beautiful shrubs and producing garden. Not far from excellent moorage, salmon fishing and golf. This home is offered at $83,900.
RUSS McDOWELL 382-7930
JEAN McMICHAEL 477-9113

IN-LAW

Better-than-average, in-law unit, quality blt in '76, 200-amp wiring, elec heat, 1158 sq. ft., 2 BR (MBR 16x12), 1½ bath, old brk FP, mn flr laundry, etc. Professionally developed, full bsmnt, 1-BR in-law (2 possible), full bath, sep entrance, laundry, etc. Close in, on bus route. January possession. $83,000. ML. Call
HERB McDANNOLD
382-9191 384-6768

TRADESMAN SPECIAL

Residence and Revenue and Workshop and Industrial Zoning. Unique opportunity for enterprising tradesman to work from home with advantage of rental income. Comfortable 3-BR owners res. plus two 2-BR rental suites. Separate dble garage and workshop. A Versatile property priced at $75,000. ML. For detail call
HERB McDANNOLD
382-9191 384-6768
THE PERMANENT

BRITISH AMERICAN REALTY LTD.

SUBSIDIZE YOUR MORTGAGE

Excellent opportunity to purchase this well maintained duplex located on a good street in Esquimalt. Move into the large 1-bedroom suite and use the upper bachelor suite rent of $190 per month to subsidize your mortgage payments. In superb condition throughout. 7 appliances, drapes and some furniture included in the realistic price of just $54,900. EXCLUSIVE!

WHY RENT?

When you can buy this small well maintained 2 bedroom home located off the Gorge for the low price of just $39,500.

TRADE FOR ACREAGE

Vendor will consider taking your present property in trade on this prestigous rancher. Just 2 years old, built to the highest standard with 3000 sq. ft. of superb living all on one level. Conveniently located close to Brentwood on 5.61 acres of level pasture land, highly suitable for horses, swimming pool, tennis court or market gardens. Offers at $220,000. CALL!

NEW LISTING $59,500 HIGH FINLAYSON

A cosy well located 2-bdrm home with large LR and family size kitchen and part basement. Located about halfway between Sears and Woodwards Shopping Centres. The lot is rocky with lots of privacy and measures 54'x141'. Call Now!

LEE WROBEL—
RANDY SMALL
385-1431
388-6275 pager 865, 654

COACH HOUSE REALTY LTD. 381-5255

3 BEDROOMS $81,500

Custom built home in Carey and Baxter Rd. area. Pastoral views from living room, dining room and kitchen. Heatilator fireplace. Thermopane windows. Full bsmt. awaits development. One year old. You must see this home!
SCOTT KENDREW
381-5255

250 HOUSES FOR SALE

N T National Trust Realtor
Hillside Mall 595-2121
3440 Douglas 382-8101

OPEN HOUSE SAT. 1:30-4 P.M. 907 FALMOUTH

Come and see this beautifully kept, older home close to everything in the Swan Lake area. Immaculately-kept, 2-bedroom full basement home. Living room has brick fireplace, completely new kitchen and bathroom, large bedrooms, basement has family room and extra room for 3rd bedroom. SEE INSIDE and offer on this spotless home. Asking $53,900 with $39,000 — 11% mortgage. HAL BARBER 382-8101 office. 385-4995.

EXCEPTIONAL OAK BAY

Quality 2-bedroom plus basement. South Oak Bay residence. Family room, 2-piece bath and area for 3rd bedroom downstairs. You'll appreciate the sunny eating area off the kitchen, entertainment size dining room and living room with fireplace, hardwood floors and leaded windows. Excellent value at $84,500. Exclusive.
Gray Laite
Res. 656-5267 Office 595-2121

OAK BAY DRIVE BUYS

2159 SANDOWNE ROAD
Nice 3-bedroom (on main) home on a large lot with some views. $92,500. Immediate possession.

827 OLIVER STREET
Situated on a secluded lot close to Monterey School, sits this 4 or 5 bedroom, 2 bath home. Must be sold $79,500.
A. J. "ANDY" ANDERSON
595-2121 Off. 388-6275 Pgr. 401

JACK MEARS OAK BAY REALTY LTD.
2194 OAK BAY 598-3321
Where Trust Is The Basis Of All Business

TOWNHOUSE THREE BEDROOMS $62,500

University area. Three bedrooms, two and a half bath rooms, fireplace, good-sized rooms, balcony up with patio below, loads of cupboards, electric heat. Price includes washer and dryer, fridge and stove and dishwasher. You owe it to yourselves to see this one before buying a house or townhouse. Viewing by appointment, please phone B. E. JEFFERY at 598-3321 or 477-4250.

GLANFORD AREA

A beautiful in-law suite of 3 rooms can be completely closed off with its own entrance, or add it to it by using the large family room. Main floor boasts 3 bedrooms, living room, in-line dining room. Kitchen with eating nook, 2 full bathrooms. Landscaped yard. Asking $83,900. Please call PHYLLIS COUTTS at 598-3321 or 388-9563.

FOR THE HANDYMAN

Older home, all large rooms. Try your ideas on this one. Its very interesting and the right person could do wonders. In-law suite upstairs with its own entrance. Once had 2 suites down. Full basement. Close to Woodwards. Asking $59,900. Please call PHYLLIS COUTTS at 598-3321 or 388-9563.
Member
Relocation Services Canada

BLOCK BB BROS.

HILLSIDE AREA IMMACULATE—AVAILABLE

Recently renovated two bdrm home close to shopping and transportation. Lane access and carport from rear have access. Large rec room in lower level. Priced right at $55,000.
656-7117 Bill Mosher 656-5584

3 BEDROOM RANCHER

Quiet cul-de-sac in area of newer homes in Sidney. Assumable mortgage at 10½%. Thermal windows, open design, large laundry room off modern kitchen. Fully fenced with dog run. Listed $68,900.
656-7117 Bill Mosher 656-5584

SECLUDED HALF ACRE DEEP COVE

New contemporary design nestled among the trees, three bedrooms, master ensuite, double drive-in garage, thermal windows, built-in dishwasher, other extras. If you want something different, but good, this is it. $89,500.
656-7117 Bill Mosher 656-5584

NEW HOME ONE ACRE

Secluded location in North Saanich, 3 bdrms up, one down, two bathrooms, large rec room and den finished on lower floor. Unique two way heating system using both oil and wood. Ideal family home. $83,000
656-7117 Bill Mosher 656-5584

T/C TOWN AND COUNTRY REALTY

SNOW GOLD HOUSE & 5 ACRES

There's no gold to be found but the value in this acreage on West Saanich Road is real enough. Close to town, fertile and offering views as well as seclusion. Also included is 4500 sq. ft. of heated greenhouse, 3 bedroom house in need of some repair. Open to offers on asking price. Exclusive with Jim Webber 658-5977 and Brian Lawless 477-0448, Town & Country Realty 382-7276.

NEW LISTING $49,900 2 BDRMS FULL BASEMENT

A 2-bedroom 950 sq. ft. full basement home with an extra bedroom down plus possible 2nd bath. The home is well located in the Hillside, Quadra area close to everything. Everything with the property is clean and in good condition complete with separate garage and fine fenced lot. Call Quickly!
RANDY SMALL
LEE WROBEL
385-1431 [illegible]
#654, 865
British American Realty Ltd

250 HOUSES FOR SALE

Park Pacific

JUST LISTED

It may be cold and snowy outside but you'll be cosy inside this delightful home located at the high end of a quiet cul-de-sac (1711 Tampico off Columbia Drive) with a great view of Mt. Douglas. Fully insulated exterior walls of 2x6 studs; thermopane windows and electric heating are attractive to the scrooge in all of us; while the almost 1900 finished sq. ft. with huge rec. room and F.P.; 3 bedrooms; 1½ baths; kitchen with teak cabinets and family sized eating area; separate dining room; 2 sundecks and a large living room with F-C raised hearth stone fireplace cater to our creature comforts. New exclusive. $95,900. Contact:

Murray K. Lawson
592-2912
or Park Pacific Inv.
383-4124

OCEAN CITY REALTY LTD.
990 FORT ST. 381-2233

CORDOVA BAY RIDGE

Four or five bedrooms. 10 Yr. old 4 level split in excellent condition. Three bathrooms, family room with beautiful fireplace adjoining kitchen. Double carport, nicely treed 96x130 lot. Separate games room, over 2500 square feet. Shake Roof. New exclusive listing at $109,500.
BEN GRIEG 598-3105 381-2233

DISTINCTIVE FAMILY HOME

It appears small and unimpressive from the exterior, but belies a magnificent large interior. For example: the large master bdrm which boasts of its own fireplace (there are 3 all told). A large walk-in closet and a full 5 pce. ensuite. Much more can't be seen from the simple unobstrusive exterior. It's approx. 2200 sq. ft. of deluxe, different, family accommodation (no views) priced below replacement cost at $120,000. So don't hesitate on this one, see it with Diane or Wally today.
Wally King 388-6275 Pgr 741
Diane Pifotte 388-6275 Pgr 346
Ocean City Realty Ltd. 381-2233

Three bedrooms, full high basement on quiet, short (no through st.), terms at $65,000.
H. BITTERMAN, 381-2233

RARE JEWEL

An immaculate 2 bedroom no step home — quiet street, large kitchen, corner fireplace, fenced level lot — close to all amenities — new MLS. Full price $54,900.
R. W. RHODES 381-2233 479-9241

DUNSMUIR 388-7868

OPEN HOUSE

Sat. and Sun.,
1:30-4:00
7950 and 7956
ARTHUR DRIVE

(Turn right at Waddling Dog on Pat Bay Hwy and follow signs.) 2 BRAND NEW Deluxe 3-BR, Full Basement Homes. 2 Fireplaces and complete baths. Deluxe Kitchen with Dishwasher. Double Carports and wrap around Sundeck. Large 10,000 sq. ft. level lots with Seaview and Mount Baker. Only one block to Ocean. No thru traffic. Priced at $77,200 and $79,200. Call Leo Pigert, 598-1975, or Evan Williams, 388-5464, Pager 745. 388-7868.

1025 TOLMIE

MOVE IN AT ONCE CLEAR TITLE. 3 BEDROOMS, 5 NEW APPLIANCES INCL. DRIVE BY AND CALL ALLAN KLENMAN, 656-4242, 388-7868.

MacLeod & Associates REALTY WORLD

ROCKLAND EXECUTIVE

This brand new home has almost 2,500 sq. ft. of luxury living. 2 rock heatilator fireplaces, formal dining room, large kitchen with solid oak cabinets and eating area, family room, plus 4 bedrooms up. Master a fantastic 40 ft., designed to be partitioned off for music room, den, library, etc. Just too many features to mention so please call for a private showing. $157,500.
381-3131 Kent MacLeod 595-4273

CALLING ALL CHILDREN

This 3-BR home is a great place for you to grow up! Consider these advantages: it's a neighbourhood full of children, located on a quiet cul-de-sac, near a park and 3 blocks to school. Inside the house you can enjoy the eating area and your parents can entertain in the dining room. The basement can be developed to suit your needs. Tell Mum and Dad it was built in 1976 and is for sale at $58,500. New MLS.
Linda Schaumleffel
381-3131 386-0403

OPEN HOUSE

8938 HARO PARK TERRACE
Sat., January 12, 1:30 p.m.-4 p.m.
Sun., January 12, 1:30 p.m.-4 p.m.

Come and see this two year old home, three bedroom, no step home in beautiful Dean Park Estates. Its situated on a third of a acre lot with super views of Sidney and the Gulf Islands. It has ample storage in a heated crawl space, and there is a existing mortgage of approximately $58,250 at 10¼%, 1983 term.
For more information or a prior appointment to view call now.
Your hosts:
HELEN PENZ 656-7630
BEN RICHARDSON 656-6958
LARRY PRUDEN 656-0365
SAANICH PENINSULA PROPERTIES
2354 Beacon Ave.,
Sidney, B.C. 656-4000

250 HOUSES FOR SALE

BLOCK BB BROS.

See Our Weekly BESTSELLERS CATALOGUE

OPEN HOUSE 450 TERRAHUE (WISHART-METCHOSIN)

SUN. 1-3 SUPER 4 LEVEL contemporary. Cedar vaulted ceiling in LR. Feb. 1st possession. $75,500.
OLIVE L. MARTIN
386-3231 479-8913
GLORIA McCLEAVE 478-2985

OPEN HOUSE 7034 TAMARIN (Brentwood) SUN., 1-3

A quality house built with love and for comfort — offering spectacular pastoral views. 1940 sq. ft. on main plus 1940 lower. Gorgeous private swimming pool. $129,500.
OLIVE L. MARTIN
386-3231 479-8913

HANDYMAN'S SPECIAL

Try your offer on $46,000 2 or 3 bdrm. LR, large kitchen and eating area. 1½ bathrooms.
SHERILYN REDEKOPP
386-3231 656-3276

METCHOSIN 1063 GLEN FOREST WAY $97,500

1555 sq. ft. on main, 3 bdrms, master off kitchen. Large LR with fireplace and in-line DR, stereo system and intercom throughout, built in vacuum system, bsmt ½ dev. with finished fireplace. 2.17 acres. Try your offer.
SHERILYN REDEKOPP
386-3231 656-3276

2082 VALLIS PL. (OFF BOWERBANK, SIDNEY)

$69,500 - A quality plus house finished bsmt. Double windows — "Florida Room" — Extra fuel burning fireplace stove.
OLIVE L. MARTIN
386-3231 479-8913

EXCEPTIONAL VALUE

Immaculate 2 bdrm plus 1 bdrm down on a quiet cul-de-sac. A beautiful home close to school, transportation and downtown shopping. $62,000.
DON and SHIRLEY MILLS
386-3231 479-0570

MOBILE HOME

In mint condition — 3 bdrms, wall to wall in LR and DR. Built in buffet in dining room, bar in kitchen. Views of Brentwood Bay priced $34,200.
MARYANN WALDMANN
386-3231 598-0265

780 ROYAL OAK AVE.

Large assumable mortgage due in 1982. 3 Bdrm home, recently renovated is set on a large lot in a rural setting. New roof, gutters, carpets, plumbing, kitchen and paint job. A lovely home priced at $76,900.
MARYANN WALDMANN
386-3231 598-0265

BEACH DRIVE

Stately Georgian Manor, set in 1.1 acres, 5-6 bdrms, 4 bathrooms, large marble entrance hall, large family size kitchen. Beautiful living and dining rooms. Cosy den, TV room. Many more fine features. Priced at $325,000.
MARYANN WALDMANN
386-3231 598-2065

Ideally located near University this nicely landscaped home has 3 BDRM, 2 pce. ensuite, fireplace, w/w and sundeck. All this and 1 bdrm in-law suite, too. $85,900.
386-3231 BEV MORTON 383-8810

REDUCED

3 BDRM double wide on well treed rented property. Includes stove and fridge fully carpeted, close to school. Ideal for children and pets. $22,000.
386-3231 BEV MORTON 383-8810

4 LEVEL SPLIT

Good size family home has 3 levels of living plus separate basement, huge dining rm, and rec rm, quiet area, large lot, and up to $55,500 financing at 12% available. Move in now. $75,500.
386-3231 JOHN ADANK 479-8135
MIKE REID 658-8419

Cedric Steele Realty Ltd.
388-6258

CORDOVA BAY RIDGE

Fabulous sea views. .4 of one acre lot, 16x32 swimming pool. All day sun. A really exciting location for this lovely home. On the main floor is a 20x15 living room with a fireplace, a 17x17 dining room, a fully modern kitchen, a large master bedroom or family room and a 4 pce. bathroom. On the lower floor are 2 more bedrooms, a rumpus room with a fireplace, a 4 pce. bathroom and a laundry room. 2,000 sq. ft. in total. There is a large 10¾% mortgage. Asking $132,000. Don't miss this one. Call PETER BARDON 388-6258.

ROCKLAND

SITUATED IN ONE OF VICTORIA'S MOST SOUGHT AFTER AREAS, MINUTES FROM DOWNTOWN. OVER 4000 SQ. FT. OF IMMACULATE WELL DESIGNED, CHARACTER HOME, PLUS SMALL SELF-CONTAINED SUITE. OAK BEAMS, STAINED GLASS WINDOWS, BEAUTIFULLY PROPORTIONED ROOMS, CUSTOM EAST INDIA RUGS, AUTHENTIC 1913 STYLE AND COMFORT ALL SET IN .645 OF AN ACRE WHICH INCLUDES A GREENHOUSE, STABLES, VEGETABLE GARDEN, FRUIT TREES AND MANICURED LAWNS. EXCELLENT VALUE AT $225,000. TO VIEW CALL:
PAULINE CASS
598-1448, or
388-5464, Pgr. 705
SEASPRAY PROPERTIES LTD.
595-3151

SWINERTON'S REALTY WORLD

JAMES BAY $46,[illegible] MICHIGAN/OSWEGO AREA

Fully carpeted 2nd flr Condo within walking distance to Town, waterfront and park. Comprises LR, large Din Rm, dandy kitchen, 2 good BRs. 4 pce. bath, handy glass-enclosed balcony, same-floor storage, HW heat (inc. in assessment), covered parking.
385-2481 ED JUPP Res. 386-7884
Swinerton, Stewart Clark, Ltd.

ESQUIMALT. CLOSE TO SEA with seaview, 3 bedroom with 2 fireplaces and full basement, oil heat, rewired, well insulated and fenced backyard. 3½ miles to town, full price $55,000 firm with $36,000 mortgage assumable at 11%, frozen and open end, low taxes. Phone owner 384-0004 2-5pm and all day Sunday. No agents.

250 HOUSES FOR SALE

Castle PROPERTIES LTD.

OPEN SAT. and SUN. 2:00 to 4:00 3946 SAANICH RD. LAKE and PASTORAL VIEWS!

The following list includes just some of the many deluxe features of this fine contemporary home:
- —Vaulted ceiling with floor to ceiling fireplace
- —Family kitchen with dishwasher and Greenhouse window.
- —Family room with sundeck off
- —3 good sized bedrooms
- —3 bathrooms (3 pc. master ensuite)
- —Double drive garage.

All this and much more for just $87,500.00
RAY TILLYER 479-1271
388-5464 Pgr 567
DOUG POWELL 592-6417
388-6275 Pager 878

YA GOTTA DO IT NOW!

Just off the Gorge. 5 bdrms, 94x110 lot. Super big house for super little price — $79,900. Call RENITH ROBINSON, 477-9292 or 388-6275 Pager 1430.
LOUISE WILTERMUTH 477-6307
PAUL PETERSON 384-2835
CASTLE PROPERTIES LTD.
386-6164

$51,800 SOOKE AREA

Just under ½ acre lot of rich black soil, gardener's delight. This well kept 4-year-old modular double wide has everything, workshop, a beautiful electric sauna complete with shower plus a 4-piece bath, front porch overlooking a terrific view. For viewing the new listing call PAUL PETERSON 384-2835 or CASTLE PROPERTIES LTD. 386-6164.

HENDERSON REALTY LTD. 385-9741

SOOKE — $47,500

.8 acre fenced, seaview lot with a modern 2 bdrm. fireplace bungalow. Close to village with carport and double garage. Assumable 12% mortgage. Call now! MLS.
GLENN NICHOLLS 598-7689

VICTORIA — $46,500

Squeaky clean, modern no step 2 bdrm. bungalow with nice views, and well situated at the end of a quiet street. Assumable 11¾% mortgage. New MLS. Hurry!
GLENN NICHOLLS 598-7689

the Permanent

3647 SHELBOURNE 477-0141
LARRY BROOKS — MANAGER

HALF ACRE . . .

PLUS stunning waterviews add up to excellent location. The home features 4 BR's, 3 baths, entertainment size LR, formal DR, huge rec room with FP and bar. Vendor will carry 1st. mortg. Asking $128,000. EXCL. For appt. to view please call:
ELEANOR BRAY 592-1130
CONNY YASEY 477-8751
THE PERMANENT 477-0141

BROWN BROS on LANSHARD
"People Helping People"

CORDOVA BAY QUICK POSSESSION

Owner has been transferred and wishes a quick sale in a most quiet deadend street location. 1400 sq. ft. main floor, very large living room and dining room overlooking back gardens and sundeck. 3 bedrooms master ensuite. Fully developed basement has a rec room with rock feature wall and fireplace, plus a family room, 4th bedroom and a 2 pce. bath. Phone today to view. MLS. $105,000.
DON MESSAGE 477-3715
REG SCHUMAKER 598-2333
or 385-8771 (anytime)

FAIRFIELD BY THE SEA $84,900

A cozy, family home, 2 storey, 2 full bathrooms, newly decorated, large, bright kitchen, 5 bedrooms, shake roof, well insulated, high basement with family room, excellent seaviews. Could be duplexed. BONUS!! $57,000 first mtge. at 10¼% due 1982. This won't last long, so call to view anytime Heather Barnard 385-2639 or 592-2407.

SOUTH OAK BAY NEAR THE SEA $85,900

Lovely home 2 blocks from ocean L.R. with fireplace, separate D.R., 2 bedrooms on main, full 8 basement with rec. room, also 2 bedrooms or ??? roughed in. Large ⅓-acre lot, huge sundeck. Everything is immaculate. Well insulated. A pleasure to show. Call to view anytime Heather Barnard 385-2639 or 592-2407.
MARGETTS & GOWER
OAK BAY PROPERTIES LTD.

1. HOBBY FARM 1.6 ACRES $78,000

4-BDRM house with over 1200 sq. ft. on main floor plus, full bsmt. 2 yr. old 24'x32' barn. Land is cleared and level.

2. IN LAW SUITE $67,000

Renovated 3-bdrm home with roughed in 2-bdrm inlaw suite with FP in LR ready for the handy man to finish.

3. ½ DUPLEX $44,900

½ duplex all on one level with large LR and DR, also has part bsmt for storage.

For further information on the above 3 homes please call me anytime.
[illegible] BEANS 478-8318
Century 21, Suburban Realty

OAKLANDS COTTAGE

Well-kept 2-bedroom home with an extra-large country kitchen and a fireplace in living room. Conveniently located on bus routes and close to the Hillside Mall. The house has been insulated and has a garage in the large fenced-in backyard. Priced to sell at $45,900.
CALL Brenda Ellis
479-0335, Residence
381-3131, Office
REALTY WORLD
MacLeod & Associates

250 HOUSES FOR SALE

Montreal Trust

BROADMEAD MUST BE SOLD

Vendor has bought and is anxious to sell. Early occupancy. Cozy, family room with FP off kitchen. 3 bdrms, 3 baths, large-size, master bdrm with 3-pce. ensuite. Utmost privacy in backyard which is completely fenced. Offers invited on asking price $132,500. (MLS) For more details please call:
ALAN WESTGATE
386-2111 656-3423
386-2111 W. HOOKER 652-3634

OPEN HOUSE 1170 MAY STREET SAT. and SUN. 1:30-4

Delightful, 2-bdrm bungalow in this prime area. Minutes from Beacon Hill, the sea, and all services. This well-maintained property has drive-in garage, full basement, and back lane. $69,500. View anytime. Call:
386-2111 DAVE HELM 595-2658
386-2111 DEL BECKNER 477-4994

PAC-WEST
INTERNATIONAL REAL ESTATE BROKERS INC.
388-6161

IT'S A BEAUTY!! GORDON HEAD $88,500

For family or entertaining, this 3-year-old home is a delightful blend of artistry and comfort. A SUPER family kitchen with U-shaped counter, pantry, eating area and B.I. dishwasher. Entertainment in-line dining room, living room with brick fireplace, beams and vaulted ceilings. Add to this 3 bedrooms, 1½ baths, plus wrap-around sundeck to complete the upper level. The lower level features gracious entrance with spot lighted rock garden. Rec room with fireplace, utility room, sewing room, 3-pce. bath, plus 4th bedroom. Fenced backyard with secluded patio. For private viewing of this fantastic home phone Sharleen or Terry Eden at 388-6161 (24 hrs.).

P.R. B P. R. BROWN AND SONS LTD.
"The People to See"

FAIRFIELD

Discouraged? Running yourself ragged looking for a new home in Fairfield? Consider this:

Often realtors who specialize in Fairfield sell homes here before we even have time to place an ad in the newspaper. How are we able to do this?

Because we have already formed a list of serious buyers. THESE buyers find out FIRST about every new home we place on the market. Would you like YOUR name placed on my growing list of buyers?
Phone:
DON RYCROFT
Business Office 385-3435
Residence Office 383-1591

B.C. LAND AND INSURANCE AGENCY LTD.

OPEN — SAT., Kwitcherlookin!! Elsewhere!! New Homes

Your leisurely inspection of these energy saving homes will convince you of their quality, comfort and workmanship. A secure Real Estate investment. I won't bore you with details as I am prejudice. You and your family must be the judge. See you at 2835/9 Colquitz Ave. between 1:30-4. MLS 43916 and 43934. Asking $78,750 and $79,560. Offers. 388-5555 (24 Hrs.) Chummy Crabbe 479-7998 (Res.)

WESTMONT REALTY 1977 LTD 388-4434

LAKEFRONT

Almost for the price of the lot alone. Two bedroom, part basement. Large living room fireplace, verandah. On lot 50x156 and asking only $59,500. $36,000. Mortgage.
388-4434 I. G. LIDSTONE 477-0982

NEAR SIMPSONS

Two bedroom up and two down. A cheerful home just painted outside. Very well priced for size and location. Put your offer in now on asking price of $47,500. (Mortg. $32,500) See it today.
388-4434 I. G. LIDSTONE 477-0982

STARTER HOME $51,900.

3 B.R. 2 Story. Full basement home on large lot. Appointment to View.
388-4434 ARNOLD MARR 477-6233

LOCATION AND CHARACTER

Tudor style home presently in two suites but could be converted back to a single family home. Retains all the original character styling with beamed ceilings, hardwood floors, two fireplaces and large entrance room. Very large fenced yard. Just off Oak Bay Ave. Very good financing on a list of $74,000.

WELL LOCATED DUPLEX

Prime rental area makes this a very desireable revenue property. Featuring 2 bedroom, main [illegible] upper suite. Low down payment needed on a list of only $63,500.

ULTRA CONTEMPORARY

Start with 5 acres of high view property, add [illegible] home featuring two stone fireplaces, three oversized bedrooms with a den and sewing room which could be used as 4th and 5th bedrooms if needed. Built-in vacuum and inter-com music system. The list goes on and on. Tasteful decorating makes this home a must to see, if you like living in an eloquent life style. The best feature is a $169,500 list price with only a $25,000 down payment.
Call soon on any of the above properties.
J. MONKHOUSE
598-0186
Northern Pacific Realty Ltd.
479-1687

250 HOUSES FOR SALE

HOME & LOT DIRECTORY IN COLWOOD Direct from Builder

New homes available Jan. and Feb. Features include thermopane windows, fireplace, FA electric furnace, extra insulation, eating area in kitchen and much more. All homes carry a 5 yr. warranty.

Building lots available in excellent locations. Hilltop or close to ocean. Ideal for custom building.

FOR MORE INFORMATION PH. KEN MILLAR 478-1721 or 384-8075 PAGER 519 ANYTIME

RIDLEY BROS.
DEVELOPMENT CO. LTD.
MEMBER VICTORIA H.U.D.A.C.

Victoria Realty LTD. 386-3585

9¾%!!

CHOICE of 3 LARGE lots — ready to build your dream home for $74,900! CHOOSE your carpets, light fixtures, colours, 3 bedroom, 1½ baths, full basement ATTACHED carports, over 1200 sq. ft. — 9¾% mortgages for B.C. residents for last two years. Ask about our UNBEATABLE GUARANTEE plan for your present home. 386-3585 anytime or res. Jack Kennish, 479-2166; Jack Lidstone, 477-9262.

Glengarry Realty & Investment Corporation

GORDON HEAD 9¾% MORTGAGE

We have plans available for choice Gordon Head homes. Situated off Maj[illegible] Agnew. Don't delay if you qualify! Call
SCOTT MUNRO 652-5825
GLENGARRY REALTY 479-7138
HUGH MUNRO 658-5536
NORTHERN PACIFIC RLTY.
479-1687

GRANADA CRESCENT New Subdivision $105,000 to $115,000

Follow Cedar Hill to Parkside to Jamaica and you're there, ready to inspect the new contemporary and split level homes by C. Ricketts Developments Ltd. A variety of plans and layouts to choose from — 10 sites available in all, 4 homes now completed. Cedar and stone exteriors, shake roofs, dble., enclosed garages, broadloom carpets, 4 year Hudac Warranty. For information call Leslee Farrell, 592-7246.
Seaspray Properties Ltd. 595-3151

CUSTOM BLDG.

We will CUSTOM BUILD your next house on one of our lots in Gordon Head area or a lot of your choosing. Do some of the work yourself and save money.

2-year-old House, 3 Bedrooms, Full Basement, Excellent condition, Glanford area.

For information call Mrs. Pat Saulnier, Kasapi Const. Co. Ltd., 538 Dupplin Rd. at 386-6191 or res. 384-2197.

SOUTH OAK BAY

2110 Windsor Rd. $92,000. Oak inlaid floors. Excellent condition with finished basement. Choice location, close to Village. Suitable for small family or couple. To view phone owner, 592-0989.

OPEN SATURDAY AND SUNday, 2-4pm. (weather permitting). 2435 Alpine Crescent. 4 bedrooms, split level, newly decorated. Quiet area. Sunny, rear garden. $89,900. By owner. 721-3727.

10¼% OPEN MORT-OCT 83

By owner. 5 year old, 3 bedrooms, ensuite, 2 f/p's, partially completed ¾ basement, beautiful 75x104' corner lot located in Glen Lake area. Close to schools. $67,500. 478-0243 to view.

NO QUALIFING

4 bedroom home in Esquimalt. $4,000 down. Across from schools. For more information call 381-0975.

253 COUNTRY HOMES and PROPERTIES

P.R. B P. R. BROWN AND SONS LTD.
"PEOPLE TO SEE"

SOOKE — 1½ ACRES

Small country bungalow with guest cottage. Stream thru property and private footbridge. Excellent well and veg. garden. Greenhouse. A private, low-maintenance, no-step first or retirement home. 18 miles from Victoria. $63,500. MLS.
DAVID SCOTT 385-3435

SHAWNIGAN

Whatever the season, live in comfort and style. This 3 plus BR home of over 4,000 sq. ft. is situated on 3 acres within commuting distance of Victoria and Duncan. It includes many features such as: self-contained 1-BR apartment; 3-car garage, workshop, studio; formal dining room and library and character that has to be experienced in person. Offers on $190,000. Vendor can help with financing. (MLS).
Linda Schaumleffel
381-3131 386-0403
REALTY WORLD
MacLeod & Associates
1161 Fort St.

HORSE COUNTRY

Exceptional 6.5 acre property located in heart of Metchosin horse country. Spacious 4-bedroom rancher plus small guest cottage. Large barn with stalls plus tack room and loft. 24'x24' heated workshop. 43'x20' in-ground concrete heated swimming pool plus regulation size asphalt tennis court. Lots of parking, many fruit trees, large greenhouse, cross fenced. Only 30 minutes from city centre. Asking $250,000. For additional information on this exclusive listing call:
GALE CHRISTENSON
477-0191 477-7047
Royal Trust

SNOW GOLD HOUSE & 5 ACRES

There's no gold to be found but the value in this acreage on West Saanich Road is real enough. Close to town, fertile and offering views as well as seclusion. Also included is 4500 sq. ft. of heated greenhouse, 3 bedroom house in need of some repair. Open to offers on asking price. Exclusive with Jim Webber 658-5977 and Brian Lawless 477-0448, Town & Country Realty 382-7276.

253 COUNTRY HOMES and PROPERTIES

COBBLEHILL NEW HOMES

Quality built 2 and 3 bedrooms with room for expansion.
1 ACRE LOTS
Low down payments priced from $68,000.
WARING CONSTRUCTION
477-0616

OPEN HOUSE

SATURDAY 1-5
1352 Carlton Drive

GORDON HULME LTD.
Sidney-Saanich Peninsula
656-1154 2444 Beacon Ave.

SAANICH PENINSLA PROPERTIES LTD.
2354 Beacon Ave., Sidney 656-4000

256 WATERFRONT PROPERTIES

SINCE 1887 Pemberton, Holmes Ltd.
1000 Gov't. St. 384-8124

4 BEDROOM HOME ON THE WATER with ½ acre in Bamfield. Ideal for fishermen. Included in the price of $82,000 is the furniture. ML 44145. Ian Grant, 595-7434; R. Holmes, 478-4870.

14½ ACRES ON THE WATER

Get away from it all to this fine acreage in Bamfield which has deep water mooring plus a float in the lagoon. There is a one room cabin with electricity and phone. ML 43346. $95,000.
Ian Grant, 595-7434; R. Holmes, 478-4870.

WATERFRONT BEAUTY

3 large Bedroom Deluxe Bungalow with small part basement on a beautiful waterfront lot with excellent boat moorage at the front door. Only 7 years old. Sunken living room with fireplace. Family room off kitchen with fireplace, separate dining room. 3 bathrooms, double carport. For a private viewing and more details call me anytime. Asking $189,500.
CHES HAYS 721-3727
Royal Trust 384-8001

½-acre waterfront, Landsend Rd, level lot with beach access, $85,000. 656-7173 after 6pm, or Paging Service 384-8075 pager 1513.

258 CONDOMINIUMS

GARDNER REALTY Ltd.
895 Fort St. 385-7744

OWN NOW

University Park Terrace. Spacious 1 bedroom condo., on bus line, good storage. MLS $32,500. Available Jan. 16. Call today and view:
AUDREY MONT
385-7744 598-7598

GORGE AREA $38,500

Away from a busy street. An excellent 2 bedroom unit. Features a terrific kitchen, 3 appliances, deep closets in bedrooms, nicely decorated, (low assessment $36.00). Live in or buy to rent. MLS. To view please call
ART STREIGHT
385-7744 388-6275 PGR. 882

ESQUIMALT $38,900

Do you need a shopping centre and bus service close by? Do you need 2 bedrooms, and large living area? Do you want a small adult block? Then call now. — This unit available. MLS.
ART STREIGHT
385-7744 388-6275 PGR. 882

DOWNTOWN

5 Blocks from city centre there is a one bedroom condominium in a solid concrete building, underground parking, games room, laundry room, top floor suite. It is four years old and very, very clean. No pets. No children and there are rental restrictions. Try it, you'll like it, especially for $29,900.
REID TOPP
381-5567 or 388-6275 PGR. 619
GARDNER REALTY LTD.
385-7744

BEATS RENTING

This bachelor apartment is in a central location, roomy and in excellent condition. With any reasonable down payment you could certainly buy this home for less than renting anything comparable. Priced to meet the most discriminatory budget at $20,500.00.
REID TOPP
381-5567 or 388-6275 PGR. 619
GARDNER REALTY (1979) LTD.
385-7744

OAK BAY

2 BR, 2 bathrm, 1525 sq. ft. condominium with unique layout. Excellent location next to Windsor Park and overlooking the water at Oak Bay. Close to the Marina and within easy walking distance of the Village complex. Includes all luxury services — sauna, swimming pool, swirlpool, steam room, workshop, etc. Ground floor location for easy level access. $134,500.
THE ZIEGLERS
595-3151, or
384-8075, Pgr. 310
SEASPRAY PROPERTIES LTD.
595-3151

ESQUIMALT SHOPPING PLAZA

An immaculate suite in a well-cared-for building, featuring 2 bdrms including a large, master bdrm approx. 18'6"x11'. Gross taxes only $522.62. Possession flexible. Third-floor corner suite. Offered at $41,900. A pleasure to show.
GARY RESTELL
386-2111 478-6987
MONTREAL TRUST COMPANY
386-2111

ROCKLAND

Enjoy the fireplace in this elegant 2-bedroom unit with ensuite bath plus convenient ensuite laundry. Located in a small quite well managed building. Immediate possession at $61,900. EXCLUSIVE!
—[illegible]—
RANDY SMALL
388-6275 pagers 865, 654
British American Realty Ltd.
385-1431

$1500 CASH

And no mortgage to raise, will put you in a 4 unit condominium. 2 outsize bedrooms, L.R. has wood burning fireplace, fine dining area. Coloured stove and fridge in the functional kitchen included. Yet its out of town a piece or the price would probably be $40,000 instead of $24,900. There could be a line-up for this one.
JACK WITHAAR 478-5208
DAR GARSIDE 592-5013
Royal Trust 384-8001

258 CONDOMINIUMS

525 BROUGHTON OPEN SUNDAY 1-4 P.M. SILVER AND GOLD

Have had a SPECTACULAR RISE; what's next real estate? Maybe a concrete condominium would be a safe haven for your money. These 2 and 3-bedroom units are right down town, prices are from $78,900 to $98,000 and including washer, dryer, fridge, stove, dishwasher and garburator for your convenience. For your COMPANY there is a GUEST SUITE. For personal tour:
LORNE DOYLE 595-1047
or
KRIS GUDJONSON
721-3571
Canada Trust 595-5131

JACK MEARS OAK BAY REALTY LTD.
2194 OAK BAY 598-3321
Where Trust Is The Basis Of All Business

LOCATION, LOCATION

Vacant. Owner anxious to sell. You have to see this gracious 2 bedroom, 2 bathrooms condominium. Southern exposure. Concrete building. In the heart of downtown Victoria. 2 blocks from Beacon Hill Park. Asking $74,900. Please call PHYLLIS COUTTS at 598-3321.

ESQUIMALTS BEST ONLY $36,900

One of the nicer condos. Low monthly assessments because its a small well cared for building. Each suite is a corner unit, so you have a window in the dining room too. Walk through kitchen with two floor to ceiling cupboards. 2 bedrooms, 2 bathrooms, living room and dining area so bright and cheery. Please call PHYLLIS COUTTS at 598-3321 or 388-9563.

Member
Relocation Services Canada

P.R. B P. R. BROWN AND SONS LTD.
"The People To See"

THE SAVOY

777 Blanshard St.

One of Victoria's finest buildings, with: saunas, swirlpool, large party room, exercise room, workshop, and well furnished lobby.

Ideally situated on the south edge of downtown Victoria. For information on suites available, phone:
DON RYCROFT
Business Office 385-3435
Residence Office 383-1591

$69,900

2 BR, 2 bath suite in delightful hilltop setting. Ground floor unit with large patio for your own flower box garden area. Stone FP, ensuite laundry area and storage room. Adult oriented bldg., no pets, almost completely owner occupied. To view this EXCL listing by appt. please call:
BUNNY SIMONS 656-0314
ART LAWRENCE 656-7864
THE PERMANENT 477-0141

RENTALS AE SCARCE

So why not invest in one of these condos?
1. $32,000. 1 BR, university area, on bus line and close to shopping. MLS.
2. $36,900. 2 BR's, immaculate and tastefully decorated. Heat incl. in assessment. MLS.
3. $36,900. 2 BR's, 1½ baths, bright condo on bus route. Reasonably priced. MLS. For further infor. and to view call:
ELEANOR BRAY 592-1130
CONNY YASEY 477-9751
THE PERMANENT 477-0141

COME TO OUR WATERFRONT CONDOMINIUMS 630 SEAFORTH AVE

Featuring 2 Bedroom STRATA UNITS. Situated on a 1.6 secluded, treed site with the balconies often only 15' from the city's waterside promenade (Capital City beautification project) Luxurious flexible floor plans - 1100 sq. ft. to 1224 sq. ft. Picture yourself gazing at the moon path on the water, or watching the ships entering the inner harbour, or watching seals and waterfowl. - 2 Bedrooms - 5 Rm apartments. Heat and hot water and parking - also sauna and whirlpool. And for owners who travel there is rental management, and 10% Capital Cost Allowance. View 1-4 daily except Sunday.
DICKIE AGENCIES LTD
382-4312 or 382-8239

THE UN-CONDO SUMMERGATE VILLAGE

- —AN ADULT COMMUNITY
- —$500,000 REC CENTER
- —HOMES FOR IMMEDIATE OCCUPANCY
- —SALES OFFICE OPEN DAILY TIL 5

Turn West Off Pat Bay at McTavish Road, (Airport turn off) Then Right on Canora to the E[illegible] Gates.
DEALER 6155 PHONE 656-1414

SEAVIEW, DALLAS ROAD, 1-bedroom, full appliances, covered parking, excellent management, immediate possession. By owner. Offers on $46,000. 478-4960.

WANTED

one bedroom condominium in Oak Bay. Phone 592-2407. MARGETTS & GOWER OAK BAY PROPERTIES LTD.

DOWNTOWN FURNISHED bachelor, sauna, pools, parking, managed concrete building. $28,900. 658-8842.

ALL STAR REALTY LTD.
WISH ONE AND ALL
A HAPPY NEW YEAR!

258 CONDOMINIUMS

SINCE 1887 Pemberton, Holmes Ltd.
1000 Gov't. St. 384-8124

PRIME OAK BAY

Location. Close to ocean and Windsor Park. Spacious (1080 sq. ft.) 2 BR. Condo. in quality building. $63,900. New exclusive listing with
DENNIS L. JAMES
598-6014

LUXERY CONDO FOR SALE OR LEASE

This beautiful 2600 sq. ft. condo has two bedrooms, L-shaped living room, dining room. Galley kitchen, 1½ baths, lots of storage. Features its own private landscaped roof top garden with 40' of lawn and shrubs. Security parking. Located in downtown area, one block from Inner Harbour. $600 per month on a 6 month lease minimum. No pets alowed. Please call 388-5123 days, 382-6049 evenings.

2 BEDROOM WESTPORT!

Bright and shiny, 2 good sized bedrooms, 1½ baths, and a very pretty kitchen. Vacant for quick possession and well priced at $42,500. (MLS). Call now to view.
NEIL R. MACDONALD 386-3494 (24 hrs).
CENTURY 21 Western Homes
1037 Cloverdale Ave.
386-3494 (24 hrs).

OH, SO COZY

as you watch people struggle with snow on sidewalks and driveways. Enjoy all seasons in the comfort of this luxurious, 2-bedroom condominium in the exclusive Rockland area. MLS. $53,500. For private viewing call
ED OSIS 386-3494
CENTURY 21 Western Homes
1037 Cloverdale Ave.
386-3494 (24 Hrs.).

FORCED SALE

Sacrifice sales on 16 waterfront condos in Sooke. $27,500 to $28,500. Hurry these bargains won't last. Call now!
GLENN NICHOLLS 598-7689
Henderson Realty 385-9741

TWO BEDROOM, FOURTH floor, north facing suite, in a well managed concrete building, games room, hobby room, close to downtown. No pets. No children. Asking $32,500. Telephone 592-3060 weekdays after 5 pm.

BY OWNER

One bedroom condo close-in. Owner will finance. Payments only $230. monthly. 385-2544.

NEW MAUI CONDOMINIUMS. Call Fred Schuck, 403-667-7078, Whitehorse, Yukon.

PRIVATE, 3 BEDROOM TOWNhouse, private yard. Town & Country. 383-8308

259 TOWNHOUSES

AN AFFORDABLE HOME

This strata DUPLEX represents an exciting alternative to large townhouse developments. Situated in a COUNTRY atmosphere with lovely LAKE VIEWS, it features 3 bedrms; 1½ bathrms; LR with HEATILATOR FIREPLACE; separate dining area; bsmt. with rec. rm. and laundry rm. Fully FENCED and beautifully LANDSCAPED. $59,500. Call TODAY and see it for yourself! Listed EXCLUSIVELY with
DONNA FOSS
477-7291 384-8075 (Pgr. 504)
D. F. H. REAL ESTATE LTD.

EXCLUSIVE OAK BAY TOWNHOME

I am pleased to offer this exceptional 2000 sq. ft. townhouse. Designed and constructed to the highest standard. There are 2 BR's, 2½ baths, library, entertainment size LR and DR and a luxury kitchen. If you are looking for a QUALITY ALTERNATIVE to living in a house and can afford to spend $163,000 call me for more details. EXCL.
J. DAVID HYSLOP 598-5666
THE PERMANENT 477-0141

WHY PAY RENT?

These delightful James Bay townhouses offers 2 spacious bedrms, 1½ baths, convenient kitchen, DR, living rm. with FP and sliding glass onto patio and small, private yard. Located close to town, school and buses. Try your offer on $43,500. Call
BONNIE DENNIS
477-7291 Anytime
D.F.H. REAL ESTATE LTD.

LUXURY TOWNHOUSE, TASTEFULLY decorated, bordering Beacon Hill, spacious living room with fireplace, dining room and patio, 2 bedrooms, 2½ baths, family room, laundry room, drive-in garage. For sale, fully furnished. 385-8035.

WATERFRONT

Four Luxurious 2 br. town homes on picturesque Gorge Waterway. from $110,000
TULL DEVELOPMENTS LTD.
592-0662 479-0244

263 GARAGES FOR SALE, RENT OR WANTED

WANTED: GARAGE TO RENT for storeage, Fernwood area. 595-7408

265 HOUSES WANTED TO BUY

Glengarry Realty & Investment Corporation

SINCERE

Edmonton Client wants a home in the $50,000 to $70,000 range — all areas considered. Call
Glengarry Realty,
Don MacGillivray
479-7138 or 658-5135
Building lots urgently needed also. Call now.

I'M CRYING

But I don't want your sympathy just your house to sell. I have prospective purchasers who need: Willows Area, Glanford, Saanich Pen. or Brentwood Bay; 4 level split up to $110,000; 2-5 BR east of Douglas up to $90,000 if good assumable; West Coast contemp. inside and out with 3 BR plus den up to $110,000. If you are thinking of selling CALL ME and let me do the work!!
Call RENITH ROBINSON,
477-9292 or 388-6275 Pager 1430
CASTLE PROPERTIES LTD.
386-6164

SELLING?

Your home is one of your largest investments you'll have in your life. Don't GAMBLE with it. Call me a professional Realtor with Victoria's leading locally owned Real Estate firm. Remember, if you want the [illegible] possible, the FEWEST number of problems, and the QUICKEST possible sale — call me a GOLD AWARD WINNER!!!
SPENCER LEE
386-3124 598-0061
Seaspray Properties Ltd.

DESPERATE

I am looking for a small 2-3 bdrm. bungalow with a full basement for a young couple. Any nice area that is quite close in. Fairfield, Upper Quadra, Esquimalt or Doncaster. Up to $65,000. Call me today.
CHES HAYS 721-3727
Royal Trust 384-8001

265 HOUSES WANTED TO BUY

UNIVERSITY BUS ROUTE

Purchaser looking for 2-bedroom home in the $48,000 to $52,000 range. Close to bus that goes to the University. Phone:
477-0191 JIM DONNELLY 477-8855
Royal Trust

WANTED!

I have a lady on her own that requires a 2-3 bedroom home with a self-contained suite in the basement of upstairs. Cash available. Please call Cliff Salmond at Gardner Realty — Office, — 385-7744 or my home — 477-3626.

URGENTLY REQUIRED

Three or four-bedroom home. Close to Uplands golf club. Up to $125,000 cash.
BEN GREIG 598-3105, 381-2233
OCEAN CITY REALTY LTD.

SASKATCHEWAN RETIREES

Urgently require a good size 2 or 3-bedroom home in any really nice area.
BEN GREIG 381-2233, 598-3105
OCEAN CITY REALTY LTD.

TIRED

Of your old house? Purchasers are waiting for 2 or more bedrooms — basmt not important. For market evaluation call 388-4271 Donna Valikoski 384-2057.
J. H. WHITTOME & CO. LTD.

IN-LAW SUITE

Have purchaser looking for 3-bedroom home with separate entrance to suite. $90,000 range. Phone:
477-0191 JIM DONNELLY 477-8855
Royal Trust

CORDOVA BAY

Have legitimate buyers for 3-4 bedroom homes in Cordova Bay area. View preferred. $100,000 plus bracket. Please call:
477-0191 JOHN LUND 384-9279
Royal Trust

FAIRFIELD

Purchaser, looking for duplex with 2-bedroom owners suite plus basement. Phone:
477-0191 JIM DONNELLY 477-8855
Royal Trust

WANTED

Older 2-bedroom home with full basement. Up to $65,000.
477-0191 SYL SHUMKA 595-1337
Royal Trust

I HAVE EXTRA PURCHASERS wanting 2 and 3-bdrm homes in the $40,000-$59,000 range. Will discuss without obligation. PAUL PETERSON, 384-2835 or 386-6164, CASTLE PROPERTIES LTD.

MODERN SMALL BUNGALOW in good residential area in Victoria. Reply with photo, lot size, cost and taxes. M. McBean, 31 Gordon Drive, S.W., Calgary, Alberta.

BUYER FOR 3 BR, BASEMENT garage. Must be clean, good location. Up to $77,000.
GRAY WILLIAMS 384-8075
pgr. 1379
Royal Trust 384-8001

CASH CLIENTS

Wish to buy home with 2-3 bedrms. Basement if possible. Phone Victor Wong 592-5454, Byron Price and Assoc. Ltd.

CASH PAID

If your house is suitable for rental purposes call my Agents Lee Wrobel and Randy Small, 385-1431, British American Realty Ltd

PRIVATE

Want older home. I will purchase for cash. 479-2209

ATT'N: OWNERS & AGENTS

Wanted to buy family or revenue property, preferably near Gorge walkway. 388-7861 Suite 310.

268 LISTINGS WANTED

I NEED LISTINGS BIG OR small, short or tall, any district. Any condition. If you are thinking of selling, it's a great time because things have really sold and there isn't much on the market right now. Happy New Year everyone. Call today — LOUISE WILTERMUTH 477-6307. CASTLE PROPERTIES LTD 386-6164.

CONDOMINIUMS WANTED
LYNN HOLMES — 386-6762
LANDMARK PROPERTIES

270 EXCHANGE REAL ESTATE

14 SUITES

Would like a sale or exchange on original type apartment. Net $17,534.00 Asking price $180,000. Apartment in Ladysmith. Will exchange for house, lots or small apt or duplex in Victoria.
388-4434 I. G. LIDSTONE 477-0982

HAVE $61,000 EQUITY IN REVENUE property in city of Duncan. Will consider trades on Victoria Real Estate, lots, business, boat or ? Phone 6-8 pm. 388-7861 extension 281.

WILL TRADE A 2 BEDROOM luxury condominium for a 2 or 3 bedroom home. Victoria Press, Box 459.

WILL EXCHANGE 3-BEDROOM house in Ottawa for same in Victoria. 386-7314, after 5 pm.

271 LOTS FOR SALE

At BROADMEAD

WE HAVE IT ALL

Sunny seaviews, meadows, private lanes, rocky outcrops, treed seclusion, quail, pheasant and more. If you've been looking for that special spot for your new custom residence, visit us at Broadmead, a community of quality homes, created with care to preserve and compliment its unique natural beauty.

New homesites are now being created, visit our office-display home and we will be pleased to show you homesites which are currently being developed for sale, and also areas which are now being planned for development in the near future.

TAKE THE FIRST STEP TO BETTER LIVING!

Visit us at our
office-display home,
950 Royal Oak Drive
8:30 A.M.-5:00 P.M. 658-5291
or call
Jeannie Dewhurst
Royal Trust Corp.
384-8001 or 658-8980

PRIVA[illegible] BUILDING Lot

Open Mortgage at 11.75% to Owner
$1,900 down and $147 per month
0.58-acre treed, level, corner, perc-tested lot on paved road, underground hydro and water system, in quiet rural setting, close to lake, recreation facilities and shopping. Survey plan, architectural drawings and construction financing available. Option possibilities on adjoining lot. $16,900. Call Terry at 478-0435.

N. SAANICH PROPERTIES

2.2 Acres	$42,000
.67 Acres	$30,000
Four — ½ Acre	$29,500
Two — ½ Acre waterview	$33,500
Three — ½ Acre waterfront	$85,000

656-5337 Ted Phillips 656-5584
BLOCK BROS. REALTY LTD.

271 LOTS FOR SALE

Park Pacific

DEAN PARK ESTATES

Superb treed lots in a beautiful natural setting, many with spectacular ocean views of Haro Strait, Mount Baker and The Gulf Islands. Totally planned and controlled to protect its special environment and your investment.

Located in North Saanich on the slopes of Mount Newton adjoining John Dean Provincial Park. One-third acre lots with wide street frontage, to give you plenty of room and privacy. All fully serviced and priced from $34,000.

Entrance close to Panorama Leisure Centre on East Saanich Road. From Highway No. 17 turn off at McTavish. Site office open daily from 10:30 to 4:30.

656-7041
or
Bob Young, 592-8191
388-6275, Pager 2494
383-4124 anytime
Park Pacific Investments Ltd.

CUAULTA HEIGHTS

On Park, Like
Triangle Mountain

NOW ONLY 4 LOTS AVAILABLE

Lot 7 - .29 A. $23,200
Lot 22 - .54 A. - $24,000
Lot 31 - .40 A. - $23,200
Lot 32 - .40 A. - $23,000

Salesperson on site Sunday 1:30 pm to 4:00 pm or for info. 658-5713.

DEAN PARK NEW LISTING

Minimum ⅓ acre. Views with Northerly exposure. Priced to sell quickly at $40,000. Call DARRYL YOUNG at 388-5464 pager 526.

SHAWNIGAN/ MILL BAY

3 building lots off of Cameron-Taggart Rd. All lots are approx. 2 acres. These may be purchased singly or as a package. Foreclosure sale must be sold. Please call me for further details. DARRYL YOUNG at 388-5464 pager 526.

JACK MEARS
OAK BAY REALTY LTD.

NORTH SAANICH 1 ACRE — SECLUSION

Six beautiful serviced lots ranging from .99 to 1.64 acres. Treed home sites. Municipal water, when you buy one of these choice lots you automatically receive a 1/13th interest in the common area reserved for exclusive use of the owners and in the treed band which guarantees seclusion for this prestigious new development. Offered at $39,500. MLS for details please call:

TED WALFORD	598-1420
Office	477-1841
BILL REMPLE	658-5794

BLOCK BROS. REALTY LTD.

MILL BAY LOTS

4 ACRES - ½ TREED
$33,500
$377 DOWN - $377 MONTHLY

5 ACRES - CLEARED
$31,500
$355 DOWN - $355 MONTHLY

11% FINANCING

PIPED WATER - HYDRO
PAVED ROADS

For further details please call Rick at Douglas Hawkes Ltd.
384-7128 721-5161

TWO BUILDING LOTS SOOKE $18,000 EACH

New Broom Hill Golf Course. 1 large corner lot, one at end of cul-de-sac, adjacent to park. Call:

STAN EAKIN
477-7284 (Bus.) 479-5818 (Res.)
D. F. Hanley & Associates

LOT #4 LANDSEND ESTATES

4000 Sq. M. (approx. 1 ac.)
TREED LOT
LOCATED IN N. SAANICH

This lot backs onto a 60 acre wilderness park complete with Bridal Trails and Foot Paths reserved for your pleasure.

SERVICED BY MUNICIPAL WATER AND ROADS, HYDRO, WITH TELEPHONE AND CABLE TO FOLLOW
$33,500

For Brochure please call Rick Hawkes at Douglas Hawkes Ltd.,
384-7128 721-5161

NEW HOMES 9¾%

Lots in Colwood, Brentwood and Gordon Head. Quality builder ready to build your dream home — but hurry 9¾% funds are limited. Call
ROB ANGUS 474-2703 381-2233
OCEAN CITY REALTY LTD.

SUPER VIEWS

SEA, HILLS, TREES. 2.25 ACRES. Within 7 mile circle of City Hall. A choice of building sites. City water. Priced to sell at $56,900. Think of a city lot at $30,000 plus and see what you get for the balance. EXCL. View with:
J. DAVID HYSLOP 598-5666
THE PERMANENT 477-0141

DOWNTOWN BUILDING LOT

Located in well established older area. Only $27,500. Try your offer.
RAY MILAN 386-3231
BLOCK BROS. REALTY LTD.

.6 ACRE

17.5 mi from city. Residential lot, treed, OK for mobile home. Priced below assessment at $15,500. ML. Call
HERB McDANNOLD 384-6768
THE PERMANENT 382-9191

BIG LOT FULLY SERVICED

Over 12,000 sq. ft. in Brentwood Bay. Asking $34,900.
479-1667 Ron Kerfoot 652-2594
J. H. Whittome & Co. Ltd.

40 SECOND WALK

To sands on Blue Pacific. 5½ mile circle. Easy building lot (no rock). 52x208. $38,000.
DAR GARSIDE
Royal Trust 384-8001

FULL ½ ACRE LEVEL SERviced lot in [illegible] to 2531 Medowland. Asking $40,000.
Howard Tomlin
385-9741 477-1327
Henderson Realty Ltd.

TWO ACRES SHAWNIGAN Lake on Harvey Road close to water access, cleared and fenced, excellent perc, owner can assist in financing, $29,500. 383-1801, 743-3084.

INTERURBAN AND CHESTERfield 50x115 level lot. $28,500. Your offer?
OLIVE L. MARTIN
386-3231 479-8913
BLOCK BROS. REALTY LTD.

SEA VIEW

Rare lot, 78x117, quiet Deep Cove, $41,500 or offers. 477-4441.

2.5 ACRES AND STREAM ON Woodridge Place, good home site or duplex. $33,900. 598-5701.

271 LOTS FOR SALE

CLOSE IN

1-5 Acre parcel at $69,000
1-5 acre, a beauty at $85,000
479-6022 or 479-2150

WATERFRONT LOT

Have a look at 736 Newbury and give me a call at 658-8688 after 6pm.

SOUTH OAK BAY

¼ acre choice R1 lot, $85,000. Owner 592-0989

CUSTOM HOMES, PLANS available to suit lots. Morgages at 9¾%. Call Rick 478-2969.

4 ONLY ½ ACRE WOODED lots, reasonable. 652-5615, 652-1469.

LEVEL SERVICED DUPLEX lot 60X132'. Skinner Street. $30,000. 385-3120.

DUNCAN

Fully serviced lots-"Best area", S.E. slope, $24,000. 595-5694.

ARDMORE AREA .86 ACRE, nicely treed. $30,000. 652-5700.

273 PROPERTY FOR SALE

APARTMENT ZONED

Just recently rezoned to RM2. Prime location in Saanich. Over 25,000 sq. ft. Asking $10.00 per sq. ft. Take advantage of the new government mortgage rates.
386-3231 MIKE REID 658-8419
BLOCK BROS. REALTY LTD.

10 AC LOTS

4, 10 Ac. properties located off Happy Valley Rd. on Leefield Rd. Owner may carry financing $39,900 each. HURRY.
386-3231 JOHN ADANK 479-8135
MIKE REID 658-8419
BLOCK BROS. REALTY LTD.

COUNTRY SETTING

1.24 acres in Metchosin area. Level treed lot with creek running through property. Will build to suit if required.
477-0895 Lori Wells 477-1841
BLOCK BROS. REALTY LTD.

METCHOSIN, 12 ACRES WITH 2 houses, approximately 7 acres pasture, 2 barns, 2 creeks with water rights. Asking $158,000. 478-1282.

OVER 3 ACRES AND MODERN home, mid Peninsula, also new 4 bedroom home in Brentwood. 652-1210 after 6.

274 PROPERTY WANTED

Glengarry Realty & Investment Corporation

SINCERE

Edmonton Client wants a home in the $50,000 to $70,000 range — all areas considered. Call

Glengarry Realty,
Don MacGillivray
479-7138 or 658-5135

Building lots urgently needed also. Call now.

SIDE BY SIDE DUPLEX WANTed in good area. 3 bedrooms with carports. Do NOT want possession. For investment only. If you wish to sell your Duplex call Richard McKenzie. 479-5047 or 388-7868 anytime.

DUNSMUIR PROPERTIES

WANTED

Land by subdividing or subdivided land. From 1 to 100 lots, this is a sincere request. Call purchasers agent.
SPENCER LEE
386-3124 598-0061
Seaspray Properties Ltd.

DEVELOPMENT PROPERTY REQUIRED

DOUG POSKITT 386-3124
Seaspray Properties Ltd.

URGENT

Wanted immediately, lots and sub-dividable land. Cash paid.
LEE WROBEL—
RANDY SMALL
British American Realty Ltd.
385-1431

WANTED

Building lot in Colwood-Metchosin-Langford area. Please Call:
477-0895 Lori Wells 477-1841
BLOCK BROS. REALTY LTD.

WANTED: BUILDING LOTS OR sub-dividable property in Saanich. Prefer in Gordon Head area. We have new houses to trade if needed. N & B Mamic Construction, 477-4736.

CASH FOR

Land for development for subdivision, lots in the Victoria area. Kasapi Construction, 386-6191.

PRIVATE, FAMILY REQUIRES building lot, Oak Bay, Fairfield or Rockland area. Will consider duplex lot. Call 598-6877.

280 ACREAGE FOR SALE AND WANTED

1.07 ACRE

on the south side of Cloake Hill. The land has a cleared building site, has been perc tested, and has water. There are nice firs, a couple of cedars, and nice under growth. Ideal site for a rustic or chalet — and nice under growth. Ideal site for a rustic or chalet-type home. $29,900. For further information, please call
TRICIA PARKER
477-7291 Anytime
D.F.H. REAL ESTATE LTD.

13 ACRES JUST 12 MILES FROM Victoria. Modernized kitchen, updated wiring, 2 garages, plus carport. Enjoy privacy with room to roam. City water. Asking $165,000.

68 Acres, subdividable (10 acre minimum) near Pedder Bay with view. Would 35 acres (approx. half) be of interest - to you? Enquiries welcome. Asking $275,000.
DON and SHIRLEY MILLS
386-3231 479-0570
BLOCK BROS. REALTY LTD.

PROPERTY OWNERS IF YOU HAVE

Subdividable acreage in the Greater Victoria area? I have a bonified purchaser. Please call 478-5561 (Office) Pager 388-6275 #2764, 474-2744.
PIERRE BERUBE
Block Bros. Realty Ltd.

60 ACRES PRIVATE SALE

Sea and mountain views-within 10 miles of city-suitable for subdivision-$180,000. 478-4717.

320-ACRE ALBERTA PARCEL, offers on $71,000. 388-4959.

285 UP ISLAND PROPERTIES

MILL BAY EXECUTIVE

By a running creek set in 1 acre of high, wooded estates rests this beautiful 1500 sq. ft. rancher. Double garage with separated, heated, insulated workshop. QUALITY construction throughout — cedar siding, shake roof. 2 baths, heatilator fireplace, community water. Please call to view. $83,000. MLS.
PATRICK SKILLINGS
477-7291 384-8075 (Pgr. 1204)
D.F.H. REAL ESTATE LTD.

JAYNES RD., DUNCAN. 1.03 acre lot, fully serviced, treed, secluded. Overlooking small valley. $32,500. Mr. Lamb 598-8446 after 5pm

DENMAN ISLAND 960 SQ. FT. cabin on half acre. Semi waterfront lot $29,000. 112-338-6152.

Deaths and funerals

305 DEATHS and FUNERALS

BEATON — On January 7, 1980, William (Bill) Roderick Beaton went to be with his Lord. He was born in Cape Breton, Nova Scotia in 1920. He leaves his wife, Marian; three sons, Bryan, Ian and Kevin; two daughters, Anne and Ruth; two daughters-in-law, Renie and Patricia and a grandson, Jacob William. He also leaves brothers and sisters in Cape Breton and Ontario.

A funeral service will be held on Sunday, January 13, 1980, at 3:30 p.m. at the Church of the Way, (Leonardo da Vinci Centre, 195 Bay Street) with Rev. Doug Roberts, Rev. John Francis and Rev. Bill Johns officiating. After cremation his earthly remains will be sent to Chalmers United Church, Cape Breton, where the Good News of Jesus Christ first became a reality to Bill. Master, where dwellest Thou? He saith, "Come and See". Arrangements through the Memorial Society of B.C. and First Memorial Services Limited.

BRASCH — In Victoria, B.C., on January 8, 1980, Mrs. Alice May Brasch, aged 76 years, raised in Nelson, B.C., and lived in Victoria for the past 34 years, late residence, 2008 Chambers Street. She leaves her husband, Everett W. (Pop) Brasch, at home; son, Allen W. Brasch, Victoria, B.C.; daughter, Mrs. Eileen Johnson, Victoria, B.C.; dear grandmother of Karen, Nadine, Philip, Lisa, Trevor, Rick, Valerie and Michelle and dear sister of Mrs. Edith Little, Nelson, B.C.; and Mrs. Ida Johnson, Cranbrook, B.C. Mrs. Brasch was an active member and supporter of the Belmont United Church for many years.

Service in the Sands Mortuary Limited, "Memorial Chapel of Chimes," 1803 Quadra Street, Victoria, B.C., on Monday, January 14, 1980, at 1:00 p.m. Rev. Robert McPherson officiating. Interment at the Royal Oak Burial Park.

SANDS-VICTORIA

285 UP ISLAND PROPERTIES

3-BEDROOMS AND DEN, NO-step bungalow on 1-acre with mountain and pastural views, just 2-miles from Duncan stores, this 6-year old home has ww carpeting, 3 sets plumbing, 2 fireplaces, built in dishwasher, Jenn-Air range, and garburator. Insulated gold medallion standards. Large double attached garage, fenced back garden. Owner will carry mortgage at 11½%. Full price $79,900 (firm). 112-748-9174. Owner

PORT RENFREW RETREAT

Clean, comfortable cottage overlooking San Juan Harbour. 2 Bdrms., living room and large kitchen all with W/W carpets. Utility room, shed and carport. Outstanding fishing in a delightful location $21,900.
DON and SHIRLEY MILLS
386-3231 479-0570
BLOCK BROS. REALTY LTD.

MORTGAGES ON A 1ST COME BASIS—HURRY

Take advantage of the B.C. Government 9¾% mortgage. I have the Parksville and Qualicum lots on Vancouver Island and the builder. Builders work of finest quality with a 5 year warranty program. Let us build you a home from $52,000. For more information call Collect to Lois Koel, 248-2316 or 248-6115, Block Bros. Parksville.

FOR SALE OR EXCHANGE

Most unique and largest log house in B.C. 2580 sq. ft., 6 bedrooms, massive rock fireplace with jewellery rock hearth and many other special features on wooded seaview ¾ on an acre 15 minutes from Duncan. Due to illness forced to sell at reduced price. Would take boat or house in Victoria as partial payment. By owner. 246-4428.

COBBLE HILL

Estate sale, 1 acre with creek and trees, large established garden area, 2 bedroom mobile home with veranda and extra room, no agents. 478-0274.

ENGLISHMAN RIVER

5 acre parcels on this famous river near Parksville from $22,900. Terms available.
Brynelsen Benzon Realty
689-7556

290 FARMS FOR SALE AND WANTED

ELK LAKE AREA

9.82 acres areable land. Two bedroom farmhouse. Large, 11 box-stall barn, warehouse, plus office space. Priced for quick sale. $135,000.
FRANK SALE PAGER 738
THE PERMANENT 382-9191

WANTED TO RENT OR RENT with option to purchase property with house and barn suitable for mixed farming, required immediately, prefer Victoria or Mill Bay-Duncan area. Reply P.O. Box 694, Victoria.

WANTED-FERTILE FARM with charm and character, located in Saanich Peninsula or Duncan area. Phone collect 384-2262.

293 GULF ISLAND PROPERTIES

CANADA TRUST GULF ISLANDS DIVISION

Something for everyone — ocean fronts, oceanviews, treed lots, acreages, cottages, retirement homes. A good selection on most islands. Write or call JIM LEAKE — Tsawwassen 943-7862, North Pender Island 629-3464, Office 278-3531, 6380 No. 3 Road, Richmond, B.C. V6Y 2R3.

NORTH PENDER WATERFRONT

5.46 ha. Hideaway, facing Bedwell Harbour. Wooded, sea level; long Shale beach; secluded and tranquil; approximately 200'x274' with road allowance. More than you expect for $78,000.

SIMON FLETT	592-7451
JACK GRANT	477-8172
THE PERMANENT	382-9191

BEAUTIFUL VIEW PROPERTIES

5-acre parcels on Gabriola Island. Priced from $19,900 to $29,900. Hurry. BILL PETTINGER 386-3494 (24 hrs.).
CENTURY 21 Western Homes
1037 Cloverdale Ave.
386-3494 (24 hrs.)

GABRIOLA ISLAND

Nicely wooded, ½ acre. Short distance to ferry and 15 min. to downtown Nanai[illegible] $6,000.
MARGARET PRICE
386-2131 477-1941
BLOCK BROS. REALTY LTD.

294 MAINLAND AND OUT OF PROVINCE PROPERTIES

20 ACRES KAMLOOPS

Superb view, 4 bdrm, executive house, 4-stall barn, 2-car garage, excellent water, $98,000. D. Derban, S.S. 2, Kamloops.

OUR 65TH YEAR:

Free catalogue country properties. Moneyback guarantee, terms available H. M. Dignam Corp. Ltd., Dept. 419, P.O. Box 39, Lions Bay, B.C. V0N 2E0.

305 DEATHS and FUNERALS

CLIFFORD — In Vancouver, B.C. on January 3, 1980, Mr. William Clifford, aged 77 years, born in England and a resident of Victoria for many years. He leaves his sons, William Thomas Clifford, Victoria, B.C., George Frederick Clifford, Scarborough, Ontario and James Noel Clifford, St. John, New Brunswick; daughters, Mrs. Mary Sexton, St. John, New Brunswick and Mrs. Shirley Rose, 2637 Graham Street, Victoria, B.C.; 10 grandchildren and five great-grandchildren.

Service in the Sands Mortuary Limited, "Family Chapel of Memories", 1803 Quadra Street, Victoria, B.C. on Tuesday, January 15, 1980 at 1:00 p.m. Archdeacon A. E. Hendy officiating. Interment at the Royal Oak Burial Park.

SANDS—VICTORIA

COLLINS — On January 9, 1980, in Victoria, B.C., after a lengthy illness, Colman Anthony Collins, aged 65 years, born in Victoria and formerly a long-time resident of Duncan. He is survived by two brothers, Carbery and Corman John of Victoria; two sisters, Mrs. Kathleen Whitney of Sequim, Washington and Mrs. V. (Sheila) Tierney of Victoria; several nieces and nephews.

Prayers will be offered on Monday, January 14, at 7:30 p.m. in McCall Bros. Chapel, Johnson at Vancouver Streets. Mass will be celebrated on Tuesday, January 15, at 10:00 a.m. in St. Andrew's Cathedral, View at Blanshard Streets, with Fr. P. Hanley, celebrant. Interment to follow at Hatley Memorial Gardens. (Flowers gratefully declined.)

COSNETT — In Terrace, B.C., on January 7, 1980, Mrs. Lorna Elaine Cosnett, aged 42 years, born in Vancouver, B.C., late residence Cassiar, B.C. She leaves her husband, Norm, Cassiar, B.C.; sons, Geoff Nielson, Victoria, B.C. and Steve Nielson, Cassiar, B.C.; daughter, Joanne Nielson, Cassiar, B.C.

Service in the Sands Mortuary Limited, "Family Chapel of Memories," 1803 Quadra Street, Victoria, B.C., on Tuesday, January 15, 1980, at 10:00 a.m. Rev. Father M. Costelloe officiating. Interment at the Royal Oak Burial Park.

SANDS — VICTORIA

FOSTER — In Duncan, B.C. on January 8, 1980, Bessie K. Foster of 2270 Foul Bay Road, born in Winnipeg and a long time resident of Victoria. She leaves her brother, Hedley (Jimmy) and 2 sisters, Rhoda and Elsie, all of Victoria.

PRIVATE funeral service in the FAMILY CHAPEL of McCall Bros. with interment in the family plot at Ross Bay Cemetery. (Flowers gratefully declined.)

FRENCH — Martin James, 24 years, from Bothell, Washington, he was born March 10, 1955 in Victoria. He leaves his wife, Elaine; mother, Solange French, Edmonds; father, Donald H. French of Victoria, B.C.; his sister, Rebecca, Edmonds; brother, Brad and sister-in-law, Shellie French and niece, Jessica, Bothel; grandparents, Mr. and Mrs. John Peltier, Sherwood, Oregon; grandmother, Mary French, Victoria, B.C., grandfather, Oscar French, Langford, B.C.; a great-grandmother, Libbie Casavant, Edmonton, Alberta.

Services Saturday, January 12, 1980, 10:30 a.m. Trinity Lutheran Church in Lynnwood, Washington. Burial in Greenland Cemetery. Arrangements Beck's Funeral Home, Edmonds.

FYNN — Quietly after a lengthy illness on January 11, 1980, Elinor Grace (Denice) Fynn of Victoria and formerly of Vancouver aged 80 years, widow of Norman (Harry) Fynn. Survived by one son, Robert Murray Fynn, Burnaby and twin daughters, Mrs. P. H. (Joan) Lloyd, Nanaimo and Mrs. F. R. (Peggy) Laughlin, Victoria, nine grandchildren and seven great-grandchildren.

Memorial service Monday, January 15, 1980 at 2:00 p.m. in the Chapel of first Memorial Services, 4725 Falaise Drive. Cremation. In lieu of flowers donations to the Cancer Society would be appreciated. Arrangements through the Memorial Society of B.C. and First Memorial Services.

GILES — Dorothy Eleanor, suddenly at home, Tuesday, January 8, 1980. Survived by beloved husband, Alan Robert Giles; son, Barry of Victoria, daughter, Shirley Atkins of Winnipeg; grandchildren, Susan and David; 2 brothers, Douglas of Toronto and Robert of Richmond Hill.

Cremation. In lieu of flowers, donations may be made to the Heart Fund.

GODFREY — Reverend Frederick H. (RCN Ret'd.), age 72, in Windsor, N.S., on January 8, 1980. Survived by his son, Phillip R., and a daughter, Mrs. Howard Oakey (Sylvelin), Charlottetown, P.E.I.; nine grandchildren.

Service held at Kings-Edgehill College in Windsor, N.S., on January 10, 1980.

GWILT — On January 9, Mrs. Louisa Gwilt, aged 87 years, of 41 Regina Avenue, a resident of Victoria since 1915. Mrs. Gwilt was a member of the Silver Threads, a supporter of Salvation Army activities and was a well-known soloist in the Victoria area. Besides her husband, Thomas Charles, she leaves a son and daughter-in-law, Robert Roy and Marjorie MacDonald; grandchildren, Margo and Ian, all of Victoria; daughter, Violet Milligan and children, of Calgary.

Funeral service will be held on Monday, January 14, at 1:30 p.m. in Hayward's Thomson and Irving Chapel. Interment in Ross Bay Cemetery.

KEY — On December 16, 1979, in Squamish, Arthur Ernest Key, age 71 years, past residence Fanny Bay. Survived by his loving wife Doris and three sons, Norman, Robert, Gordon.

Memorial service was held Tuesday, December 18, at 11 a.m. in Squamish Funeral Chapel, Rev. Paul Yip officiated, cremation. Donations, if desired, may be made to the Cancer Society.

KINNEAR — On January 10, 1980, Mrs. Elsie Kinnear, aged 84 years, of 309-918 Collinson Street, a native daughter. Predeceased by her husband, Harold. She is survived by two daughters, Phyllis (Mrs. H. K. Reidford) of Edmonton, Verena (Mrs. O. T. Howey) of Victoria; brother, Ralph Clarke of Victoria; three granddaughters; five great grandchildren.

Private cremation service. Flowers and cards gratefully declined. Hayward's Thomson and Irving in care of arrangements.

LENCKOWSKI — In Victoria, B.C. on January 11, 1980, Sylvester Lenckowski, born in Poland and a resident of Victoria for 25 years. He is survived by his loving wife, Cecylia; two sisters and one brother in Poland; a sister-in-law, Janina Lenckowski and two nephews in Victoria. He was a veteran of the Second World War, serving as an officer in the Polish Army in Great Britain and was a member of the Langford Branch, R.C.L.

PRAYERS will be offered in McCall Bros. FLORAL CHAPEL, Johnson at Vancouver Streets on Tuesday, January 15, 1980 at 7:00 p.m. MASS will be celebrated in Sacred Heart Church, 4040 Nelthorpe Road on Wednesday, January, 16, 1980 at 11:00 a.m. with the Rev. A. Kwarta Celebrant. Interment at the Veterans Cemetery.

305 DEATHS and FUNERALS

LLOYD — In Victoria on January 8, 1980, Henry Edward Lloyd. Aged 91 years. Born in North Wales. Before coming to Victoria he resided in Peace River, Alberta. Survived by three sons and two daughters-in-law, John and Elsie and Leonard and Mary of Victoria and Glyn, Edmonton. Two daughters and sons-in-law, Iona and Mick Potter, Calgary and Olwen and Gilbert Hagglund, Vancouver, many grandchildren and great-grandchildren.

Memorial service Monday, January 14, 1980 at 11:00 a.m. in the First Baptist Church, 877 North Park. Rev. John Watson officiating. Cremation. In lieu of flowers donations to the Diabetic Society would be appreciated. Arrangements through the Memorial Society of B.C. and First Memorial Services Limited.

LOWE — Suddenly on January 9, 1980 in Victoria, B.C., George Lowe (Lowe Choa Hing) aged 65 years, born in Victoria, B.C. He is survived by his loving wife, Jane; two daughters, Colleen and Tracy; a brother and sister-in-law, Richard and Daphne Lowe of Victoria; two sisters, Mrs. Eddie (Lily) Wong of San Francisco and Mrs. Fred (Helen) Wong of Vallejo, California; several nieces and nephews. He was one of the original Chinese Student Basketball players.

Funeral service in McCall Bros. FLORAL CHAPEL, Johnson at Vancouver Streets on Tuesday, January 15, 1980 at 1:00 p.m. with the Rev. Siu-Man Lee officating. Interment at Royal Oak Burial Park.

ROBINSON — Suddenly on January 10, 1980, in Victoria, B.C., Kenneth Sylvester Robinson of 3376 Hatley Drive, a native son of Victoria, in his 55th year. He is survived by his loving wife, Maisie at home; daughter, Jill of Smithers, B.C.; daughter and son-in-law, Barbara and Bert Sinclair of Victoria; five grandchildren. He was affiliated, for many years, with the Colwood Volunteer Fire Department.

Funeral service in McCall Bros. Chapel, Johnson at Vancouver Streets on Monday, January 14 at 1:00 p.m. with the Ven. Arch. H. J. Jones officiating, followed by cremation. (Flowers gratefully declined. Donations, if desired, may be made to the Heart Fund, 1008 Blanshard Street).

WALKER — In Victoria, B.C. on January 10, 1980, Mrs. M. Evalyn Walker, born in Darlingford, Manitoba and a resident of Victoria for many years, late residence, 3375 Weald Road. She leaves her husband, Walter M. Walker, at home; son and daughter-in-law, William F. and Catherine Walker, 3225 Exeter Road; daughter, Mrs. Shirley Tucker, Ventura, California; five grandchildren; one great grandson and her brothers, George White, Morden, Manitoba, Roy White, Summerland, B.C. and William White, Regina, Saskatchewan. Mrs. Walker was an active member of the First United Church and the Y.M./Y.W.C.A.

Service in the Sands Mortuary Limited, "Memorial Chapel of Chimes," 1803 Quadra Street, Victoria, B.C. on Monday, January 14, 1980 at 11:00 a.m. Rev. H. M. Hunter officiating. Flowers gratefully declined.

SANDS — VICTORIA

YOUNG-SCOTT — In Victoria, at Mount St. Mary Hospital on January 8, 1980, Miss Elizabeth Young-Scott, aged 98 years. Miss Young-Scott was born in Edinburgh, Scotland, and has been a resident of Victoria since 1947. She was a veteran nurse of the First World War serving in France, A.R.R.C. Survived by two nieces and two nephews in England and dear friends Barbara and Fraser Mitchell, Victoria.

Graveside service will be held Monday, January 14, at 2 p.m., in Royal Oak Burial Park with Rev. Gordon Walker officiating. CUNNINGHAM FUNERAL CHAPEL in charge of arrangements.

308 CARDS OF THANKS

The family of the late Gerald Currie wish to extend their thanks and appreciation to all who were so thoughtful and kind at such a sad time. A very special thanks to Tony Roberts for a memorable and inspirational service. Special thanks to Mrs. Sprinkling and Mrs. Edwards for their help and kindness. Our deep appreciation to the ambulance attendants, physicians and nurses on staff at the Victoria General Hospital for their efforts.
—Olive, Lester and Susan.

My family and I would like to express our kind appreciation for the excellent care and attention extended to our husband and father, the late Albert (HAP) Holmes. Special thanks to the Paramedic Team who attended at our home, and to Dr. Friesen and Dr. Rivers, and to our many friends and relatives who send cards and contributions to the First Open Heart Society of B.C.

309 IN MEMORIAM

SHEA - In loving memory of Garneh (Pat), who went home to be with the Lord Jan 12. 1974.
God knows the way. He Holds the Key
He guides with unerring hand.
Someday with clear and tearless eyes
We'll see and understand.
Lovingly remembered by his wife Edna, daughters Ferne and Cheryl and grandchildren.

THEY SHALL GROW NOT OLD AS WE WHO ARE LEFT GROW OLD, AGE SHALL NOT WEARY THEM, NOR THE YEARS CONDEMN, AT THE GOING DOWN OF THE SUN, AND IN THE MORNING, WE WILL REMEMBER THEM.
WITH GRATITUDE, SANDS

310 FUNERAL DIRECTORS

McCall's

PRIVATE SERVICE
FOSTER
Miss Bessie K.

MONDAY
ROBINSON
Mr. Kenneth Sylvester
1:00 p.m. FLORAL CHAPEL

TUESDAY
LOWE
Mr. George (Lowe Choa Hing)
1:00 p.m. FLORAL CHAPEL
LENCKOWSKI
Mr. Sylvester
7:00 p.m. PRAYERS
FLORAL CHAPEL

WEDNESDAY
LENCKOWSKI
Mr. Sylvester
11:00 a.m. MASS
SACRED HEART CHURCH

McCALL BROS.
Funeral Chapels
JOHNSON AT
VANCOUVER STREETS

For Funeral
Information
Phone 385-4465

Hayward's (B.C. Funeral Co.)
Thomson & Irving
Funeral Chapels
1625 Quadra St.
386-3505

FIRST MEMORIAL SERVICES
Serving the Public and Exclusive Area Undertakers for the Memorial Society of B.C. 658-5244.

310 FUNERAL DIRECTORS

Sands

FAMILY OWNED
and OPERATED
Since 1912

Victoria's 2 Dignified
and Reverent Chapels

"Memorial Chapel
of Chimes"
"Family Chapel
of Memories"

1803 Quadra St.
Your Seven community
chapels

VICTORIA	388-5155
SIDNEY	656-2932
COLWOOD	478-3821
DUNCAN	746-5212
LADYSMITH	245-2331
NANAIMO	753-2032

We Care About
Vancouver Island
Families

Sands

CUNNINGHAM
FUNERAL CHAPEL
1155 FORT STREET
Phone 384-5512 or 384-8626
Offering dignified moderate service for all. Geo. S. Cunningham, owner, manager.

311 MONUMENTS

STEWART MONUMENTAL
WORKS LTD.
ESTABLISHED 1896
Marble fireplace and tabletops.
1403 May St. 384-3452
Memorial of Distinction

Mortimer's Monuments
383-6421
709 KINGS RD. (at Douglas)
FOUNDED 1877

312 FLORISTS

Daisy Chain Florist
382-2512 435 Simcoe St.

**TOWN OF SIDNEY
NOTICE OF TENDER**

Tenders are invited for Grass Cutting in the Town of Sidney for the years 1980 and 1981. Form of Tender and General Conditions may be obtained at the Works and Services Department, Town Hall, 2440 Sidney Avenue, during normal working hours and must be returned to the Works and Services Department by 4:00 P.M., Friday, February 1st, 1980.

G.S. Logan,
Administrator
Town of Sidney
2440 Sidney Avenue

NOTICE OF INTENT

NOTICE is given, pursuant to Section 17 of the "Highway Act", Chapter 172, Revised Statutes of British Columbia 1960, of the intent to transfer to Gordon Robert Paddon and Ethel Louisa Margaret Paddon of 114 Helmcken Road, Victoria, British Columbia property described as "That part of Lot 2, Section 100, Esquimalt District, Plan 5429, lying to the North of a Straight boundary joining the points of bisection of the Easterly and Westerly boundaries of said lot".

Dated at Victoria, B.C. this 21st day of December, 1979.

Honourable
Alex V. Fraser,
Minister of Transportation
and Highways

**NOTICE TO CREDITORS
AND OTHERS
LILIAN FANNY MATHER,
Deceased**

Notice is hereby given that creditors and others having claims against the Estate of LILIAN FANNY MATHER, deceased, late of #12—1961 Fairfield Road, in the City of Victoria, in the Province of British Columbia, are hereby required to send them duly verified to the undersigned National Trust Company Limited at 1280 Douglas Street, Victoria, British Columbia, on or before the 6th day of February, 1980, after which date the assets of the said Estate will be distributed, having regard only to the claims that have been received.

National Trust Company,
Limited,
by its solicitors,
Buckler, Metzger,
1031 Vancouver Street,
Victoria, B.C.
V8V 4T6.

**NOTICE TO CREDITORS
AND OTHERS**

Estate of CATHERINE PATON STIRLING SMITH, O.K.A. CATHERINE H. SMITH, CATHERINE P.S.H. SMITH, CATHERINE HOWATT SMITH and CATHERINE SMITH, Deceased. Late of Matson Lodge, 849 Dunsmuir Street, Victoria, British Columbia.

NOTICE IS HEREBY GIVEN that Creditors and others having claims against the estate of the abovenamed deceased are hereby required to send them to the Executor, care of MacMinn, Izard & Trann, 402 — 612 View Street, Victoria, B.C. before the 9th day of February, 1980, after which date the Executor will distribute the said estate amongst the parties entitled thereto, having regard only to the claims of which they then have notice.

KENNETH L. LEEMING
and NATIONAL TRUST
COMPANY, LIMITED,
By their Solicitors,
MacMinn, Izard & Trann.

**DEPARTMENT OF THE
ENVIRONMENT
PARKS CANADA
TENDER**

Contract WR 163-79:
Asphalt roofing of flat concrete roofs Fort Rodd Hill National Historic Park — work includes applying an asphaltic mastic roof to approx 9,700 sq. ft. of concrete roof.

Contract WR 164-79:
Watermain installation for fire protection at administration building Fort Rodd Hill National Historic Park — work includes supply and installation of approx 250 M of 6-inch pipe, 2 valves and 2 fire [illegible]

TENDER DOCUMENTS: Can be obtained from the contracts administrator Parks Canada 134-11th Ave. S.E., Calgary, Alberta T2G 0X5 (phone (403) 231-4538) and from the Superintendents office, Fort Rodd Hill National Historic Park (Phone (604) 567-1601).

Documents may be viewed at the Construction Association office in Victoria and Vancouver, B.C.

Sealed Tenders marked as to content and addressed to the contracts administrator at the above address will be received up to 3:00 p.m. (MST), Tuesday, January 29, 1980.

The lowest or any tender not necessarily accepted.

W. C. TURNBULL
Director
Western Region
Parks Canada

O.C. soccer

**ENGLISH LEAGUE
Division I**

Arsenal 0 Leeds 1
Aston Villa 2 Everton 1
Bolton 0 Brighton 2
Derby 1 Crystal P 2
Liverpool 1 Southampton 1
Man City 1 Tottenham 1
Middlesbrough 1 Man United 1
Norwich 1 Coventry 0
Notts F 3 West Brom 1
Stoke 0 Ipswich 1
Wolverhampton 3 Bristol C 0

Division II

Bristol R 1 Birmingham 0
Burnley 0 Swansea 0
Cambridge 2 Shrewsbury 0
Cardiff 1 Wrexham 0
Charlton 0 Orient 1
Chelsea 4 Newcastle 0
Luton 0 Leicester 0
Preston 3 Fulham 2
Queen's PR 1 Notts C 3
Sunderland 4 Oldham 2
West Ham 1 Watford 1

Division III

Barnsley 1 Swindon 2
Carlisle 4 Millwall 0
Chester 1 Bury 0
Chesterfield 1 Brentford 0
Exeter 3 Sheffield U 1
Gillingham 1 Reading 1
Grimsby 1 Blackburn 2
Hull 3 Mansfield 1
Oxford 0 Colchester 2
Rotherham 2 Southend 1
Sheffield W 0 Plymouth 1
Wimbledon 1 Blackpool 2

Division IV

Aldershot 0 Hartlepools 2
Bournemouth vs. Scunthorpe, ppd, frozen ground
Bradford 1 Peterborough 1
Crewe 2 Halifax 1
Doncaster 2 Port Vale 3
Hereford 0 Walsall 1
Huddersfield 3 Lincoln 2
Northampton vs. Torquay, ppd, frozen ground
Portsmouth 1 Wigan 1
York 2 Newport 1

**SCOTTISH LEAGUE
FA CUP
Second round**

Coldstream 1 Queen of S 1

Second Round Replays

Brora 1 Buckie 2
Meadowbank 2 Stranraer 1
Peterhead 2 Stenhousemuir 0

Premier Division

Aberdeen 3 Rangers 2
Dundee 1 Morton 0
Hibernian 1 Celtic 1
Partick 1 Kilmarnock 1
St. Mirren 2 Dundee U 1

Division I

Arbroath 1 Dunfermline 3
Berwick 5 St. Johnstone 0
Clyde 2 Hamilton 2
Clydebank 1 Ayr 0
Dumbarton 0 Airdrie 0
Raith 0 Motherwell 1
Stirling 0 Hearts 1

Division II

Alloa 2 Montrose 1
Cowdenbeath 2 E. Stirling 4
Falkirk vs. Stranraer, ppd
Forfar 2 Albion 2
Meadowbank vs. E. Fife, ppd
Queen of S vs. Stenhousemuir, ppd
Queen's Pk 4 Brechin 0

NORTHERN IRELAND

Ards 0 Cliftonville d2
Ballymena 4 Larne 0
Coleraine 2 Bangor 3
Crusaders 2 Portadown 0
Glenavon 1 Distillery 1
Linfield 5 Glentoran 0

Boundary tampering impossible

The man in charge of mapping B.C.'s electoral boundaries for the Eckardt Commission on electoral reform said Friday nobody could have tampered with the constituency boundaries.

"Technically impossible," said E.R. McMinn, director of the provincial surveys and mapping branch.

The detailed master maps were prepared weeks in advance of completion of the report, McMinn said, and it would not be an easy job to change them.

That statement backs up Premier Bill Bennett's response to the B.C. Televisioon report of mysteriously altered electoral boundaries. He called it silly, irresponsible nonsense.

A BCTV newscast Thursday night said the boundary for Vancouver-Little Mountain riding was altered between the time Judge Larry Eckardt signed off his report June 17, 1978, and the time it was submitted to the legislature three days later.

Little Mountain is represented by Human Resources Minister Grace McCarthy and Provincial Secretary Evan Wolfe.

BCTV said two members of the commission staff worked on the report in Victoria's Laurel Point Inn the night before it was tabled.

But McMinn said the boundaries "could not have been altered in any hotel room. It would be just impossible."

McMinn also said he has compared his master maps to the constituency maps included in the Eckardt report and he has found no evidence of unauthorized changes.

This jibes with the stand taken by the man who served as counsel on the Eckardt commission, Victoria lawyer Clive Rippon, who has dismissed the story as "absolute crap."

Premier Bennett used the BCTV report to launch another attack on the news media.

The press is like Mexican water, he said.

"If you swallow it, it makes you sick. If you swallow enough of it, you get immune to it."

Even NDP leader Dave Barrett agreed Friday that the BCTV story was thin.

But BCTV is promising more on the subject and Barrett said the NDP will be watching closely. He reminded reporters the Eckardt report wiped out three NDP-held seats and that Eckardt is a former unsuccessful Social Credit candidate.

Eckardt was not available for comment. He is on vacation, sampling some of the Mexican water the premier was talking about.

Bennett, meanwhile, is proposing further changes in electoral boundaries without advice from an electoral commission.

He said even after the changes recommended by Eckardt, some areas were left with inadequate representation, specifically Delta, Richmond, Kamloops and Okanagan regions.

MINES REGULATION ACT

Take notice that S. A. Roik of Construction Aggregates Ltd., has filed with the Minister of Energy, Mines and Petroleum Resources at Victoria, B.C., a report made pursuant to Secton 11 of the Act in respect to the surface operations of the gravel pit located at Colwood, B.C.

British Columbia
Buildings Corporation

Invitation to Tender

Sealed Tenders, marked: **"Janitorial Services"** for the 1st & 2nd floors of 345 Quebec Street, Victoria, B.C. for a period of (2) two years will be received up to **3:00 p.m.** local time the **23rd day of January 1980**, and those available at that time will be opened in public at **301 Menzies Street, Victoria, B.C. V8V 2G8.**

Tender documents may be obtained at the above address after 9:00 a.m. on the 9th day of January 1980. Tenders must be filed on the forms provided, in sealed, clearly marked envelopes.

The lowest or any Tender will not necessarily be accepted.

SHERIFF'S SALE

Under and by virtue of a Writ of Seizure and Sale issued out of the County Court of Vancouver Island, Victoria Registry, and a Warrant of Execution issued out of the Provincial Court of British Columbia, Small Claims Division, Victoria Registry, against the goods and chattels of:

Pipers Studios-Fashion Two Twenty,
purported to be
(1) 1973 Ford Pinto, Serial #3T10X253683.

Evan Williams,
purported to be
(1) 1967 Ford Fairlane Convertible, Serial #7H36C104491.

I have seized and will offer for sale by public auction at the Sheriff's Compound, 850 Burdett Ave., Victoria, B.C., on Friday, the 18th day of January, 1980, at the hour of 10 o'clock in the forenoon all the right, title and interest the defendants have in the vehicles. The vehicles may be viewed at 850 Burdett Ave., Victoria, B.C., between the hours of 8:30 a.m. and 4:30 p.m. Monday to Friday. Terms of Sale: on a where-is, as-is basis, cash plus 4% Sales Tax.

For further particulars apply to Deputy Sheriff Holmes, Room #1, 850 Burdett Avenue, Victoria, B.C. 387-6811

Deputy Sheriff Holmes,
Vancouver Island Region
No. 1

**THE CORPORATION OF THE
DISTRICT OF SAANICH**

**EXTENSION OF TIME — TENDER No. 15/79
CHERRY TREE BEND PUMPING STATION**

The closing date for this tender has been changed to: 3:00 p.m. Wednesday, January 23, 1980

Corp. District of Saanich,
770 Vernon Avenue,
Victoria, B.C.

(Mrs.) E. Bowering,
Purchasing Agent

American children want to learn more on Canada

WASHINGTON (CP) — American school children are far more interested in learning about Canada than their teachers are in teaching about it, a new U.S. government report indicates.

And in international studies on the whole, there are some "powerful examples of student illiteracy in world affairs" to be found in U.S. public schools, the report says.

The findings are contained in Other People, Other Places, a health, education and welfare department Office of Education study which was made public this week. The study was designed to discover the extent of public school students' interest in and knowledge of the world, its people and the problems of man.

Questionnaires filled out by pupils in Grades 4, 8 and 12 in 27 states show serious weakness in basic knowledge, particularly in geography, the study says.

Eighty-eight per cent of Grade 12 students surveyed, for example, could locate the United States on a line drawing of the world. Ten per cent pointed to Canada instead.

And 41 per cent of the senior students were unable to locate Egypt on the map, a fact the authors found particularly surprising since the data were collected in 1974 months after former president Richard Nixon's visit to Egypt and less than one year after the Yom Kippur war between Egypt and Israel.

The survey also found a disturbing lack of knowledge about Africa, and Western Europe and a misunderstanding of some key aspects of American history — "serious matters by any standard," says Robert Leestma, associate commissioner of education.

"The concern is not that the educational systems of other nations do substantially better in dealing with international matters — there is little persuasive evidence to indicate that they do — but rather that the level of international understanding revealed by this study is not nearly good enough, not for American students and future voting citizens who face the increasingly interdependent world of the present and the foreseeable future," he writes in the foreword to the book.

"There is time enough in the curriculum during the course of 12 years of elementary and secondary education to do a much better job than this study reflects."

On questions about Canada, the survey found marked differences between the attitudes of the 315 teachers and the 1,720 students in the survey. Canada was ranked first by grade 8 students, second by Grade 12 students and fifth by Grade 4 students in a list of countries the pupils said they liked to study most.

The students also demonstrated high interest in visiting Canada.

But Canada was way down on the list of countries teachers most like to teach. Only 5.6 per cent of Grade 8 teachers and 2.4 per cent of Grade 12 teachers named Canada.

The teachers also appear to have major misconceptions about what their students like to study. Only about three per cent of the instructors judged Canada to be a country their pupils would most like to study.

The attitude of the teachers is apparently reflected in the content of their lessons. Asked to list which countries they had studied recently, the students in Grades 8 and 12 named the Soviet Union, Britain, France and China. Canada was listed 13th by Grade 8 students, the same group who said Canada was what liked to study most.

"The sustained student interest in Canada . . . is something schools can capitalize on much more than they do at present in the general curriculum," Leestma said.

Storms strike midwest

Associated Press

High winds lashed Colorado, Utah, the Dakotas and Wisconsin on Friday, whipping up newly fallen snow, cutting visibility and closing many highways.

In Wisconsin, a 205-kilometre stretch of Interstate 94 was closed from Millston to the Minnesota border, as glare ice and drifting snow made travel impossible.

In North Dakota, winds and blowing snow hampered travel and closed many schools. Northwest winds created a wind chill index of -56 Celsius at Bismarck.

Stutsman County authorities Friday found the body of Duane Greenshield, 21, of Buchanan, N.D., less than one kilometre from his family's ranch. He appeared to have died in a snowmobile accident.

Winds gusted over 160 kmh in the mountains of Colorado, where snowslides closed several mountain passes. Parts of Interstate 25, U.S. Highway 87 and U.S. Highway 287 were closed early Friday. While visibility was extremely poor, police said there were no reports of marooned travellers.

The National Weather Service said another storm was headed in from the Pacific and a storm warning was in effect for the mountains of Utah Friday.

Meanwhile, Oregon officials worried about flooding as warmer temperatures began melting four days of snow and ice that had paralysed Portland and dumped 1.5 metres of snow on Hood River.

Gov. Vic Atiyeh had declared a state of emergency Thursday in Multnomah and Hood River Counties.

Power had been restored to all but 34,000 customers in Portland, where as many as 150,000 homes were without electricity Wednesday. But telephone service was making a slower recovery, and Pacific Northwest Bell Telephone said it might take two weeks to service to about 25,000 cusomters.

High winds buffeted the Hawaiian islands Friday as residents began mopping up from a four-day storm that left millions of dollars in damage and seven persons dead.

There were no reports of foreign tourists being killed in the storm, which began early Tuesday and has been described as the worst in memory by many longtime residents.

The wind, waves and rain wrecked or severely damaged hundreds of homes and businesses, ruined crops, knocked out utility service, uprooted trees, washed out highways and damaged dozens of boats.

LUNDS AUCTION

TUESDAY, JAN. 15, 1 P.M. & 7 P.M.

Preview: Mon. 9 a.m. - 5 p.m.
Tues. 9 a.m. - Saletimes

FURNISHINGS: Gibbard 9-Pce. Wal. D/Room Ste., Wal. Dining Table and 4 Chairs by Knechtel, Wal. Display Cabinet, Carved Wal. Barley Twist G/Leg Table, Wal. 7-Pce. D/R Ste., Blend Mahog. 7-Pce. D/R Ste., Baetz Mahog. Coffee Table, Mahog. Pedestal Stands, Oak Corner Cab., Oak Hall Seat, Oak Drawleaf Table, Oak Buffet, Oak Library Desk, Over 20 Canadiana Chairs, Drexel Canopy Bed, Waterbed, Hide-A-Bed, Fr. Prov. Button Back Chester. and Chair, Vic. Style Chair, Chester. Stes., B/R Stes., Occ. Tables and Chairs. **APPLIANCES:** G.E. and McClary Washer/Dryer Sets, Moffat F/Free Fridge, Chest Freezer, 'Estate' Admiral Col. TV. **OF INTEREST:** Hasselblad Camera, Collec. of Shoes, File Cab., Old Cash Register with Hand Crank, Set of Weights, Prints. **SHERIFF SEIZURE:** Under and by virtue of two Supreme Court Writs of Seizure and Sale and two County Court Writs of Seizure and Sale issued out of the Victoria Registry and to me directed against the goods, chattels of **P & N Enterprises Ltd.** I have seized the goods and chattels and have instructed **LUNDS** Auctioneers & Appraisers to conclude the sale by auction on their premises at 926 Fort St., Victoria, B.C. P.A. Holmes, Dept. Sheriff.

THE AUCTIONEERS AND APPRAISERS FOR VICTORIA AND VANCOUVER ISLAND

LUNDS
AUCTIONEERS and
APPRAISERS LTD.
926 Fort St., Victoria
Tel. (604) 386-3308

Special Offer

FOR PRIVATE PARTY CLASSIFIED ADVERTISERS

Use this handy coupon to place your Classified Advertisement and save money

Name ....
Address ....
Phone No. ....
Signature ....
No. of insertions .... Amount Enclosed $ ....

FILL OUT AND MAIL TO
SPECIAL OFFER
Victoria Press,
P.O. Box 300,
Victoria, B.C.
V8W 2N4.
OR
DELIVER IN PERSON TO
2621 Douglas St.,
Victoria, B.C.

Your ad will run as soon as possible upon receipt of this coupon and payment or please specify consecutive dates.

Classification Number .... **10 WORDS MINIMUM**

10 Words for 1 insertion in The Daily Colonist and Victoria Times: $\$1^{20}$
12¢ for each additional word.

10 Words for 3 insertions in The Daily Colonist and Victoria Times: $\$2^{85}$
28¢ for each additional word.

10 Words for 6 insertions in The Daily Colonist and Victoria Times: $\$4^{50}$
45¢ for each additional word.

Victoria Press Box Charge $3.50 per month.
Replies to be mailed Replies to be held for pickup.

All ads must be written in regular classified style, and run on consecutive days.

All real estate, mobile home, rental and business advertising is considered to be commercial advertising and will not qualify for this special offer.

SEND CHEQUE or MONEY ORDER

— NO REFUNDS —

THE DAILY COLONIST AND VICTORIA TIMES

Your WAREHOUSE FOOD STORES

"Where the Overhead is Low... and You all Save Dough!"

OPEN SUN. 10-6, MON., TUES. 'TIL 9
Prices Effective Sun., Mon., Tues.
We Reserve the Right to Limit Quantities.
WHILE STOCK LASTS ONLY.
★ 3475 QUADRA ST. Your No. 1 Store
★ 3400 TILLICUM, Burnside Plaza
★ 877 GOLDSTREAM, in Langford

'S NO USE ARGUING... THIS SALE BEATS 'EM ALL!

OXTAIL 99¢
Cut up, Meaty LB.

CHICKEN LEGS or BREASTS 99¢
Frozen, approx. 3-LB. POLY BAGS. LB.

SIRLOIN TIP STEAK 2^{69}
Grade A, grain fed. LB.

No. 1 NETTED GEMS
POTATOES 69¢
10 LBS.

B.C. WHITE
ICING SUGAR 1 KG. **79¢**

RISE 'N' SHINE
ORANGE FLVAVOR CRYSTALS 69¢
4 PACK

SWANSON'S FROZEN
MEAT PIES 49¢
8-OZ., EA.

YORK FANCY FROZEN
GREEN PEAS 69¢
2 LBS.

MR. NOODLE
INSTANT NOODLES 5 FOR 1^{00}
3-OZ.

MAZOLA 1 LITRE 1^{69}
100% CORN OIL

SUN-RYPE RED LABEL
APPLE SAUCE 1^{00}
3 14-OZ. TINS

HEINZ
SPAGHETTI 89¢
IN TOMATO SAUCE
2 14-OZ. TINS

HEINZ
BEANS 89¢
IN TOMATO SAUCE
2 14-OZ. TINS

TULIP
LUNCHEON MEAT 99¢
12-OZ. TIN

FRESH, EXTRA LARGE EGGS GR. A DOZ. **79¢**
Limit 2 doz. with $20.00 order or over.

KRAFT
MIRACLE WHIP 1^{49}
SALAD DRESSING
1 LITRE

COLONIAL
ASSORTED COOKIES 99¢
16-OZ. PKG.

IMPERIAL
MARGARINE 1^{89}
3-LB. PKG.

SUN-RYPE WHITE LABEL
APPLE JUICE 88¢
48-OZ. TIN

Four women link Ottawa, London

By SHERRI BARRON

LONDON (CP) — Canadian feminists rejoice — it has taken only 100 years for a woman to be appointed to the high commissioner's suite in London as Canada's top foreign diplomat.

And when Jean Wadds arrived this week to become the 15th Canadian high commissioner since the post was created in 1880, the unique diplomatic chain between London and Ottawa became linked by four women.

Britain's Iron Lady, Prime Minister Margaret Thatcher who meets with the Queen once a week, was to meet with the former Canadian member of Parliament who, in turn, will be reporting to the first woman external affairs minister, Flora MacDonald.

Mrs. Wadds, 59, will find her surroundings considerably more luxurious than those that greeted Sir Alexander Galt, the first Canadian high commissioner, who worked from eight small, dingy rooms on Victoria Street.

Occupying the entire western flank of Trafalgar Square, huge and imposing Canada House — now worth between $10 million and $15 million —attracts an estimated 80,000 visitors through its bronze doors each year.

The red and white maple-leaf flag billows high above the gold, box-stone building with its massive portico supported by four Ionic columns.

The seed for the top diplomatic post took root just after Confederation in 1867 when the first four provinces drew together in political union.

The agents-general who had been representing provincial interests since the mid-18th century no longer seemed adequate to serve the new political entity.

In 1879, members of the Canadian ministry issued a confidential memorandum to the secretary of state for the colonies.

"It appears to the Canadian government eminently desirable to provide for the fullest and most frank interchange of views with Her Majesty's government, and for the thorough appreciation of the policy of Canada on all points of general interest.

"Otherwise, there appears to be a danger of a feeling growing up of indifference, if not actual antagonism and irritation, on both sides.

"The idea must be avoided that the connection of Canada with the British Empire is only temporary and unabiding, instead of being designed to strengthen and confirm the maintenance of British influence and power."

The Canadian Parliament passed the act, establishing a post that has since become a 500-member mission — the largest operation in the country's foreign service.

"I think it's the hardest job I've ever had," said former high commissioner Paul Martin before relinquishing the post in November.

For the first high commissioners, it was a difficult post. Foremost in the Canadian government's mind during those first three decades after Confederation was implementation of the national development policy ensuring national transportation and protective tariffs to develop home industry.

With barely 3.5 million people, the West was crying for settlers. But severe competition from free-land schemes in the western United States stifled settlement.

When Galt left the post in May, 1883, just two years before the Canadian Pacific Railway was completed, Sir Charles Tupper took the reins.

Tupper stayed until 1896, when he resigned to usher in a golden, prosperous period for the country as the new Canadian prime minister.

Then came the long tenure of Lord Strathcona, which ended with his death in 1914.

"How times have changed since Lord Strathcona, one of the founders of the Pacific Railway, used to show up around four o'clock in the afternoon to work at Canada House," mused former high commissioner Lionel Chevrier in 1967.

George Perley, minister without portfolio in the Borden government, came to London in 1914 to conduct an inquiry into the state of the high commissioner's office. War broke out and Perley's visit lasted eight years.

VOLUNTARY LIQUIDATION
AUCTION
ON INSTRUCTIONS FROM MR. BLAKE SPRAUGE OF BLAKES PLG., WHO IS REDUCING HIS OPERATIONS & OTHER CONSIGNORS.

THURS. JAN. 17th - 11 A.M.
PREVIEW 8:30 TO SALE TIME THURS.
338 CATHERINE ST., VICTORIA
(Upstairs)

● 225 Amp. Miller Welder ● Omark Diamond Masonry Drill ● Toledo 68 Power Drive ● Rigid 300 Power Threaders ● Rigid Dies & Reamers ● Chain Blocks, Come Alongs, Slings & Rigging ● Duff Norton Jack-Alls ● Sump Pumps ● Submersible Pumps ● Monarch Cent. Pump ● Chain Saws ● Stihl Masonry Saw ● Skil Saws ● Skil & Red Head Roto Hammers ● Hilti Guns ● Oxy-Atcet. Hose & Cart ● Viking Pump ● Test Pump & Test Plugs ● "Sokkisha" Transit ● Ladders ● Alum. Tool Boxes for ½ T. P/U's ● Tube Benders ● Drills, Sanders, Grinders ● 3 Kv Hi-Cycle Generator ● Pangborn Sand Blaster ● Space Heaters ● Misc. Valves, Thread & Weld Ftgs. ● Thermostats & Controls ● Radiators, etc. ● Fire Ext's. ● Desk Fans ● Elec. Heaters ● Redi-Tune Music Centre ● 2-Way Radios ● Toyota ½ T. P/U ● Air Comp. ● Desks, Shelves & File Cabs. ● Drafting Table & Light ● Propane Tanks ● Roto Tillers ● Rotary Mowers ● Weed Eaters ● Misc. Pipe & Ftgs. ● Plg. Fixtures ● Motors, etc., etc. ● Sale Conducted by:

MAYNARDS AUCTIONEERS LTD.
824 Fort Street, Victoria 1233 W. Georgia St., Van.
also Toronto & Montreal 1-12

Time for a new look?
Now save 15.00
on a new First Lady wig
when you trade in
your old one.

Why not start off the new year with a new look? If you trade in your old wig right now, you'll save 15.00 off the purchase of a new First Lady wig, priced from 42.00 and up. (Our Christian Dior and New Dimension Collection is excluded.) Only one trade-in can be accepted against each purchase. For sanitary reasons all wigs taken in on trade will be destroyed. Trade-in ends Saturday, January 26th. First Lady wigs are available in a complete range of colors. Of 100% Modacrylic fibre.

Wigs, Floor of Fashion

EATON'S

EATON'S
CORRECTION
FOR JANUARY
SALES AND CLEARANCES
FLYER

Page 14, Item 2 — Viking dryer has incorrect photograph. Copy is correct and price is correct at a sale price of 199.00.

Page 3, Item 1, 2, 3, 8, 9, 10. The 14 karat gold earrings at 17.99 to 32.99 are for pierced ears only. No clip-on styles are available.

EATON'S

Eaton's Special
Re-upholstery Event

20% off regular fabric
prices for two weeks only
Now 'til January 26th

Eaton reg. 19.98 m-54.50 m
15.98 m-43.59 m

- save on our exciting up-to-date collection of specially chosen fabrics
- look for mix-and-match plains and prints including velvets; cotton, nylon and natural-look synthetic blends
- visit Eaton's Drapery Department for a no cost, no obligation estimate by our experienced staff
- replacement of cushions, springs or major repairs are extra (upon inspection in our workroom)
- all suitable furniture styles will receive a set of regular arm caps at no extra charge

Draperies, Second Floor, Home Furnishings Building

Our Experienced Interior Design Consultants are Ready to Help You

Let us assist you in the choice of fabrics and color best suited to your home.

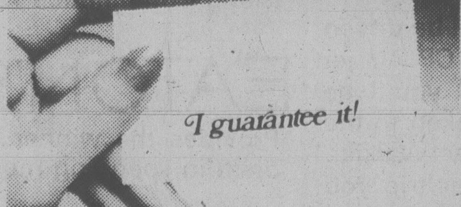
I guarantee it!

We back it up in writing!

EATON'S

Store Hours: Monday, Tuesday, Saturday 9:30 a.m. to 5:30 p.m. Wednesday, Thursday, Friday 9:30 a.m. to 9:00 p.m.

An island dream come true. A chance to win a dream trip to Fiji

Suncapade to Fiji

Follow the sun to Eaton's and win a chance on an Island combination trip to Fiji.

Follow these simple rules and a chance on this fabulous trip is yours. Trip for two includes air passage courtesy of CP Air, Island Combination Holiday from Elan Holidays, $300 cash courtesy of Eaton's and travel to and from Vancouver and Victoria plus all travel arrangements by Eaton's Travel.

Just fill out a Suncapade entry form at any cash desk in both Eaton's Buildings. Deposit entry form in barrel located on the Floor of Fashion.

No purchase is necessary. Contest is open to anyone 19 years of age and over (excluding employees and immediate families of Eaton's, Eaton's Travel, Elan Holidays and CP Air). Prize not negotiable. Contest starts Monday, January 14 and closes Saturday, February 2 at 4 p.m.

At the time of this advertisement value of the prize for two is approximately $3,000.

Eaton's will fly you and a friend from Victoria on a 17-day Island Combination Holiday to Fiji and Hawaii.

Your Island Holiday begins when you leave Vancouver by CP Air on your South Pacific flight to Nandi International Airport on Fiji. Here your Elan Holiday guide will be waiting to greet you and transfer you to the beautiful Regent of Fiji. For the first 10 days of your trip you'll be guests of this luxury resort offering a wide variety of activities and entertainment. It's an excellent base from which to sample the delights of Fiji.

Fiji in the South Seas can truly capture your imagination with cloudless azure blue skies by day, spectacular sunsets and serene water by night. The islands of Fiji provide the perfect backdrop for relaxation and romance. Imagine 300 sun baked tropical islands spread across the turquoise South Pacific. With miles of palm fringed beaches. Truly a warm and friendly paradise.

After your stay in Fiji you'll be driven back to Nandi to board your CP Air jet flight to Honolulu. On arrival you'll be met by your Elan guide and taken to the new Island Colony Hotel near Waikiki. Here for the remainder of your trip you can avail yourself of the famous sun and services of the Hawaiian Islands. Then on your 17th day CP Air flies you back to Vancouver. Truly a dream trip never to be forgotten.

Elan Holidays

Provides the Island Combination Holiday for two to Fiji and Hawaii.

CP Air

Will jet two to Fiji and return on the Island Combination Holiday.

EATON'S

Provides the winner with $300 (Canadian) in spending money.

Eaton's Travel

Gets you to Vancouver and return and assists with all the travel arrangements.

EATON'S

wonderful world of animals

That bird is no dumb-bell

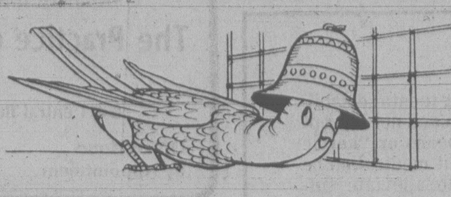

By DR. FRANK MILLER

Dear Dr. Miller: Is there anything wrong, mentally I mean, with a bird who likes to wear a bell for a hat? He spends a lot of time just standing there with his head in that dumb bell. — **D.T.**

Dear D.T.: He's not necessarily a dumb bell. Many birds like their heads covered on occasion. (It's his way of achieving privacy.)

★ ★ ★

Dear Dr. Miller: What do you think of a male cat that is well-fed and cared-for but is absolutely lifeless and has been for some time? I know cats have this reputation for being lazy, but this is a little different. This cat will just stand in the middle of the room. Even if I give him a big shove he hardly moves, miaows or anything, but just stands there in the same silly stance. He doesn't even have the energy to jump say, on my lap. He has to be placed there.

The owner tends to be somewhat lifeless also, but for a 70-year-old man ge does OK. Could this, for the cat, be just because of the surrounding atmosphere or what? — **T.D.**

Dear T.D.: I hope you've already asked these questions of your own veterinarian and that this apparently fading feline is already under professional care. While it's remotely possible that the cat could simply be lazy it's much more likely such lassitude's related to serious illness. A cat with severe anemia or with a specific lung problem who is continuously short of air (oxygen) will tend to move slowly and reluctantly to conserve oxygen. Such an animal may be uncomfortable lying down, prefering to sit or stand to take pressure off the chest. While such an animal may not cry or show any very obvious signs to the uneye, it could be critically ill and in desperate need of immediate intensive care. As soon as an owner is aware that a pet is not behaving normally, a local veterinarian should be consulted, at least by phone, to determine if the symptoms call for an examination.

★ ★ ★

Dear Dr. Miller: Burma, my young python, has some tiny lumps under some of her scales. They just seemed to pop up there. What could they be? — **C.S.**

Dear C.S.: Bumby Burma might be suffering from mites or from an infection (bacterial, viral or fungal) or from something else. Treatment is undoubtedly indicated, but for it to be effective, a local expert would first have to determine the cause. The sooner the better for Burma.

Dear Dr. Miller: You've mentioned antifreeze as a dangerous chemical to keep away from pets, but how about the chemicals they use to melt snow? How do you keep that stuff from burning a dog's feet? - **V.A.**

Dear V.A.: The canine who's been out charging around in such snow should have its feet washed carefully and rinsed thoroughly when it first arrives home.

Better yet, prevent skin chemical contact in the first place by getting galoshes that fit (two pair of course). Or best of all, when possible, keep your canine away from areas where snow-melting chemicals are used.

★ ★ ★

Dear Dr. Miller: Happiness, my hamster, seems to have injured his tail. It's all wet and sore looking. He doesn't feel good about it, I can tell. What could I put on it to make him feel better? — **K.D.**

Dear K.D.: Possibly Happiness is having a hard time not because of a tail injury but rather because of a serious intestinal infection which can result in the most common cause of tail trouble in hamster, the so-called "wet tail" syndrome. In such cases, treating the tail would be working from the wrong direction since the problem primarily is this acute, often fatal, gastro-intestinal infection.

Early intensive treatment with antibiotics, special fluids, and supportive medication would have given him the best chance. By now, sadly, Happiness may already have succumbed to this disease.

Crepe shape

If the edges of crepes are too crisp and tend to crack, the pan may be too hot or the batter too thin. If the batter is too thin, mix in one or two tablespoons of flour.

your health

By DR. L.L. COLEMAN

I have a very disturbing and unsightly sebaceous cyst on, of all places, my nose. When I press it, an oily substance comes out of it and before long it starts to grow again. If I do not squeeze it, it becomes larger and larger and embarrasses me. I am reluctant to get help from a dermatologist because I feel sure he will keep me coming back indefinitely.

Mr. H.D.

Dear Mr. D.:

It strikes me that you have two problems. One, of course, is your sebaceous cyst. The other is your lack of faith in the integrity of people who can help you.

First, let me tell you about your sebaceous cyst. This type of cyst develops when the pores of the sweat glands beneath the skin become plugged and the fatty secretions (sebum) accumulate. Squeezing them, obviously, is not the answer. In fact, by doing so you may irritate the skin, injure it and make the cyst more susceptible to bacterial invasion. Then a simple operative procedure is converted into a more complex one.

Now, about your lack of faith in the dermatologist — any one of whom can easily remove the cyst and solve your problem, Mr. D., do you really believe that the financial destiny of a doctor is dependent on your one sebaceous cyst of the nose?

Dear Doctor:

From the age of 8 our daughter has had repeated attacks of cystitis of the bladder. It clears up, and then after a few months, flares up again. Can this eventually lead to kidney disease?

Mrs. O.B.

Dear Mrs. B.:

Cystitis is an inflammation, irritation or infection of the lining of the urinary bladder. It is commonly observed in young girls, especially those who are not properly trained in hygiene after bowel movements. Germs can be introduced into the bladder in this way.

It is conceivable that the lining of the bladder may become less resistant to infection when once it has been previously inflamed.

The treatment for cystitis with sulfa drugs and with antibiotics has been remarkably successful in reducing the frequency and severity of these infections. Cultures are usually taken of the urine, in an effort to find the particular bacteria that are responsible for the infection. In this way, the ideal antibiotic can be chosen to destroy the germs.

When bouts of cystitis are neglected, it is possible that infection may ascend into the kidney. However, with modern-day antibiotics there is very little possibility that this will occur.

LAMP SHADES
Repaired or Made
To Order
THE VICTORIA
LAMPSHADE SHOP
493-B Burnside Rd. E. 383-1544

WINTER ART CLASSES
These stress the creative process through exercises and examples and are designed to enlarge the beginning or serious students visual awareness and manual skills.

DRAWING
10 SESSIONS — $60
Monday, 7 p.m.-10 p.m., Jan 21-Mar 24

PAINTING
10 SESSIONS $60
Wednesday 7 p.m.-10 p.m. Jan. 23-Mar 26

INSTRUCTOR: ALAN JONES
Registration and Information, Phone 383-0110

The
Edinburgh Tartan
Gift Shop

ANNUAL "once a year, full sale"
SALE
STARTING MON., JAN. 14th — 2 WEEKS ONLY
20% OFF ALL REGULAR MERCHANDISE
30% to 50% OFF ALL SPECIALLY MARKED ITEMS
ALL SALES FINAL ● NO REFUNDS OR EXCHANGES
1001-1003 Government 1-12 Phone 388-9312

Play the New Provincial!
18 GRAND PRIZES!

PROVINCIAL
BONUS
SCRATCH HERE
0000
000
000
$1 MILLION
GRAND PRIZES
VOID IF REVEALED

There's a brand new look to the Provincial with a new ticket that's good for one draw and a new way to win!

Easy to play

It's easy to play! Simply match the coloured numbers on your ticket to those drawn for that colour and you win!

More prizes than ever before!
18 GRAND PRIZES

The Provincial is drawn on the last Sunday of the month.
3 prizes of $1 Million
3 prizes of $¼ Million
12 prizes of $100,000.00
plus many thousands of other prizes of $100 and $25.

Scratch 'N Win up to $1,000
INSTANTLY

Continued by popular demand! The Provincial still gives you another way to win, instantly! Scratch the top silver patch on the left portion of your Provincial ticket and win $1,000, $100, $20, $5, or another ticket so you can play again, FREE!

The number of Instant Prizes in one million tickets are:
207 prizes of $100
999 prizes of $ 20
40,014 prizes of $ 5
200,007 free tickets

In the total issue of PROVINCIAL tickets every month, 300 prizes of $1,000 are available.

Five dollars could make you a Millionaire!

The Provincial
WHERE WESTERNERS WIN ALL-WAYS
WESTERN CANADA LOTTERY FOUNDATION
$5 $5

Mudslingers on show

Under the tongue-in-cheek title, *The Mudslingers*, the **Backroom Gallery**, 2070 Oak Bay, Tuesday opens a two-man show consisting of the political cartoons of Bob Bierman with the ceramic satire of Dave Toresdahl.

The controversial *Times* cartoonist's wry pen-and-ink commentary consorts perfectly with the witty irreverance of Toresdahl's sculptural expressions.

Toresdahl, originally from California, has had many one-man and group shows across Canada and the Western United States.

Eastern Canadian and American papers frequently carry Bierman cartoons and they also are included in public archives in Ottawa and in private collections.

The two artists will be present for the opening of *The Mudslingers* which takes place from 7:30 p.m. to 9:30 p.m. Tuesday. Much of the work will be on sale. Bierman's framed and unframed originals and signed cartoons are available. The show will continue on view through Jan.26.

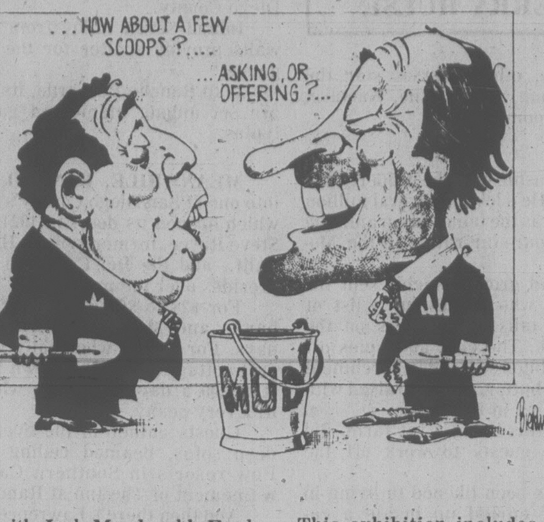
. . . HOW ABOUT A FEW SCOOPS ? . . .
. . . ASKING, OR OFFERING ? . . .
MUD
Bierman 79

* * *

Journalistic art also forms part of the background experience of painter Paul Rand, whose work is the subject of a new exhibition at the **Art Gallery of Greater Victoria.**

Rand (1896-1970), German-born, came to Canada in 1912 and lived in Vancouver after 1926. He studied with Jock Macdonald, Fred Varley and W.P. Weston. His art has close affinities with the mainstream of Canadian and American art of the twenties and thirties and is highly evocative of that period, both in style and content.

A commercial illustrator for many years, Rand was art director of the Vancouver *Sun* at one time. The paintings he executed in time-off intervals show a dramatic and strong sense of design and composition. Landscape is perceived by Rand in solid forms and colors abstracted from superficial appearances.

This exhibition includes works in several media and is accompanied by a publication on the artist's life and work. It will continue on view through March 2.

Other shows to open at the gallery during January include recent landscape drawings by Ann Kipling; Inuit art in the 1970s, and Kogo — Japanese incense boxes in porcelain, stoneware and raku. All three shows will open Jan.23.

Continuing through Saturday in the Pollard Gallery, is an exhibition of Japanese art from the Fred and Isabel Pollard collection.

DRURY'S TRAVEL
5A Yates Mall
388-5652 Hours 10-4
The Best for DAY TOURS
NOW the best for the rest.
DAY TOUR
VALENTINE'S DAY
Feb. 14th
Incl. Lunch and Afternoon Tea. Tour of Sooke Museum, Moss Cottage and Slide Show $12.50
RENO 7 DAYS
SANDS
Jan. 19, 26 .. $109
Feb. 2, 9 .... $139
Tours incl. Medical Insurance
Agents for Holliday Co.

TRAVEL AS A CAREER?
Enroll NOW in our HOME-STUDY *Master Travel Program* without giving up your present occupation.
Clip and Mail this ad for full information or phone (416) 481-2214 (24 hours)
Dept. T 14
CANADIAN SCHOOL OF TRAVEL
2221 Yonge St., Toronto M4S 2B1
Name..............................
Address..............................
City..............................
Prov. .... P.C. ....
Phone..............................

RED VELVET TOURS & TRAVEL LTD.
STE. 154 MARKET SQUARE (Pandora St. Entrance)
Chargex 384-5121 Mastercharge
EXPRESS
Our Express Coach Tour to Reno will depart from Victoria every Sat. Eve. Starting Feb. 2. From .. $89.00
AIR TOURS
Weekly departures from Vancouver. Reno, Vegas, Hawaii, Puerto Vallarta.
ORIENT
15-Day Escorted Tour
All inclusive from $1,663.00
All tours feature unlimited medical and hospital coverage at no extra cost and a complimentary $250 bonus package on Reno tours.

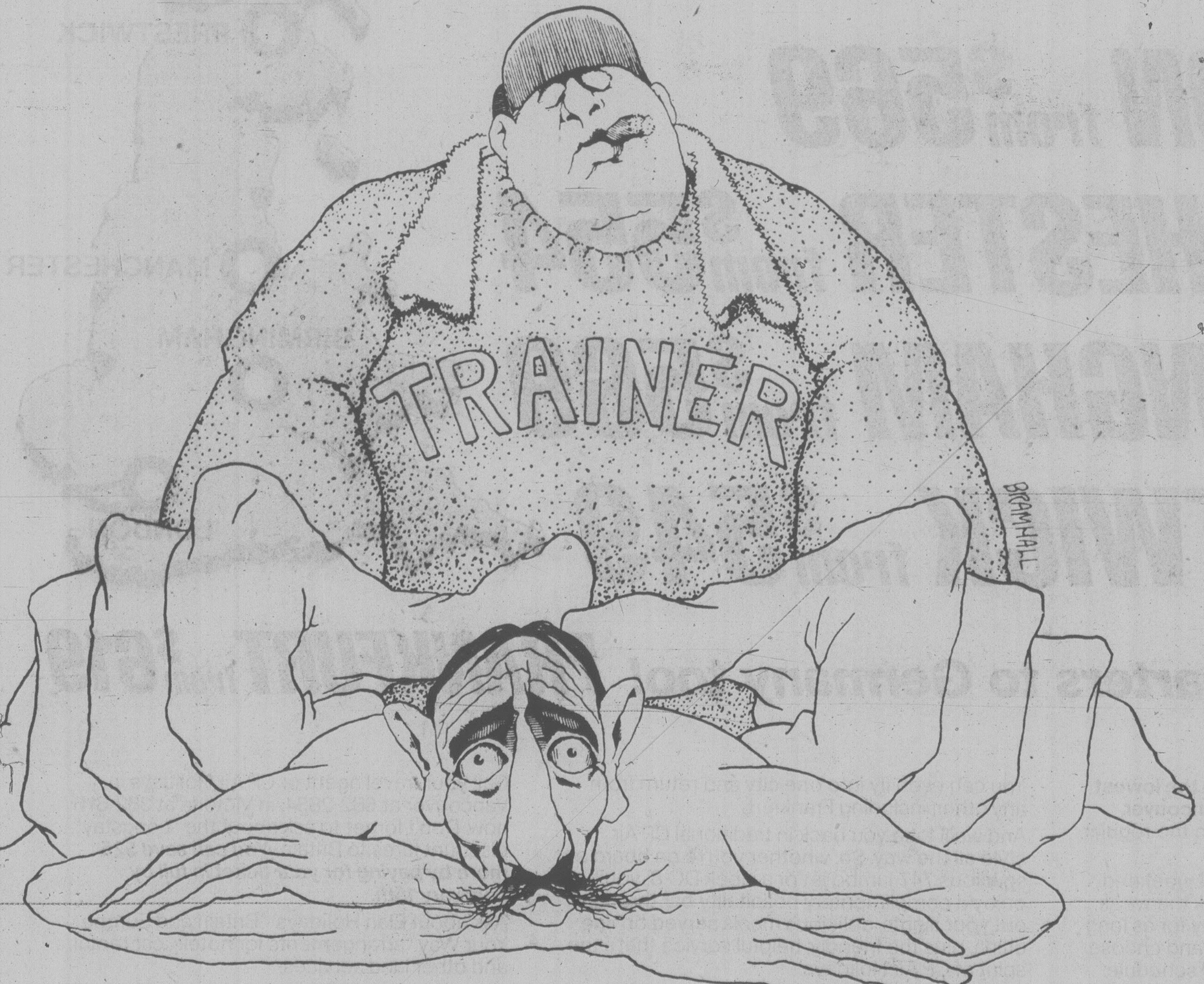

em·bro·cate

It means "to rub down with liniment."

If liniment and locker rooms is where your head is, you'll find plenty of your kind of good reading in our sports pages. Who won, who lost... plus the human drama that makes sports more than a game. You can jog down to the newstand for your copy, but why not let our carriers get the exercise? Call us for home delivery.

Victoria Times
Take our word. Sub·scribé

newspaper readership project
np

SAFEWAY
Sunday Features at SAFEWAY
Canada Safeway Limited
Stores OPEN 10 to 5
Prices Effective: January 13th
In All Your Safeway Stores in Greater Victoria, Colwood and Sidney.
Hillside and Shelbourne Store Closed Sunday.

Boneless Ham
Fletcher's Budget Brand. Cry-O-Vac Halves .... lb. $1.98

Side Bacon
Fletcher's Sliced. 5 lb. box $2.99

Medium Eggs
Lucerne White. Grade .... A doz. 88¢

Chicken Soups
Town House
*Chicken Noodle
*Chicken with Rice
*Cream of Chicken.
10 fl. oz. (284 ml) .... 3 tins 89¢

Bathroom Tissue
Scotch Buy. 1 Ply. .... 4-roll pkg. $1.09

Cream Corn
Town House Fancy 14 fl. oz. (398 ml) 3 tins for $1.00

Salad Dressing
Town House. 1 litre jar $1.29

Meat Pies
Manor House Frozen. Ass't. 8-oz. (227 g) pkg 3 for $1.00

Beans with Pork
Scotch Buy. 14 fl. oz. (398 ml) ...... 3 tins $1.00

Ice Cream
Snow Star Assorted Flavours......... 2 litre carton $1.29

Delicious Apples
Extra Fancy Golden. B.C. or Washington Grown Size 138s .... 3 lbs. 99¢

Sales In Retail Quantities Only—We Reserve The Right to Limit Quantities
... and a little bit more
Everything you want from a store
SAFEWAY
CANADA SAFEWAY LIMITED
1-12